The Washington Post will give two free guest tickets to Loew's Fox Theater with each paid-in-advance want ad for seven or more times . . . This week Wallace Beery in "Flesh" and five big stage acts.

LIBRARY OF THE UNIVERSITY OF CALIFORNIA
GIFT
APR 20 1933

The Washington Post.

Today — Occasional light rain, warmer.
Tomorrow—Fair, colder. Increasing southerly winds, becoming fresh northwest.
Yesterday—High, 54; low, 46. 1932—High, 39; low, 39.
Details on back page.

NO. 20,671. ENTERED AS SECOND CLASS MATTER, POSTOFFICE, WASHINGTON, D. C. WASHINGTON: THURSDAY, JANUARY 19, 1933.
COPYRIGHT, 1933, BY THE WASHINGTON POST CO.
THREE CENTS.

TRIO OF 4 MAPES TAX BILLS DEAD IN THIS SESSION

Capper States Calendar Jam Is Basis of Shelving.

PROPOSED GASOLINE LEVY BOOSTED CENT

Oil Interests Will Continue to Oppose Fuel Tribute in Face of Raise.

By ROBERT C. ALBRIGHT.

A one-cent increase in the District gasoline tax rate, just half of the fuel tax boost approved by the House, was favored yesterday by the Senate District Committee.

The committee amended and approved only one of the four drastic Mapes taxation measures awaiting the action of the Senate.

In so doing, the doom of three of the burdensome Mapes bills, providing high local levies on incomes, estates and automobiles according to weight, finally was sealed.

It will be necessary for these measures to be introduced and passed all over again by the House at the next session of Congress, before they will again be at issue before the Senate committee.

$1,124,750 Added Revenue.

On the basis of 1932 returns on the present 2-cent local tax on motor fuel, it was estimated the increase in the lone Mapes bill favorably reported will yield $1,124,750 in additional annual revenue.

But it is extremely doubtful that even this measure will get through the present session of the Senate. Placed on the unanimous consent calendar, the objection of a single senator will be sufficient to kill it. It is known that petroleum interests, strongly opposed to the tax, will exert all of their influence to defeat the measure.

In tabling three of the Mapes measures, Senator Arthur Capper (Republican), Kansas, chairman of the Senate District Committee, said members were persuaded there was practically no chance of getting them through this session, in view of the present calendar jam.

Sponsor Is Disappointed.

Informed of the turn in events, Representative Carl F. Mapes (Republican), Michigan, author of the $4,000,000 local tax program, could not conceal his disappointment.

"That's one way to defeat a measure—delay action on it," he said.

"Those bills have been before the Senate District Committee now for more than a year. It would seem they could have acted before this, if they were in favor of them."

Representative Mapes would not say whether he will sponsor their reintroduction in the House next session, though it is assumed that he will.

Use of Proposed Tax.

Besides the slash in the increase from 2 to 1 cent a gallon, two other amendments were written into the Mapes gasoline tax bill ordered favorably reported yesterday by the Senate District Committee.

One of these, sponsored by the Na-

Continued on Page 8, Column 2.

Routine Training Flight Brings Akron to Capital

On a routine training flight, the Navy's giant airship, the Akron, visited Washington yesterday, cruising above Government buildings with an airplane suspended amidships.

The ship left Lakehurst, N. J., at 7:45 a. m., and returned to Lakehurst at 5 p. m.

POST Ads Pull

DEE CEE KENNELS.
Boston terriers, Chow; registered stock. Take Colesville pike at traffic light in Silver Spring, 3½ miles. Shep. 3338.

. . . and twenty puppies are quickly sold . . .

Mr. E. R. Routt ran the above ad in The Post and within 2 weeks sold 20 dogs. He announces that The Post will be used when he again has puppies for sale.

For Results Use Washington Post WANT ADS

Phone National 4205

Case of 'Prince Mike' Stirs Federal Probes

Misunderstandings Between Departments Lead to Inquiries as to Whether He Should Serve Long Term or Be Paroled.

By LAWRENCE SULLIVAN.

The strange case of the evanescent Prince Michael Romanoff, who is known to the United States immigration authorities as merely Mike, and to the Department of Justice as Harry F. Gerguson, bobbed up in new legal entanglements here yesterday as three agencies of the Federal Government launched inquiries to determine whether his tinsel highness should serve 55 years in the penitentiary or be paroled for eight years on good behavior.

Behind the scenes in Mike's most recent appearance on the stage of public affairs lies a tangled story of official misunderstanding which parallels in many respects the celebrated Chicago case of Scarface Al Capone.

So deep rooted is the misunderstanding between the Labor and Justice Departments, on the one hand, and between the State and Labor Departments, on the other, that officials of all three branches conferred informally yesterday on ways and means to inform Federal Judge John C. Knox, in New York City, concerning the straight of things.

Haled before Judge Knox on Tuesday of this week on a charge of perjury and violation of the immigration laws, for which he was subject to a maximum sentence of 55 years, the debonair "prince" told the court through his attorney, Arthur Garfield Hayes, that he would plead guilty—on condition that a gentleman's agreement between counsel regarding his parole on good behavior be accepted by the court in lieu of an assignment to penal servitude. In response to an inquiring glance from the bench, Assistant District Attorney William B. Herlands informed Judge Knox that such an agreement would be acceptable to immigration officials, who have twice before deported Gerguson.

This, as it turned out yesterday, was the great misunderstanding, for the Labor Department has been endeavoring for several years to have Mike's case decided in court on its merits.

Inquiry at the Justice Department yesterday disclosed also that no authority had been given in Washington for a Capone settlement in "M. Romanoff's" case. Officials of the Labor Department expressed the hope last night that no decision would be made by Judge Knox before immigration officials could be heard again.

Judge Knox has taken the gentlemen's agreement under advisement until next Monday, at which time he will either pronounce sentence or enter the parole order. Meanwhile,

Continued on Page 2, Column 1.

LONG GETS CONTROL OF RIVERS CONGRESS

Louisiana Senator Changes By-Laws and Policies of Organization.

Senator Huey Long, the Louisiana "Kingfish," is now the "Kingfish" of the National Rivers and Harbors Congress.

His dictatorship of the organization, which was formed 27 years ago to promote national interest in the development of inland waterways, was conceded by friend and foe alike when the congress concluded a two-day session here yesterday.

Not only has Senator Long annexed the Rivers and Harbors Congress to the political domain over which he holds sway, but he has changed the constitution and by-laws of the organization to conform to his ideas of what its policies shall be in the future.

The old slogan "Policy—Not Projects," which has been the keynote of the congress' policy since its inception, was discarded, and the congress, under the terms of a resolution adopted yesterday, will indorse specific projects and seek to put them

Continued on Page 10, Column 2.

Two Liberals Enter Bulgarian Cabinet

Sofia, Bulgaria, Jan. 18 (A.P.).—Two members of the Liberal party were appointed to the cabinet today. M. Katchakoff was made minister of justice and M. Bojabchief, minister of education.

Tirana, Albania, Jan. 18 (A.P.).—Fasil Avrami, a member of the Chamber of Deputies, was appointed minister of justice today. Premier Evangjeli has held the portfolio since the formation of the cabinet on January 12.

Girl's Sneezing Stops After Attack of Week

Chippewa Falls, Wis., Jan. 18 (A.P.).—Daisy Jost, 18, stopped sneezing today. The girl had been sneezing with unusual frequency for more than a week, on several days at the rate of four times a minute.

Her condition today was practically normal except for a slight temperature. Dr. William E. Henake, attending physician, said this possibly was due to the serum he administered.

Brother of Japanese Dowager Empress Ill

Tokyo, Thursday, Jan. 19 (U.P.).—Prince Kujo, brother of the Dowager Empress Sadako, is critically ill, it was officially announced today.

At the same time, elevation of the prince to court was announced. As such elevation is, by Japanese custom, sometimes made posthumously, there was a possibility Prince Kujo had already died.

Bombing Plane Burned In Luke Field Blaze

Honolulu, Jan. 18 (A.P.).—Fire of undetermined origin today destroyed a bombing plane and a quantity of parachutes at Luke Field, Army air base, and badly damaged three buildings before it was brought under control.

Officials said the damage exceeded $50,000.

SENATE TO BALLOT ON CLOTURE TODAY

Fate of Filibuster Against Glass Banking Bill to Be Determined.

(United Press.)

Three times the white flag of truce was hoisted yesterday in the Senate's filibuster war and three times it came fluttering down under a bombardment of angry words.

So the battle rages on, and for the filibustering bloc armageddon arrives at 1 p. m. today, when a vote will be taken on a petition to impose cloture—a drastic rule to limit debate and break the ranks of the filibusters and limit them to speeches of one hour each.

As the leaders retired last evening for final conferences the situation stood as follows:

The legislation before the Senate is the Glass bank reform bill.

Opposed to it and ready to filibuster indefinitely against it are Senators Thomas (Democrat), Oklahoma, and Long (Democrat), Louisiana.

Allied with them, although not actively identified with the filibuster, are Senators Wheeler (Democrat), Montana; Blaine (Republican), Wisconsin). Yesterday Senator Cousens (Republican), Michigan, charged that two "prominent lame duck Republican senators" were lending secret counsel and aid to the filibusters. He did not name them.

(Republican Leader Watson, of Indiana), and President Pro-tem Moses,

Continued on Page 4, Column 1.

Curtis Gregg Dies; Served in House

Friend of Champ Clark Aided in Creation of Parcel Post System.

Greensburg, Pa., Jan. 18 (A.P.).—Former Representative Curtis H. Gregg, who as a member of the Post-office Committee in the Sixty-second Congress helped to establish the parcel post system, died tonight. He was 68 years old.

Gregg was a close friend of the late Champ Clark, Speaker of the House, and frequently was called upon in the one term he served to take the chair in Clark's absence. Mr. Gregg, a Democrat, was elected in 1910.

He was a delegate to the last Democratic national convention in Chicago, strongly supporting Franklin D. Roosevelt.

Colombian River Fleet Sails Toward Leticia

Manaos, Brazil, Jan. 18 (A.P.).—A Colombian River flotilla, which has been waiting here for several days, sailed down the Rio Negro toward Leticia today. The flotilla will stop at Tefe to await possible reinforcements. Meantime diplomatic negotiations are continuing at Rio de Janeiro.

Danish Premier Plans Trade Visit in America

Copenhagen, Denmark, Jan. 18 (A.P.).—Premier Stauning told the newspaper Extrabladet today that he will visit Washington in the spring to discuss trade between Denmark and the United States with the American President.

SCHOOL BOARD BALLOT BALKS BOXING PERMIT

Chairman Johnson's Vote Creates Tie, Deferring Decision.

POST REFERENDUM CITED IN ARGUMENT

Women Members Defend Sport; Columbus University Abandons Plans.

Abandonment of the intercollegiate boxing program of Columbus University for the current scholastic year was announced by Dean John R. Fitzpatrick of the institution last night, after the board of education shut the doors of high school gymnasiums to this athletic activity with a tie vote, in which the ballot of its chairman, Dr. Hayden Johnson, president of the National University School of Law, was the deciding factor.

The vote was four in favor of granting the request to Columbus University for the use of McKinley High School's gymnasium for boxing, and three against before Dr. Johnson contributed a fourth nay to the opposition.

Vote by the chairman of the board immediately brought up the question of whether he had the right to vote in such a situation. And the question was left in doubt until near the end of the meeting when Henry Gilligan, champion of boxing, who had been pursuing Robert's Books of Rules, announced that Dr. Johnson had the right to vote.

Dean Fitzpatrick's Statement.

"The chairman," Mr. Gilligan read, "can vote with a minority when it will produce a tie vote and thus cause the motion to fail."

Dean Fitzpatrick, in a formal statement issued last night after Chairman Johnson had referred his request to speak before the board yesterday afternoon, expressed regret that the chairman "had found it necessary or desirable to resort to a technicality to defeat the unanimous recommendation of the committee on community use of buildings that the request for intercollegiate boxing in high school gymnasiums be granted."

"It seems regrettable that a public matter of this type should be disposed of by a technicality rather than upon its merits," Dean Fitzpatrick said.

Dean Fitzpatrick said that because of the delay incident to the action of the board, and because of the college's inability to obtain other suitable facilities, Columbus University must abandon its intercollegiate boxing program for the current scholastic year.

"This sport, however, will continue as a part of its athletic program, and matches will be conducted next year

Continued on Page 3, Column 4.

'Lame Duck' Law Needs Only Eight More States

(Associated Press.)

Only eight more States need ratify the "lame duck" amendment to write it into the Constitution, and at the rate the Legislatures have been approving it, the task may be completed within the month.

Ratifications yesterday by Nebraska and Wyoming brought the total to 28. Thirty-six are necessary.

Seek Flier

Dozen Planes Off Today to Find Lady Mary Bailey; London Alarmed.

Associated Press Photo.
LADY MARY BAILEY.

London, Jan. 18 (A.P.).—A dozen planes, mostly French military machines, will start tomorrow from various French African points to search for Lady Mary Bailey, of whom nothing has been heard since she left Oran, Algeria, Sunday on the second leg of a flight to Australia.

Meanwhile, greatest anxiety was felt by Lady Mary's friends and relatives here, including her mother, Lady Rossmore, especially since doctors reported that the flier showed symptoms of incipient influenza when she left Oran.

Moreover, it was stated that she carried no water and that she had a gasoline supply for only seventeen hours.

STILLMAN ACCUSED IN LOVE-THEFT SUIT

Canadian to Ask Million; Banker to Fight, Charging Plot to Entrap.

New York, Jan. 18 (A.P.).—James A. Stillman, former New York banker, who was a principal in one of the Nation's most sensational divorce suits, has been named defendant in an alienation of affections suit in which $1,000,000 damages are reported to be sought, it was disclosed today.

The 62-year-old millionaire has been charged in Brooklyn Supreme Court by Luc Rochefort, a French-Canadian, who once ran for Mayor of Montreal, with alienating the affections of his wife, Marjorie Rochefort.

The suit came to light when Rochefort's attorney filed a motion in the Brooklyn court in connection with another suit he has prepared to file against Stillman—a $25,000 libel action.

Stillman's counsel, Malcolm Sumner, in a fourteen-page answer to the motion, said that his client had refused a suggestion by Rochefort's lawyer that the alienation case be settled for $25,000; that "he did not regard his relations with Mrs.

Continued on Page 10, Column 1.

Los Angeles Jobless Wreck Charity Offices

Los Angeles, Jan. 18 (A.P.).—Police were called to quell a riot today in the offices of the Los Angeles county charities as more than 100 alleged members of the unemployed council smashed windows and office chairs when their demand for aid was not granted at once.

Four of the rioters were clubbed into submission.

160 Chinese, on Way to Man U. S. Liner, Protested Here

Immigration Bureau in Quandary as Head of Seamen's Union Assails Hiring of $7-a-Month Sailors, While Americans Are Jobless.

One hundred and sixty Chinese, a week at sea on a ship bound for New York, have created a dilemma at the Bureau of Immigration of the Labor Department which reechoes the question as to whether foreign seamen shall man American ships when thousands of American seamen are jobless and destitute.

The Chinese are on board the Dollar Line steamer President Lincoln, according to Andrew Furuseth, president of the International Seamen's Union, who has filed a protest at the Labor Department.

They have been brought more than 10,000 miles, the union head declared, to be the full crew of another Dollar Line ship, the President Johnson, which is now tied up in New Jersey. They will be paid an average wage of $7 a month, he said.

Officials of the Labor Department said that they could not remember a similar case, after Mr. Furuseth had asked that they intervene on the grounds that the action was contrary to law. Secretary Doak referred the matter to the solicitor of the department and a decision is expected soon.

Mr. Furuseth asserted that the status of the Chinese at present—while they are on board the President Lincoln—is either that of "passengers in transit" or that of immigrants.

As the former, he said, they must leave the country in the same status, according to law, and as the latter, the law would not permit them to land. He declared that the Immigration Bureau should and would be legally justified in refusing to permit them to be used as a crew on the President Johnson.

WHITE HOUSE MEETING TO DEAL MAINLY WITH FAR EASTERN PROBLEM

President-Elect to Meet Congress Chiefs Today.

REVENUE BILL IS POSTPONED

Roosevelt to Be Told Extra Session Is Unavoidable.

(United Press.)

Congressional problems, intensified by party feuds, piled up in a big heap yesterday for the attention of President-elect Roosevelt when he arrives here today. He will talk with party leaders immediately about their difficulties and tomorrow with President Hoover about debts and foreign affairs.

On the eve of his visit, the situation was complicated further by the decision of House Democratic leaders yesterday to postpone general revenue legislation to balance the budget until the special session after March 4.

Thus Democrats, in the same breath, replied "no" to President Hoover's plea only Tuesday that Congress balance the budget at the present session and told their incoming President that this was a problem for his handling.

Extra Session Certain.

The decision to defer revenue legislation was reached by Democratic members of the House Ways and Means Committee sitting in secret session. The Democratic-controlled committee will meet formally tomorrow to ratify it.

Any hope President-elect Roosevelt may have had that an extra session could be avoided definitely has been blasted, he will be told today. Beyond the tax problem, he will find that an extra session will be necessary to tackle farm relief, beer legislation and eighteenth amendment repeal.

Senate Democrats now are disagreed over the farm relief bill, while House and Senate differ over the form of a beer bill and a repeal resolution. Hanging over the head of these measures also is the Hoover veto.

Roosevelt may adopt a "hands off" policy when he talks with Congressional leaders today. But he will hear plenty about these problems, and undoubtedly will hear more about the current Huey Long-Carter Glass feud in the Senate which is holding up the banking bill and all other legislation.

Deficit Figures Change.

Just before he arrives, the Senate is scheduled to vote on a resolution to invoke cloture and throttle the irrepressible Louisiana senator. Soon after Roosevelt gets here at 4 o'clock

Continued on Page 2, Column 3.

Hyattsville Forms New Fire-Fighters

Old Department Dissolved as Result of Long Controversy.

Hyattsville today has a new volunteer fire department which will operate under the direct supervision of the town council.

Climaxing a year's controversy between the fire fighters and the town fathers, the council last night dissolved the operating department, but invited the firemen to join the new organization. When the firemen declined the invitation, new personnel was enlisted under a new chief, W. B. Harrison.

Prior to taking this action, however, the council expunged from the records the charges on which Chief Noble F. Rushe was removed, and he was technically restored as chief. But, in futherance of its determination to control the department, the council took action forbidding unauthorized persons from entering the fire house or handling the apparatus.

Italy Soon to End 1924 Trade Pact With Russia

Rome, Jan. 18 (A.P.).—Dissatisfied because Italian purchases in Russia have been exceeding Russian purchases in Italy, the Italian government will renounce the 1924 commercial treaty with the Soviet within the next three weeks.

This treaty is the only document in which Italy formally recognizes the Soviet government, but diplomatic relations will continue as at present. The government has not divulged whether the document of denunciation will contain a provision to that effect or whether a new instrument will be issued for the purpose.

ASKS RIOT QUIZ

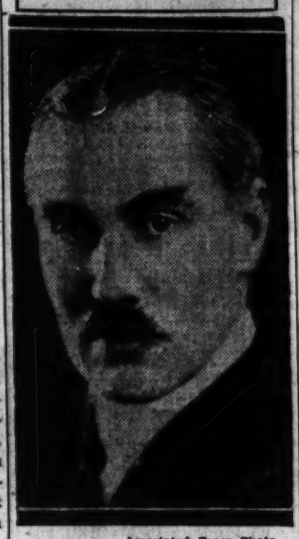

Associated Press Photo.
JOSEPH C. GREW,
United States Ambassador at Tokyo, who yesterday asked Japan to investigate rioting in the Yokohama branch of an American company.

LEAGUE BODY HANDS JAPAN BLUNT ORDER

Ultimatum Tells Her She Can Accept Crisis Report by Tomorrow, or Quit.

Geneva, Jan. 18 (U.P.).—The League of Nations committee of nineteen, considering the Chinese-Japanese controversy over Manchuria, tonight served Japan with an ultimatum that the league will act as it sees fit unless Japan by Friday accepts, in the main, the original report on the crisis.

The committee expressed willingness to agree to Tokyo's request that the clause inviting the United States and Soviet Russia to sit in on the proposed new committee on negotiations regarding the entire Manchurian problem be omitted.

Otherwise, the original draft is to be accepted. Japan threatened to quit the league unless her stipulations were met. The committee of nineteen decided she could quit if by Friday Tokyo had not fallen into line.

The ultimatum said the league would proceed under paragraph 4, of Article XV, of the league covenant if Japan remained recalcitrant. That paragraph, in effect, would tend to place the blame for the Manchurian problem on Japan, if the league acted as it permits.

The committee instructed Paul Hymans, of Belgium, its chairman, to give the Japanese until Friday to reply.

The draft resolution of December 9, which is the one refererd to—and which so far had been kept secret—was made available in full tonight.

It upheld the Lytton report and affirmed that a settlement, to be negotiated through the league, must respect the provision of the league covenant, the Briand-Kellogg treaty (pact of Paris) and the Nine Power treaty, which provides respect for China's territorial integrity.

Meanwhile, Yosuke Matsuoka, chief Japanese delegate, said Japan still was ready to quit the league if the league "acts too hurriedly" in the Manchurian dispute.

U. S. Advised to Raise Expenses by Taxation

Chicago, Jan. 18 (A.P.).—A group of University of Chicago professors advised the Government today to obtain by taxation only sufficient revenue to pay normal operating expenses.

Borrowing should be resorted to, the university economists and political scientists suggested, for funds needed for unemployment relief, loans, investments, cost of public works and debt retirment.

New Zealand Minister Of Finance Quits Office

Wellington, New Zealand, Jan. 18 (A.P.).—W. Downie Stewart, minister of finance, resigned today as a result of differences of opinion in the cabinet on fiscal matters.

There was a possibility that other members also might step out.

Two Bandits Rob Bank In Arkansas of $6,500

El Dorado, Ark., Jan. 18 (A.P.).—Two unmasked men robbed the Bank of Smackover, at Smackover, near here, at noon today and escaped with $6,500.

HOOVER AIDS TO TAKE PART

Stand of Roosevelt On Treaties Gives Clew to Talk.

Belgium and Poland Make Moves in Debt Default.

By HAROLD J. T. HORAN.

The second White House meeting between President-elect Roosevelt and President Hoover tomorrow morning will be a general review of the entire field of foreign affairs with especial reference to the more immediate problems involved in the Far East and in the settlement of the war debts. From New York last night the President-elect announced he would "talk over things in general," but the significant announcement of the meeting coming on the heels of his forthright statement of approval of the Hoover-Stimson doctrine on Tuesday is regarded as having a decided bearing on the negotiations now afoot in Geneva and here for the settlement of the Far Eastern problems involved in Manchuria and Jehol.

The final details of the meeting have yet to be arranged. There has not been sufficient time to prepare for this conference and the definite details will be probably determined after President-elect Roosevelt arrives here this afternoon. It is believed certain that Secretary of State Stimson and Secretary of the Treasury Ogden L. Mills will flank the President, while Norman H. Davis and Prof. Raymond Moley will perhaps accompany the President-elect.

Far Eastern Problem.

The first problem that will confront the Roosevelt administration will be the Far Eastern conflict embracing the League of Nations, Japan and China. At the present rate of progress it is believed unlikely that any definite action will be taken on the Lytton report for at least four or five weeks. Then the cares of office will have to be taken over by the new President and his Secretary of State.

The significant statement of the incoming President relative to the sanctity of treaties in all international agreements is interpreted here in its broadest sense as a general approval of the policies of the Stimson regime. There is a distinction, however, between the method envisaged by the President-elect in his project-

Continued on Page 2, Column 2.

Two Policemen Beaten By Idle at Relief Station

Chicago, Jan. 18 (A.P.).—Several hundred persons beat two policemen at an unemployment relief station on the west side today and forced four others to retreat.

Riot squads fired several rounds of shots over the crowd before they could rescue the injured policemen. The crowd was objecting loudly to methods of distributing relief and Harold Carlson, manager of the station, called police. The mob threatened to crash into the building and ransack it, he said.

Summary of Inside Pages

Pages.
2—Farm Relief Action Delayed.
The Cabinet Picture.
Grew Asks Riot Inquiry.
Arms Parley Delay Scored.
Watson Urges Arms Cut.
Hollywood Aliens Investigated.
3—Island Forts Laid to Japan.
Queen Contest Photos Arrive.
Georgia Gives Red 18 Years.
Mrs. Judd Shrieks in Court.
4—Mrs. L. C. Hodgdon Dead.
The Federal Diary.
5—Crawford's Trial Next Month.
Hunt for Hinkler Futile.
Beard Will Appeal.
Fire Razes Potomac Manor.
6—Editorials.
7—Society.
The Paradine Case.
8—Women's Features.
9—The Post Comics.
Radio Programs.
10—About the Shorelines.
News of the Suburbs.
12, 13—Sports.
14, 15—Financial News.
15—New York to Ask R. F. C. Aid.
17—Classified Advertisements.
18—Masonic Club Installation.
Limited Power Plant Urged.
Inaugural Greeting Site Named.
B. W. U. Youth Found Shot.
Mulvey Convicted in Attack.
The Once Over.

HEARINGS TO DELAY FARM RELIEF ACTION

Chance of Early Ballot by Senate Is Considerably Lessened by Plan.

(Associated Press.)

A new obstacle was placed in the path of the emergency "domestic allotment" farm relief bill last night in the form of lengthy public hearings.

The chances of early action by the Senate lessened considerably as Chairman McNary (Republican), Oregon, of the Agriculture Committee said the demand of its members for hearings was too strong to resist.

Millers of flour, packers of meat and other "processors" of food who would be taxed to pay the farmer the difference between the present and the pre-war price, are to be given opportunity to testify.

Committee Studies Bill.

On the other side, the American Farm Bureau Federation, which has been pushing the bill with the aid of its fellow farm organizations, served notice that if hearings are to be held it wants to be heard in support of the measure.

The committee yesterday contented itself with making a careful study of the complicated bill passed by the House last Thursday. Marvin Jones, of Texas, chairman of the House Agriculture Committee and sponsor of the bill, served as schoolmaster. Some showed doubt as to just how well the scheme would work. They decided to continue their study tomorrow with the aid of Frederick Lee, attorney for the farm organizations; Eric Englund, assistant chief of the Bureau of Agricultural Economics, and members of the House Agriculture Committee.

Roosevelt Backs Plan.

To newspapermen, Senator Smith (Democrat), South Carolina, reiterated that President-elect Roosevelt emphatically desires the passage of the farm relief bill at this session. Smith, who conferred with Mr. Roosevelt in New York Monday, said that the next President's stand for limiting the measure to wheat and cotton so that it may be tried out does not mean that he has withdrawn his support of the bill.

At the same time, it is no secret that the "domestic allotment" plan which the farm organizations agreed upon has met a cold reception in the ranks of Democratic as well as Republican senators.

One Democratic senator remarked yesterday that in following the plan "you meet yourself coming back." Another said it should be "tried out on the dog" and a third referred to it as a "perpetual motion" scheme.

The CABINET PICTURE: *A Preview*

No. 6—War and Navy

MAJ. JOHN S. COHEN.

SENATOR J. T. ROBINSON.

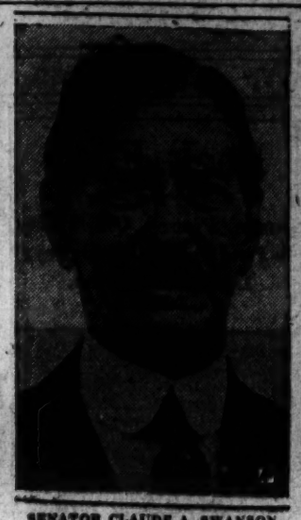

SENATOR CLAUDE A. SWANSON.

NEWTON D. BAKER.

This article, sixth of a daily series of seven concerning the new Cabinet, continues a discussion of the various posts and the possible appointees suggested for them.

By HERBERT PLUMMER.
(Associated Press.)

The men whom President Roosevelt entrusts with guiding the destinies of the two great arms of the service during his administration—the Army and the Navy—will find problems facing them perhaps comparable to times of war.

The Secretary of the Navy, whether he be Senator John Cohen, of Georgia; Josephus Daniels, the man to hold the job under Wilson; Senator Swanson, of Virginia, or Senator Robinson, of Arkansas—to mention only a few of those said to be considered—will find that the most immediate and pressing need of the Navy is ships.

Uncle Sam is far behind in building up his Navy to the limit prescribed under the London Naval Treaty.

Yet the incoming Secretary, on the other hand, will be forced to adhere to Roosevelt's announced policy of economy in Government. It will be up to him to follow the policy as outlined by the President.

The basic idea in our scheme of national defense is that the Navy occupies the front line. The Secretary of the Navy, therefore, must see to it that the country's naval forces, regardless of how restricted it may be, is kept in instant readiness.

Roosevelt's knowledge and interest in this branch of the service may make his job easier. That, however, remains to be seen.

The incoming Secretary of War's problems will be none the less difficult.

As in the case of his other Cabinet selections, the next President has given not the slightest intimation of who he has in mind for this post. One hears that Newton D. Baker, the Secretary during the days of the World War, may be selected. The names of former Gov. Byrd, of Virginia, a party stalwart, and Breckinridge Long are also heard in such discussions.

He will find demands being made for mechanization of the Army to increase its effectiveness with a reduced personnel.

Surveys of reserves looking toward possible reductions in expense to the Government as well as surveys of experimentation in and out of the War Department to avoid duplication are being urged.

Demands also have been made for reorganization in the Department itself.

Reduction of the number of regular Army officers and a change in the promotion system of the remainder also may occupy the new Secretary's attention.

These are only a few of the problems likely to confront the head of the War Department during the coming Democratic administration.

And always, as in the case of the Secretary of the Navy, the idea of rigid economy will be before him.

Tomorrow—The Roosevelt Cabinet and its job.

2 Cabinet Posts, Duties of Each

SECRETARY OF WAR.

Responsible for proper execution of the National defense act of 1920.

Directs activities of the Army Corps of Engineers.

Responsible for surveys of international boundary waters, and defense, maintenance, care and operation of Panama Canal.

Exercises jurisdiction over civil affairs of Philippines and Puerto Rico.

Supervises activities of Inland Waterways Corporation.

Supervises maintenance and conduct of United States Military Academy.

Formulates and executes plans for flood control.

Supervises all estimates of appropriations for expenses of War Department, including the military establishment.

SECRETARY OF THE NAVY.

Performs such duties as the President of the United States, who is commander in chief, may assign him, and has the general superintendence, manning, armament, equipment and employment of vessels of war.

WATSON ADVOCATES GENERAL ARMS CUT

Proposes 41 Per Cent Slash, but Prospect of Action Soon Is Slight.

(Associated Press.)

A proposal that all nations slash arms expenditures 41 per cent, or 8 per cent each year for the next decade, was put before the Senate yesterday by Watson, of Indiana, but as for getting action on it this session, influential members said it might as well have been withheld.

In his first major speech this session, the Republican leader told the Senate that world-wide disarmament was the "first step toward a world-balanced budget."

At the conclusion of his address, he introduced a resolution declaring the United States could "contribute most to the termination of the economic and social crisis" by entering into a multilateral treaty pledging a reduction in expenditures for all armament and personnel.

Chairman Borah, of the Foreign Relations Committee, was sympathetic to the proposal, but said he planned no special meeting to consider it as he believed there was no chance of action now.

Watson said four words tell the story of the world's great worries today—"armament, war, destruction and debt." With the $4,000,000,000 being spent each year for armament by all nations, he said, the world could retire most of its debt.

He agreed with Senator Hale (Republican), Maine, former chairman of the Naval Committee, that America "got the worst of the bargain" at the Washington Naval Conference, but said under his plan "no other nation would have a better Navy in proportion than we have."

Hoover-Roosevelt Talk to Be General

President-Elect Unaware of Any Particular Result of Meeting.

New York, Jan. 18 (A.P.).—President-elect Roosevelt regards Friday's meeting with President Hoover as an opportunity "to talk things over in general" rather than a conference on a specific subject. He told newspapermen this today and emphasized that he did not know of anything particular to be expected from the meeting. He did not know whether any one would accompany him to the White House.

Meanwhile an imposing array of guests were preparing to accompany Mr. Roosevelt on the train to Washington tomorrow, including Norman H. Davis, American Arms Conference delegate; William H. Woodin, of New York, and Prof. Raymond Moley. The latter are close advisers to the President-elect.

The Roosevelt schedule calls for a departure from Washington at 2 o'clock on Friday. He calls on President Hoover at 11 o'clock that morning.

On the way to Warm Springs, Ga., he will stop over on Saturday in Alabama to inspect the Muscle Shoals power and nitrate plant. He will dine that night with Gov. Miller at Montgomery.

Quezon Sees Home Loss For Philippines' Measure

Manila, Jan. 18 (A.P.).—A prediction was made today by Manuel Quezon, president of the Philippine Senate, that if the proffered independence bill were submitted now it would be overwhelmingly rejected by the territorial Legislature.

"To judge from resolutions adopted by both chambers," said a statement issued by Quezon, "the bill if submitted now to the Legislature would be rejected by a two-thirds vote at least in the Senate and three-fourths in the House." Acceptance by the Philippine Legislature is one of the requirements of the bill passed by Congress over President Hoover's veto.

Hickey-Freeman CUSTOMIZED CLOTHES

HICKEY-FREEMAN CLOTHES

Are Now Available at Greatly Reduced Prices

$34.95 to $56.95

Goldheim's

Apparel for Gentlemen...Established 1875

1409 H STREET, N.W. NATIONAL 1409

EXPERT OFF TO QUIZ HOLLYWOOD ALIENS

Renaldo's Conviction Centers Attention on Other Foreign Actors.

(Associated Press.)

The Labor Department's troubleshooter on aliens, Murray W. Garsson, is off to Los Angeles today to take hold of an investigation into the presence on the Pacific Coast of foreigners with doubtful right to be there, but Secretary Doak denied late yesterday that the inquiry is aimed specifically at Hollywood's movie colony.

Garsson, who is special assistant to the secretary, has been put on special assignments in New York, Chicago, Detroit and other cities which resulted in conviction of a considerable number of persons for immigration frauds. His latest activity was securing the indictment of Harry P. Gerguson in New York on a charge of false entry. The picturesque Gerguson, who once passed himself as Prince Michael Romanoff, pleaded guilty.

The Hollywood colony's alien contingent came under observation some time back and increased attention was paid it after Duncan Renaldo, an actor who had appeared in several important pictures, was accused of passport frauds and sentenced to prison and deportation.

Some of the actors, directors and other aliens in the picture colony are in the country on permanent residence permits, but many others are there on visitors' entry permits, which expire every six months. Some of these have been reported under scrutiny, but Labor Department officials have steadfastly refused to confirm this or give the names of any persons investigated.

After Doak said the movie colony was not the immigration service target on the new West Coast drive, Garsson told newspapermen he had not intended to convey, in the original announcement of his trip West, that his duties would be confined to aliens in the motion picture capital.

He had said that the immigration service had been inquiring into the motion picture colony's foreigners for two months, but later amplified this by saying:

"Our inquiry is directed at aliens of all sorts and all nationalities. We are not aiming especially at the moving picture people, but are checking up on all aliens as we have done in other sections of the country."

Houses Are Provided White House Squirrels

(Associated Press.)

The White House yesterday took care of its squirrel problem.

Four little green squirrel houses were fixed high up in the big trees in the front yard of the executive mansion, and a similar number distributed in the south grounds that lead away toward the Washington Monument.

PROVEN IN WAR

Oriental Coffee

famous for FINE FLAVOR

Virgin Isles Pair To See Senators

Strong Movement Afoot to Retain Gov. Pearson in Present Post.

Joseph Alexander and Arnold M. Golden, delegates from the Virgin Islands, will appear today before the House and Senate hearings on the organic act of the Virgin Islands, which has been drafted by a commission working under direction of the governor of the islands, Paul M. Pearson. At the same time it became known that a strong movement in support of the continuation in office of Gov. Pearson has been launched by the Virgin Islands Civic Improvement Association and the Association for the Advancement of Colored People. Representations have been made by these two organizations that Gov. Pearson's position is a non-political appointment and that he has embarked on a constructive policy of colonial administration for the first time in the history of the islands.

Senator King (Democrat), of Utah, declared yesterday that in his opinion the present administration is most satisfactory and Representative Henry T. Rainey (Democrat), of Illinois, probable next Speaker of the House, expressed himself in hearty approval of the continuance in office of Gov. Pearson.

At the present time Gov. Pearson is recuperating at Emergency Hospital here, where he was recently operated on.

Hines' Veteran Cut Plan Called Cruel

Legion Spokesman Scores Proposal to Reduce Disability Budget.

(Associated Press.)

A proposal by Frank T. Hines, veterans' administrator, that disability allowances be taken away from veterans less than 50 per cent disabled, was described by an American Legion spokesman yesterday as "nothing less than a species of cruelty."

Watson B. Miller, of Washington, chairman of the legion's national rehabilitation committee, appeared before the joint congressional committee on veterans' legislation. He objected not only to Hines' plan, but to a number of President Hoover's suggestions for revising payments to veterans. Of the one for removing the presumption that certain diseases were of service origin, Miller said:

"The American Legion does not believe that this joint committee will advocate withdrawal of this provision. You would not add to the difficulty now encountered." He specifically opposed the President's limiting retroactive payments to six months before determination of disability.

U. S. TOKYO ENVOY FILES RIOT PROTEST

Two Injured, 138 Arrested When American Office Is Wrecked.

Tokyo, Jan. 18 (A.P.).—The destruction of valuable equipment and records in a riot of disgruntled employes at the Singer Sewing Machine Co.'s branch at Yokohama today caused American Ambassador Joseph C. Grew to request the Japanese government to make an immediate investigation and to provide adequate police protection for American life and property.

The rioters, nearly 200 strong, swarmed through the building, smashing typewriters and furniture, damaging safes, breaking doors and windows and tearing up installment sale contracts and other valuable documents.

Richard McCleary, representative of the New York headquarters of the company, said the loss was likely to reach several hundred thousand dollars.

Armed With Clubs.

"I am unable to understand how nearly 200 men were able to assemble and raid the premises in the heart of Yokohama without the police being able to halt them," McCleary said.

W. L. Malone, a member of the Singer staff, said most of the rioters were armed with cordwood clubs. A motor car dumped a load of these clubs in front of the building at the beginning of the attack, Mr. Malone declared.

The riot climaxed a series of labor troubles which began last summer when a group of employes struck against a 10 per cent pay reduction—the first pay cut, according to Mr. McCleary, since the depression.

Protection Is Promised.

Foreign Minister Viscount Yasyua Uchida promised Ambassador Grew that the requested investigation would be made and that American lives and property would be protected. Mr. Grew recalled that the embassy previously had directed the attention of the Japanese authorities to the Singer labor troubles and had asked that precautions be taken against violence.

(Associated Press.)

Secretary Stimson received a message yesterday from the Singer Sewing Machine Co., in New York, asking that the United States request police protection for its Yokohama property, which was partially destroyed by a mob. The company asked a full investigation.

Ambassador Debuchi of Japan had a short conference with Undersecretary of State Castle yesterday, but said when he left the State Department that he had no official advices or instructions concerning the Yokohama raid, and had not discussed the matter with the undersecretary. Debuchi expressed his regret that such an incident had taken place.

SECOND HOOVER-ROOSEVELT MEETING TO BE TOMORROW

Continued from Page 1.

ed settlement of the war debts and the plan followed by President Hoover. Direct diplomacy instead of the creation of any other commission agency has been indicated by the President-elect as the method he will pursue.

Nevertheless, the bald statement of the President-elect that the sanctity of all international engagements must be respected is believed to have a direct reference to the war debt situation, brought about when several of the largest debtor nations of the United States defaulted on their December 15 payments, in violation of the terms of their several debt agreements.

Polish and Belgian Moves.

The visits of Polish and Belgian Ambassadors to the Secretary of State yesterday is believed to have had a definite bearing on the reopening of negotiations between the United States and these countries for the settlement of their defaulted payments. Both Poland and Belgium are united by treaties with France and the decision of the French Chamber of Deputies undoubtedly played a prominent part in the similar step of the Belgian Chamber and the Polish Diet.

Since the policy of the new American administration has thus been so plainly indicated, it is believed possible that swift steps will be taken by all the debtor nations to satisfy the terms of their agreements, in order that their relations with the Roosevelt administration may begin under the most favorable auspices. Neither the new Polish Ambassador, Hoary Stanislaw Patek, who has only recently presented his letters of credence after seven years in Soviet Russia, nor the Belgian Ambassador, Paul May, would discuss the purpose of their unusual visit to the Department of State yesterday.

The inception for this second White House meeting is generally believed due to the recent visit of Secretary Stimson to the Hyde Park residence of the President-elect. At that meeting the Secretary and the incoming President reviewed the entire field of the foreign policy of this country, but events in the last four or five days, particularly with regard to the Lytton report in Geneva, have moved so fast that they have materially altered since the Stimson-Roosevelt conversations.

Other Pressing Questions.

The gravity of the Far Eastern problem is increasing rather than diminishing and the President-elect, who has been keeping in close touch with all developments in Geneva as well as in Tokyo, here and Peiping, welcomed the opportunity of making another contact with the realities of the international scene during his trip South.

There are other problems of no less importance than the Far East and the ever-present dilemma of war debts, such as the world economic conference where American experts, John H. Williams and Edmund E. Day, are quietly at work in common with experts from other nations seeking some acceptable form of agenda for the conference. The credit for this renewed activity in the economic conference is generally given to Norman H. Davis, the quiet-voiced Tennesseean who has been ambassador-at-large at all the important international meetings in Europe last year. It is believed due in large part to the suggestions of Mr. Davis following the initiative of Col. Stimson that this second White House conference was arranged.

Mr. Davis and the Secretary of State have been working together on all the most involved problems of American international activity over the past fifteen months and the sudden accession of Mr. Davis to his present place as counselor to the President-elect indicates him as one of the most promising candidates for Secretary of State in the Roosevelt Cabinet. The only other name that has been put consistently forward in the most authoritative circles is the senior senator from Montana, Senator Thomas J. Walsh. While no definite announcement has even been broached of the identity of the next Secretary of State, it is reliably believed that the President-elect will make his choice between the senator from Montana and Mr. Davis—one, the most persuasive and powerful protagonist for close cooperation between the Department of State and the Senate, and the other the best informed diplomat on foreign affairs now in the service.

Chinese Legation States Jehol Attack Postponed

(Associated Press.)

Official telegrams received yesterday by Chinese Legation from the foreign office at Nanking said advices from Shanghai indicated the Japanese general staff has decided to postpone a general attack upon Jehol until early March because of the bitterly cold weather.

"It was also learned," said the message, made public by the legation, "that the Japanese expected disturbances to occur in the Peiping-Tientsin area simultaneous with their occupation of Shankaikwan on January 1. Quite unexpectedly, no disturbance occurred in these cities and they were still planning an uprising in Tientsin."

The message said "a group of Japanese good-for-nothings and spies had arrived at the Japanese concession at Tientsin and were holding secret meetings in various hotels."

MRS. CATT SCORES ARMS PARLEY DELAY

Leader Declares Conference Is Lost; Blivens Warns of Far East War.

"Lost! one international disarmament conference! What has become of it? Nobody seems to know."

This was the characteristic and vigorous opening of a statement issued last night by Carrie Chapman Catt, 74-year-old feminist, from the Conference on Cause and Cure of War at the Washington Hotel.

"We learn from Geneva," she said, "that in that city it is unknown when or if the disarmament conference will meet again. The American delegation has not packed its trunks to return. No American delegate seems to know whether he is expected to go to Geneva again."

Reason for Hesitation.

Mrs. Catt said that the reason for the "hesitation" of the American representatives was, first, that the conference has not been called; and, second, that Congress has made no provision for the expenses of the delegates.

"In Geneva," she continued, "there are those who say the United States proposes to break up the conference by not sending its delegation again.

"I suppose it will be said here some other country is the mysterious cause of delay. No war threatens. Why, then, should the program for international disarmament, pledged at Versailles when Germany was disarmed, be so strangely delayed? Who is responsible? Why is the mystery?

Earlier Bruce Blivens, editor of the New Republic, had addressed the conference, declaring it was "absurd" to call hostilities between China and Japan anything but war "just because no formal declaration of hostilities has been made."

He said that such a conflict can not be isolated in the region where it is centered, and that the "gravest of danger" exists that other countries may be drawn in, and that the war may spread to western Europe.

Even if the conflict in the Far East has no further consequences, said Mr. Blivens, it has "already developed one tragic consequence.

"It was also learned," said the message, made public by the legation, "that the Japanese expected disturbances to occur in the Peiping-Tientsin area simultaneous with their occupation of Shankaikwan on January 1. Quite unexpectedly, no disturbance occurred in these cities and they were still planning an uprising in Tientsin."

The message said "a group of Japanese good-for-nothings and spies had arrived at the Japanese concession at Tientsin and were holding secret meetings in various hotels."

ROOSEVELT TO HEAR TROUBLES BESETTING CONGRESS TODAY

Continued from Page 1.

congressional leaders and some of the rank and file will move toward his hotel suite.

He will listen to the "soldier bonus bloc," the "inflationist bloc," and to the champions of other depression panaceas. The intense fight for the House Speakership, in which he has announced a "hands off" policy, likely will be brought to his attention.

The decision of Democratic leaders to abandon tax legislation was announced by Chairman James W. Collier. After pointing out that President Hoover's 1934 deficit figures submitted Tuesday were about $300,000,000 higher than those submitted two weeks ago by Secretary of Treasury Ogden L. Mills, Collier said:

"If we'd balanced the budget then, it would be $300,000,000 out of balance now. The principal reason we can't balance the budget is we don't know how much we've got to balance."

Democrats have decided to wait to see how much revenue will be raised by the new income tax rates which go into effect March 15.

The Senate Agriculture Committee discussed the House farm relief bill yesterday with its sponsor, Chairman Marvin Jones, of the House committee, but reached no decision on Roosevelt's reported desire to apply it to only two commodities, wheat and cotton, instead of the seven included by the House bill.

A published report that Roosevelt had withdrawn his support from the measure gave House Republican Leader Bertrand H. Snell an opportunity to issue a statement in which he accused the President-elect of "vacillating leadership."

"Roosevelt," he said, "is leaving the congressional leaders out on a limb all dressed up and no place to go."

House Bill Urges Potomac Toll Span

Gambrill Says Two States Later Could Take Over Dahlgren Bridge.

The George Washington Memorial Bridge Association would be authorized to construct and operate a toll bridge across the Potomac River in the vicinity of Dahlgren, Va., under a bill introduced in the House yesterday by Representative Gambrill (Republican), Maryland.

The structure could be either a highway bridge or a combined highway and railroad bridge, under the authorization, which further provides that Maryland or Virginia could take the property over at any time after completion, by condemnation.

Although the association would be permitted to charge toll at first, a sinking fund would be established to open it to free traffic after 30 years. The bridge would run from the northeastern corner of King George County, Va., to a point south of Popes Creek, Charles County, Md.

"PRINCE MIKE" CASE STIRS U. S. PROBES

Continued from Page 1.

Attorney General William D. Mitchell has ordered an inquiry concerning the precise nature of the friendly misunderstanding, to determine whether, as in the case of Capone, it is beyond the laws and customs of the land.

At the same time, members of the Senate Judiciary Committee made informal inquiries yesterday concerning Prince Mike in an effort to ascertain from the Labor Department why the avowed imposter had not been deported as before. Senator Royal S. Copeland, of New York, who has been in touch with the prince's eccentric conduct on Broadway and the byestreets for a number of years, said he would watch the developments in the case with keen interest. He declined to take any part in the formal inquiry, however, pending Judge Knox's decision next Monday.

Called Public Nuisance.

Meanwhile Labor Department officials, at the express orders of Secretary Doak, are preparing to inform the New York court that Mike is a public nuisance and should be put away. They vigorously resented the suggestion of Prosecutor Herlands that they have agreed to a parole.

Gerguson's announcement in court Tuesday that he had a vaudeville contract at $500 a week, to begin at the Palace Theater, in New York, complicated the gentlemen's agreement between the attorneys from the outset and caused Judge Knox to raise a quizzical eyebrow over the bench.

But rather than break up such a beautiful understanding Mike announced his willingness to give up his stage career. His name came down from the Palace billboards a few hours later.

But his record still is before the Attorney General and the Secretary of Labor, and both of these officials now have moved to place the entire matter in a clearer light before Judge Knox.

Brazil Agrees to Sign New Antiwar Treaty

Buenos Aires, Jan. 18 (A.P.).—The first adherent to Argentina's proposed South-American antiwar treaty was obtained today when Brazil notified Saavedra Lamas, minister of foreign affairs, that it "would be proud to sign." Brazil also suggested that all nations be permitted to sign instead of those of South America or Pan-America only.

Asuncion, Paraguay, Jan. 18 (A.P.).—A communique received by the minister of war here today charged that Bolivian troops in the southern sector of the Gran Chaco were using dum dum bullets.

Pratt Is Relieved Of Operations Job

Highest Naval Post May Be Left for Roosevelt; Admiral to Retire.

(Associated Press.)

In formal orders the Navy yesterday relieved Admiral William V. Pratt from his duties as chief of naval operations on February 28.

He is to retire because of age that day, but his departure from service just before the Government is turned over to the new administration stirred some speculation on whether the office, highest naval command, would be filled by President Hoover or would be left open until Franklin D. Roosevelt becomes President four days later.

In naval circles the "guess" was that Admiral Pratt's successor would be left to the new administration as a matter of courtesy.

Baltimore Budget Cut May Hit Traffic Lights

Baltimore, Jan. 18 (A.P.).—Police Commissioner Charles T. Gaither said today he is considering stopping the use of all traffic lights on Baltimore streets for a period of six weeks because the cut made in the expense budget of the police department for 1933 leaves him $8,000 short of funds needed for electric lighting.

Yesterday in Congress

JANUARY 18, 1933.

SENATE.

Met at noon and recessed at 4:35 p. m. until noon Thursday.

Debated Glass banking bill.

Senator Couzens (Republican), Michigan, objected to proposed agreement to limit debate and demanded vote on proposed cloture resolution, to shut off Long filibuster.

District Committee approved 1 cent increase in gasoline tax for National Capital, but decided not to report Mapes tax bills.

Agriculture Committee heard Representative Jones (Democrat), Texas, discuss House farm relief bill.

HOUSE.

Met at noon and adjourned at 5:30 p. m. until noon Thursday.

Representative McFadden (Republican), Pennsylvania, was denied the floor by Speaker Garner as he sought to speak on his proposed impeachment of President Hoover.

Democrats of Ways and Means Committee decided to postpone all general tax legislation at this session.

Public Buildings Committee continued hearings on District Airport bill, but members indicated chances of favorable action were slim.

Judiciary Committee, considering bankruptcy law, accepted amendments eliminating municipal-owned traction systems.

Labor Committee heard labor leaders advocate enactment of 30-hour-work week law.

Today in Congress

SENATE.

Will resume consideration of Glass banking bill, and may vote on cloture at 1 p. m.

Joint committee on insular affairs will meet in open session at 10:30 a. m. in Room No. 125, House Office Building, to consider organic act for Virgin Islands.

Banking and Currency subcommittee will meet in open session at 10 a. m. in Committee Room 301, Senate Office Building, to consider S. 5228.

Public Buildings and Grounds Committee will meet in open session at 10:30 a. m. in Room 312, Senate Office Building, to consider a bill for Federal building site in Philadelphia.

Commerce Committee will meet in executive session at 10:30 a. m. in committee room, Capitol, northwest corner, to consider routine business.

Agriculture Committee will meet in executive session at 10:30 a. m. in committee room 326, Senate Office Building, to consider farm relief bill.

Judiciary subcommittee will meet in open session at 10 a. m. in committee room, Capitol, ground floor, northwest corner, to consider Black five-day work week bill.

Interstate Commerce Committee will meet in open session at 10:30 a. m. in Room 412, Senate Office Building, to consider railroad pensions.

Joint committee on veterans' affairs will meet in open session at 10:30 a. m. in Room 235, Senate Office Building, to consider veterans' matters.

HOUSE.

Will act on Cochran reorganization resolution and resume consideration of War Department appropriation bill.

Appropriations subcommittee will meet in executive session at 10:30 a. m. in committee room, Capitol, west side, to consider District appropriation bill.

Irrigation and Reclamation Committee will meet in executive session at 10:30 a. m. in Committee Room 331, House Office Building, in regular meeting.

Merchant Marine Committee will meet in open session at 10 a. m. in Committee Room 279, House Office Building, to consider intercoastal trade bill.

Judiciary Committee will meet in executive session at 10 a. m. in Committee Room 279, House Office Building, to consider bankruptcy reform bill.

Labor Committee will meet in open session at 10 a. m. in Committee Room 127, House Office Building, to consider five-day work week bill.

Insular Affairs Committee will meet in open session at 10:30 a. m. in Committee Room 122, House Office Building, to consider organic act for Samoa.

Public Buildings and Grounds Committee will meet in open session at 10 a. m. in Committee Room 277, House Office Building, to consider St. Louis and Binghamton postoffices.

Immigration Committee will meet in open session at 10:30 a. m. in Committee Room 483, House Office Building, to consider Philippines bill.

Watch Your Kidneys!

Don't Neglect Kidney and Bladder Irregularities

If bothered with bladder irregularities, getting up at night and nagging backache, heed promptly these symptoms. They may warn of some disordered kidney or bladder condition. For 50 years grateful users have relied upon Doan's Pills. Praised the country over. Sold by all druggists.

Doan's Pills

A Diuretic for the Kidneys

SPECIAL NOTICES

DAILY VANS, FULL AND PART LOADS; Baltimore, Philadelphia, New York, Houston, Richmond and all way points; exceptional service; rates low. Call NA. 6000. NATIONAL DELIVERY ASS'N., INC., 1217 New York ave. Local Moving Also.

ANNUAL REPORT OF C. O. SLOAN & CO., Inc. We, the undersigned, the president and a majority of the board of trustees of C. O. Sloan & Co., Inc., of Washington, D. C., do hereby certify that the capital stock of the said corporation is $50,000.00, all of which has been actually paid in, and that there are no existing debts except current monthly bills.

MARK McK. SLOAN, President.
GEO. H. EDMONDS, Jr., Secretary.
J. CLIFFORD KENYON, Treasurer.

I, MARK McK. SLOAN, President of C. O. Sloan & Co., Inc., of the District of Columbia, affirm that the facts stated in the above are true to the best of my knowledge and belief.

MARK McK. SLOAN, President.

Subscribed and affirmed before me this 18th day of January, 1933.
(Seal.) C. O. THOMPSON, Notary Public, D. C.

I SHALL NO LONGER BE RESPONSIBLE for any debts incurred by any one other than myself. CARRIE WILLIS.

A WANT A STEADY POSITION?

You can have it. "Believe It or Not." If you attend the RIGHT school. We have placed hundreds. Position guaranteed graduates. Secretarial and engineering courses. 3-6 mos. Day and Evening. Inquire Boyd School, 1333 F St. Nat. 2140

DEBTS ARE LEFT OFF WORLD PARLEY LIST

Development Seen Triumph for U. S. Attitude Over British Viewpoint.

Geneva, Jan. 18 (U.P.).—Great Britain's contention that settlement of the war debts controversy was essential as a preliminary condition to the world economic conference at London has definitely been discarded by experts drawing up the agenda, it was learned authoritatively tonight.

The monetary subcommittee, in charge of this phase of the agenda, tonight completed the draft of its recommendations for the London program and left the war debts out.

This was regarded as a victory for the United States delegation to the experts' preparatory conference on agenda. The Government at Washington has maintained all along that war debts should be considered separately with each debtor nation, rather than a group.

With elimination of this problem, it was believed the London conference could now be convened early in May.

The suggested agenda drawn up by the the monetary subcommittee includes the following points:

1. Certain monetary and credit policies, with the following subheadings:

A—Conditions under which restoration of a free, international gold standard would be possible.

B—A currency policy to be followed prior to such restoration.

C—Functioning of the gold standard, which itself would be divided into these points: (1) The relation between political authorities and central banks; (2) Monetary reserve; (3) cooperation between central banks on a credit policy, and (4) silver.

2. The subject of prices, divided under the following:

A—Disequilibrium between prices and costs.

B—Measures for restoring equilibrium.

3. Resumption of the movement of capital, under the following subheads:

A—Abolition of foreign exchange restrictions.

B—Existing indebtedness, with regard to: (1) foreign short-term debts, and (2) foreign long-term credits.

Many Admirers Forward Girls' Photos in Post Test

Some Accompany Entry in Charm Competition With Ardent Description of Qualities Possessed by Aspirants for World's Fair Honors.

One of the most interesting phases of The Washington Post's $10,500.00 search for 51 charming girls is the great number of photographs which are being sent in by male admirers. Several ardent swains have even accompanied the pictures with eloquent descriptions of the charms which distinguish their personal choice. Although nothing but the photograph itself will influence the decisions of the judges, the "Queen Contest Editor" considers that the young women subjects have thus been paid a most sincere compliment and that they need never doubt the sincerity of their respective admirers.

Realizing that an exaggerated sense of modesty might cause many attractive girls to delay sending in their photographs, The Washington Post purposely provided that they might also be sent in by friends or relatives. Of course, in every instance, The Washington Post will later notify the subject that her photograph has been entered in the contest and secure personal permission before it is published in any manner. Possibly some young man, or a fond relative, will in this way become the agency that places a small fortune and unusual honors in the fair hands of a loved one.

All that is required to enter an unmarried girl in this great contest is to submit a photograph made within the past twelve months and at least 6 inches by 8 inches in size. Either the transmittal coupon, published elsewhere in this paper today, or the same information written upon a separate sheet of paper should be attached to the back of the picture. There is no entrance fee or obligation envolved, either now or later.

Every unmarried girl over the age of 16, excepting professionals such as stage girls or artists' models and employes of The Washington Post or members of their families, is privileged to share in the distribution of $10,500 in cash. Five thousand dollars in cash and the title of queen will be conferred upon the girl selected as most representative of modern feminine charm. Two other girls in the order of their selection, will receive $3,000 and $2,000, respectively. Forty-eight other girls will become members of the "court of honor" that will formally dedicate the Century of Progress Exposition at Chicago during the first two weeks of June.

With the queen and her first and second ladies in waiting they will attend this mammoth World's Fair as the guests of The Washington Post and the Chicago Tribune. Under proper chaperonage they will enjoy every entertainment offered at the exposition and in the city of Chicago. Their transportation and every other item of expense, including that of suitable apparel, will be paid by The Washington Post and the Chicago Tribune. In addition, they will secure an international recognition for their feminine charm that will be of inestimable future advantage.

The search for these 51 charming girls is already in progress and will continue until April 15. Each Sunday during the intervening period, and beginning Sunday, January 29, The Washington Post will devote a full page of its Rotogravure picture section to photographs submitted in the contest. To the original of each photograph so published The Washington Post will present an additional $5 (a total of $500) in appreciation for the courtesy of publication.

The Washington Post places no territorial limits upon its search. Entrants may come from the City of Washington, from any of the States of the Union, or even from foreign countries. Regardless of where she may reside, every girl has an equal opportunity to receive the great honors and rewards that will come to the chosen 51, and The Washington Post is most anxious that all should take advantage of this unusual offer so that the final choice will indeed be truly representative of the highest ideals of feminine charm.

JAPANESE FORTIFY ISLANDS, IS CHARGE

League Group Says Tokyo Is Violating Mandate Near Philippines.

(Copyright, 1933, by the United Press.)

Geneva, Jan. 18 (U.P.).—Charges that Japan has been busily fortifying her mandated islands in the Pacific, between the Philippines and Hawaii, contrary to treaty, will be aired in a report of the Mandates Commission of the League of Nations to be made public Friday, it was learned tonight in high diplomatic quarters.

The United Press was informed that the report contains Japan's admission that since 1927 her appropriations for harbor construction in the Pacific have been more than tripled. The Japanese stoutly denied, however, that they had been building military or naval bases in violation of the treaty.

Nobumi Ito, the Japanese delegate, has been sharply questioned in secret sessions of the commission concerning the fortifications, it was authoritatively learned.

Swiss Delegate Inquisitive.

The Swiss delegate, William Rappard, asked Ito pointblank at one of these sessions whether the Japanese were improving the harbors of some of the Caroline and Mariana Islands for use as a base to handle 3,000-ton submarines.

Ito hotly denied the inference, and insisted the harbor at Seypan Island, in the Mariana group, was being deepened in order to handle 3,000-ton vessels in the sugar traffic.

The commission likewise has heard reports, which it has not been able to confirm, that American ships have been refused permission recently to visit certain islands in the groups under discussion.

Fortifications Are Feared.

The inquiry was begun, according to reports going the rounds in diplomatic quarters in Geneva, on an indirect request from Washington through its embassy at Rome. These reports indicated that the American government was interested in the Japanese fortification program because the United States was said to fear any fortification of the strategic islands might tend to endanger communications between Hawaii and the Philippines.

Furthermore, Washington was understood to feel that if Japan withdraws from the league—as appears probable—she in all probability will retain and thoroughly fortify the islands.

It was understood in official quarters here last night that the League of Nations was making an inquiry into the Pacific Ocean islands under the mandate of Japan.

The extent of the inquiry was not known, however, and the Department of State said the United States had had no part in instigating the investigation.

Curious

Dr. Thorndike, of Columbia, Speaks on Psychology at High School.

Psychology, which swept the country like a March wind during the postwar period, is as popular as ever, it was clearly indicated last night at the new Roosevelt High School when 1,200 persons crowded the auditorium of the school to hear Dr. Edward L. Thorndike, eminent psychologist, of Columbia University.

Dr. Thorndike demonstrated psychology tests that he uses in classes, proving to the audience that people are more apt to remember famous names than commonplace ones, and show a preference for euphonious words over prosaic ones, which can be changed into beautiful words by the addition of a letter.

The psychologist discussed the attitude at some length, pointing out that an attitude can not be changed suddenly, but the process must be gradual.

INSURRECTION CASE RED GIVEN 18 YEARS

Ohio Youth Is Convicted in Georgia Under 60-Year-Old Statute.

Atlanta, Jan. 18 (A.P.).—Angelo Herndon, 19-year-old Cincinnati Negro, who said he came South with a message of communism, was convicted of attempting to incite insurrection and sentenced today to eighteen to twenty years' imprisonment.

His attorneys—two Atlanta Negroes—said they would file a motion for a new trial tomorrow. Herndon said nothing as Judge Lee Wyatt pronounced sentence. The judge said, "I think the sentence thoroughly justifiable."

The jury found Herndon guilty after deliberating more than two hours and recommended mercy. The charge carried the death penalty or imprisonment from five to twenty years, and the jury fixed the term.

Herndon's sentence came as the apex in a line of argument that held a crowded courtroom tense with excitement. More than 600 Negroes and whites jammed the room. The court warned against any demonstration and there was none.

The State based its case on Herndon's possession of literature distributed by the Communist party, U. S. A., and contended he had wilful intent to overthrow the Government. Herndon was an organizer for the Communist party.

The statute that was invoked was passed more than 60 years ago, when Georgia was in the hands of "carpetbaggers." Authorities said the original purpose of the law was to prevent white advocates of the cause defeated in the Civil War from conspiring to overthrow the reconstruction governments—dominated by "carpetbaggers" and Negroes.

RUTH JUDD STORMS TELLING DEATH TALE

Screams Imprecations in Halloran's Face as She Recounts Murders.

Phoenix, Ariz., Jan. 18 (A.P.).—In an emotional storm of tears, screams and angry cries, Winnie Ruth Judd sobbed out her story of the killing of two women as a witness in the preliminary hearing of Jack Halloran, alleged accessory, today.

When counsel for the wealthy lumberman resumed a cross-examination begun yesterday and led her through the details of the double murder of Agnes Anne Leroi and Hedvig Samuelson, her hysteria mounted until the court ordered a recess.

The climax to a wild outburst of frayed nerves came when she leaped from the witness chair, dashed across the courtroom and leaning across a counsel table, where Halloran sat, she screamed:

"I hope you suffer everything Anne's mother and my mother and Sammy's mother have suffered."

Halloran gazed at her calmly. Nor did his poise fail him a moment previously when she cried out from the witness chair:

"He don't care that Anne is dead and Sammy is dead and that I am going to die—he just sits there and laughs about it. He don't care so long as he can play around."

The slender, blonde young woman, sentenced to die on February 17 at the Arizona Prison for the murder of Mrs. Leroi, told, with tears pouring down her face, how she had fought with the two women in the apartment here on the night of October 16, 1931, and slain them when they attacked her. She was convicted of the murder of Mrs. Leroi and has never been tried on an information charging her with the killing of Miss Samuelson.

12.59 Acres Given Capital for Park

Mrs. Anne Archbold Donor of Tract in Foundry Branch Valley.

The gift of 12.59 acres, assessed at $50,360, to the people of Washington for park purposes by Mrs. Anne Archbold, of 3905 Reservoir road, was announced yesterday by the National Capital Park and Planning Commission. The land is in Foundry Branch Valley and will augment a previous gift of 16 acres, known as Archbold Parkway.

The gift will be a subject of discussion during a three-day meeting of the commission beginning tomorrow. Mrs. Archbold had planned to deed the land to the Government on her death, but recently she changed her mind, so that the park area might be developed immediately.

At tomorrow afternoon's session of the commission there will be a discussion of the Theodore Roosevelt Memorial on Roosevelt Island.

TELEGRAPHIC DISPATCHES

Blairsville, Pa., Jan. 18 (A.P.).—Plowing into two boulders which had fallen onto the track, the engine and eight cars of a fast west-bound Pennsylvania Railroad freight train were hurled from the track early today, killing the engineer, A. G. Gascoyne, 52, and injuring members of the crew.

Kansas City, Jan. 18 (A.P.).—H. F. McElroy, city manager, announced today that all city employes must accept a 50 per cent reduction in salaries for three months, starting February 1, because of dwindling revenues. The order will affect approximately 3,000 persons. The employes have been working for the current three months under a 25 per cent salary reduction.

Sacramento, Calif., Jan. 18 (A.P.).—A resolution to memoralize Congress to adopt legislation permitting sale of light wines was passed by a vote of 56 to 21 in the State Assembly today.

New York, Jan. 18 (A.P.).—Panic arose in the heart of Harlem early today, when a tenement fire killed Norman Johnson, 19-month-old Negro baby, and made 25 families homeless. Firemen carried fifteen screaming tenants down ladders.

FOREIGN NEWS IN BRIEF

Southampton, Eng., Jan. 18 (A.P.).—One of the worst fogs in years halted the Leviathan and the Aquitania a few miles outside Southampton water tonight, and the Berengaria, which was due to sail at noon, could not get away. The Leviathan anchored off Nab Light on the Isle of Wight and the Aquitania is somewhere nearby. Both should have docked early this morning.

Monte Carlo, Jan. 18 (A.P.).—Prince Louis of Monaco today agreed to the request from his daughter, the hereditary Princess Charlotte, for a divorce from Prince Pierre of Monaco, as well as renunciation of her hereditary rights in favor of her son, Prince Rainier, 10.

Braila, Roumania, Jan. 18 (A.P.).—Theodor Ciocan, a cowboy, and four peasants were found frozen to death near here today, increasing winter's death roll to 40. Two hundred head of cattle in Ciocan's care, also perished.

Shanghai, Jan. 18 (A.P.).—Chinese newspapers said today reports that 300 Chinese were lost when the coastal steamer Hain Ning-Tai foundered Sunday in Hangchow Bay, were confirmed. Dispatches said the steamer sank during a storm and that scores of corpses were washed ashore.

Milan, Italy, Jan. 18 (A.P.).—The heavy snowfall which has covered all northern Italy, at some points to a depth of 3 feet, has provided jobs for 35,000 unemployed men. Five thousand of them are clearing the new Milan-Turin motor highway. The authorities of Turin have appropriated $150,000 for the work.

Guayaquil, Ecuador, Jan. 18 (A.P.).—Telegrams today from La Libertad report the arrival from Los Angeles of the yacht Velero III with the scientific expedition headed by Capt. George Allan Hancock, which is en route to the Galapagos Islands.

DIED

BAST—Suddenly, on Sunday, January 15, 1933, in New York City, CHARLES L., beloved husband of Ethel Godfrey Bast, of 1227 Jefferson street northwest.
Funeral from the parlors of Almus R. Speare, 1623 Connecticut avenue northwest, on Thursday, January 19, at 2 p. m. Interment at Rock Creek Cemetery.

COLLINS—Suddenly, on Wednesday, January 18, 1933, at his residence, 6604 Western avenue, Chevy Chase, Md., JAMES EDWARD, beloved husband of Mary E. Collins and father of Thomas T. and Lewis A. Collins, Mrs. Helen R. Kiefer, Mrs. Katie B. Kline, Mrs. Clara E. Talbott and Mrs. Amanda M. Phillips, in his ninety-second year.
Funeral from the above address on Friday, January 20, at 1:30 p. m.; thence to St. Columba's Church, Tenleytown, D. C., at 2 p. m. Relatives and friends are invited. Interment Eldbrooke M. E. Church Cemetery. Services by the W. W. Chambers Co.

DAVIS—On Wednesday, January 18, 1933, at 7:35 a. m., at his home, Gaithersburg, Md., RUFUS HAMILTON, the beloved husband of Victorine Smith Davis, aged eighty-six years.
Funeral from his late residence Friday, January 20, at 2 p. m. Interment Monocacy Cemetery, Beallsville, Md.

DE RONCERAY—On Tuesday, January 17, 1933, MARIE ESTELLE, the beloved sister of the late Marie L. de Ronceray.
Funeral services at Saffell's chapel, Fifth and H streets northwest, on Thursday, January 19, 8:30 a. m. Requiem high mass at St. Patrick's Church at 9 a. m. Relatives and friends invited. Interment Mount Olivet Cemetery.

EDWARDS—On Thursday, January 12, 1933, at Los Altos, Calif., MARY J., widow of W. Walton Edwards.
Funeral services at Hysong's funeral parlors, 1300 N street northwest, on Friday, January 20, at 2 p. m. Interment at Mount Olivet Cemetery.

GARTSIDE—On Wednesday, January 18, 1933, at her residence, 1343 Randolph street northwest, MATTIE VIRGINIA, the beloved wife of the late George T. F. Gartside.
Funeral services in the chapel at Loudon Park Cemetery, Baltimore, Md., on Friday, January 20, at 2 p. m. Interment (private) at Loudon Park Cemetery, Baltimore, Md.

HANNAN—On Wednesday, January 17, 1933, at 7:30 p. m., ANGELA, beloved wife of William Hannan, 1521 Seventeenth street northwest.
Funeral will be held from the above residence on Friday, January 20, at 9:30 a. m. Requiem mass at St. Matthew's Church at 10 a. m. Interment at Mount Olivet Cemetery. Relatives and friends invited.

HARPER—Suddenly, on Tuesday, January 17, 1933, at his residence, 1507 Rosedale street northeast, JAMES A., beloved husband of Margaret Harper (nee Dawson), in the sixty-third year of his age.
Funeral services at the above residence on Friday, January 20, at 2:30 p. m. Relatives and friends invited. Interment at Mount Olivet Cemetery.

HERGESHEIMER—On Tuesday, January 17, 1933, at his residence, 1629 Columbia road northwest, GEORGE, husband of the late Elizabeth A. Hergesheimer.
Services at the S. H. Hines Co. funeral home, 2901 Fourteenth street northwest, on Thursday, January 19, at 2 p. m. Interment Glenwood Cemetery.

HYAM—On Wednesday, January 18, 1933, PHILIP CARVER HYAM, JR.
Funeral from the W. W. Chambers Co. funeral home, 1400 Chapin street northwest, on Friday, January 20, at 2:30 p. m. Interment (private) in Glenwood Cemetery.

JOHNSON—On Wednesday, January 18, 1933, at her residence, 3208 Seventeenth street northwest, EMMA L. CRANE, widow of James Bowen Johnson. She is survived by her daughter, Miss Flora L. P. Johnson; her son, Dr. Paul B. Johnson, and two sisters, Miss Sarah L. Crane and Miss Flora M. Crane.
Notice of funeral later.

LACKEY—On Tuesday, January 17, 1933, at Georgetown Hospital, ELLA C. LACKEY, cousin of Mrs. Alfred E. Anadale, 9006 First avenue, Silver Spring, Md.
Funeral from the W. W. Chambers Co., funeral home 1400 Chapin street northwest, on Friday, January 20, at 8:30 a. m., thence to Holy Trinity Church, where mass will be offered at 9:15 a. m. for the repose of her soul. Relatives and friends invited. Interment at Mount Olivet Cemetery.

LEWIS—On Tuesday, January 17, 1933, at 5 a. m., at her home, Gaithersburg, Md., SARAH E. TRUNDLE, beloved wife of William Motzer Lewis, aged seventy years.
Funeral services at her late residence, Thursday, January 19, at 2:30 p. m. Interment Monocacy Cemetery, Beallsville, Md.

McCAULEY—On Wednesday, January 18, 1933, at Sibley Hospital, JAMES, beloved husband of the late Sarah J. McCauley, and father of Edna M. Randolph, Ethel M. Chase, Mary M. Blanc, Mildred E. Reed and Louise M. Swan.
Remains resting at his late residence, 1724 Hobart street northwest, until 1 p. m. Saturday, January 21. Services from the S. H. Hines Co. funeral home, 2901 Fourteenth street northwest, Saturday, January 21, at 2:30 p. m. Interment Congressional Cemetery.

MOAKLER—On Wednesday, January 18, 1933, at Providence Hospital, CHARLOTTE MOAKLER.
Remains resting at J. William Lee's Sons Co. funeral home, Fourth street and Massachusetts avenue northeast. Mass at St. Peter's Church, Second and C streets southeast, at 9 a. m. Saturday, January 21. Interment Mount Olivet Cemetery, Albany, N. Y., papers please copy.

MORSE—On Tuesday, January 17, 1933, at Richmond, Va., HARRY E., father of Harry E. Morse, Jr., and brother of Hazel P. Morse.
Remains resting at the S. H. Hines Co. funeral home, 2901 Fourteenth street northwest. Notice of funeral later.

NOTZ—On Wednesday, January 18, 1933, JULIA, beloved wife of the late Dr. F. W. A. Notz and beloved mother of the Misses Minnie, Nataly and Cornelia Notz and Dr. William F. Notz.
Funeral services at her late residence, 7000 Connecticut avenue, Chevy Chase, Md., on Thursday, January 19, at 1 p. m. Relatives and friends are invited. Interment Watertown, Wis. Services by the W. W. Chambers Co.

PAINTER—Suddenly, on Tuesday, January 17, 1933, at his residence, 314 Fourteenth place northeast, SAMUEL, beloved husband of Elizabeth N. Painter, and father of John T. and Vernie Painter.
Remains resting at the above residence until Thursday, January 19. Interment Friday at Broadway, Va. Services by W. W. Chambers Co.

PEED—On Wednesday, January 18, 1933, at Sibley Hospital, HATTIE E., beloved wife of Benjamin F. Peed. She is survived by five children.
Remains resting at the W. W. Chambers Co. funeral home, 1400 Chapin street northwest, until Friday, January 20, at 1 p. m. Services at the Mount Rainier Christian Church, Thirty-third street and Bunker Hill road, Mount Rainier, Md., at 2 p. m. Relatives and friends are invited. Interment at Washington Memorial Park Cemetery.

REYBOLD—On Tuesday, January 17, 1933, at her residence, 20 Grafton street, Chevy Chase, Md., Mrs. MARGARET MOORE, beloved wife of Col. Eugene Reybold and beloved mother of Elizabeth and Franklin B. Reybold.
Funeral from her residence, Thursday, January 19, 1933, at 2 o'clock. Interment Arlington Cemetery.

SILVER—On Tuesday, January 17, 1933, at Providence Hospital, FRANCES, wife of the late Louis Silver.
Services at the S. H. Hines Co. funeral home, 2901 Fourteenth street northwest, on Friday, January 20, at 8:30 a. m.; thence to St. Joseph's Church, Third and C streets northeast, where mass will be said at 9 a. m. Interment Rock Creek Cemetery.

WHITEHEAD—On Tuesday, January 17, 1933, at Garfield Hospital, LILLIAN WHITEHEAD (nee Russell), beloved wife of Samuel Whitehead.
Remains resting at Joseph F. Birch's Sons, 3034 M street northwest. Funeral from Rock Creek Chapel Friday, January 20, at 2 p. m. Relatives and friends invited. Interment Rock Creek Cemetery.

WILKINSON—At her residence, 1821 Kalorama road northwest, on the afternoon of January 19, 1933, LOU BURNHAM, widow of A. George Wilkinson, and beloved mother of Mrs. H. L. Hodgkins, George L. and Lucille W. Wilkinson.
Services in the First Baptist Church Sunday Schoolroom, Sixteenth and O streets northwest, on Friday, January 20, at 3:30 p. m. Friends invited. Kindly omit flowers. Services by the W. W. Chambers Co.

WOOD—On Tuesday, January 17, 1933, at Kingston, R. I., ANNIE E., widow of Commander Edward Parker Wood, U. S. Navy.
Funeral from St. Ann's, Annapolis, Md., on Friday, January 20, at 2 p. m.

YODER—Suddenly, on Monday, January 16, 1933, at his residence, 1219 Euclid street northwest, JOCELYN Z., beloved husband of Phebe E. Yoder.
Funeral service from his late residence on Thursday, January 19, at 2 p. m. Interment Rock Creek Cemetery.

FUNERAL DIRECTORS

Frank Geier's Sons Co.
1113 SEVENTH ST. N.W. Telephone Modern Chapel. NATIONAL 2473

THOS. S. SERGEON
1611 7TH ST. NW. Telephone Natl. 1090.

JAMES T. RYAN
317 PA. AVE. S.E. . . . Atlantic 1700.

ESTABLISHED 1876.
JOHN R. WRIGHT CO.
1337 10th st. nw. Phone North 0047.

J. WILLIAM LEE'S SONS CO.
FUNERAL DIRECTORS
CREMATORIUM
4th st. and Mass. Ave. N.E. Lincoln 3200.

CHAS. S. ZURHORST
301 EAST CAPITOL ST. LINCOLN 0372.

FUNERAL DESIGNS

GUDE BROS. CO., Florists
1212 F STREET. National 4278.
APPROPRIATE FUNERAL DESIGNS.

GEO. C. SHAFFER 900 14TH ST. NW
Expressive Floral Emblems. Phone Decorate prices, Cross and 4-Sun, Sat. 9:30

FUNERALS
BY
The GREATER Chambers Co

One of the largest undertakers in the world. Each price is a complete funeral, cars and all.

Plain, neat gray casket and all service included..... $65

Square, gray cloth, neat, good quality $75

Exceptionally fair grade cloth, any colors..... $95

Steel vaults, 50-year guarantee... $85

Solid metal casket, lead coated; 50-year guarantee..... $265

Couch Casket—the whole funeral $165

Call
CHAMBERS
3 Chapels, 6 Parlors, 15 Cars—Does the Greatest Volume of Funerals in Washington
Cor. 14th & Chapin NW.
Phone Col. 0432

A Complete Funeral for $75.00
or even LESS. The $75 funeral includes: Casket, any color; plate engraved with name, No. 1 outside pine case, embalming by competent men, washing, dressing and shaving, if necessary; advertising of notices, hearse, 2 Cadillac limousines, rugs, chairs, scarf for the door, removing from hospitals or home and all necessary services that are so well known at the DEAL FUNERAL HOME. NO EXTRAS.
Deal Funeral Home
LINCOLN 8200

SCHOOL BOXING HITS DEADLOCK

Continued from Page 1.

within the District of Columbia," the dean promised.

Chances of the boxing issue staging a comeback is highly possible in view of the fact that Dr. Abram Simon, former chairman of the board, was absent because of illness. He has been ill ever since the boxing issue was aired.

Communication with Dr. Simon's home last night, in an effort to determine how he stands on the issue, brought the explanation from relatives that he is taking a complete rest and has not read anything in three weeks. The family said that he was in no condition to be disturbed.

Mr. Gilligan believes there will be a chance of the matter being resuscitated when Dr. Simon recovers.

Women Defend Sport.

Paradoxically, the fair sex, with the exception of Mr. Gilligan, were the defenders of the roped ring sport. The three women members of the board constituted the committee on the community use of school buildings. The committee met before the meeting and submitted a report recommending that the request of Columbus University be granted.

Mrs. Philip Sydney Smith, chairman of the committee, despite a severe cold, braved the weather to appear at the meeting to cast her affirmative vote. Mrs. Smith appeared to be so ill that she could not speak, except to utter a faint "yes" when she was asked to vote.

The two other women members who voted in the affirmative were Mrs. Henry Grattan Doyle, vice president of the board, and Mrs. William C. McNeill, a colored member.

The negative votes, besides Chairman Johnson's, were given by Dr. J. Hayden Johnson, a colored member; the Rev. F. I. A. Bennett, also colored, and George M. Whitwell.

Ballou Opposes Permit.

The opponents of use of school gymnasiums for boxing were bolstered by the support of Superintendent Frank W. Ballou and other school officials. The superintendent and his aids had strongly recommended that the request not be granted. The trio of women in their contrary recommendation defied the wishes of the superintendent, an event believed to be without precedent during the present superintendent's administration.

Dean John R. Fitzpatrick, of Columbus University, who led the fight for the use of the McKinley gymnasium for boxing, clashed with Chairman Johnson immediately after the vote was taken, when he asked if he might speak.

"If you make the proper recommendation to the secretary of the board, we shall be glad to hear from you," Chairman Johnson told the youthful dean, reminding him that he was given a lengthy hearing at the last meeting.

"You refuse my request then?" Dean Fitzpatrick said sharply.

"Yes," answered the chairman.

"You make a ruling without knowing what I wanted to speak on, sir," came Dean Fitzpatrick's incisive response. "I accept your ruling."

Post's Referendum Cited.

The ballot poll conducted by The Washington Post, which resulted in more than 4,000 subscribers approving intercollegiate boxing in high schools, with 59 opposed, had an important part in the discussion preceding the vote by the board.

A letter from the managing editor of The Post was read, which pointed out that The Post has no biased interest on the question of intercollegiate boxing, and that the chief object in conducting the poll was to determine the sentiment for or against the question and also to aid the board in its request, made at the last meeting, that the press seek further opinions on the matter.

The ballot box containing the ballots was also taken to the board room.

The ballot result was used by Dr. Bennett as the basis for an argument that the vote was proof the question is a controversial one. The question of whether the boxing matter was controversial or not was a significant one because the board is required to suspend its rules to vote on a subject of such a nature.

Mr. Gilligan replied to Dr. Bennett that he did not regard it as controversial.

Mr. Whitwell joined forces with Dr. Bennett in an effort to prove that The Post poll proved the matter controversial.

"In entire respect for The Post's vote," Mr. Whitwell said, "I am inclined to believe that it is apt to reflect the opinion of those persons interested in putting this thing over. In such cases it is usually the proponents who come forward and vote, while the others let the matter go by the board. I don't believe that The Post's vote is indicative of public sentiment throughout the city.

"In view of the opposition that has been shown to exist," Mr. Whitwell continued. "I think the matter remains a controversial one. The superintendent and other school officials are opposed to the request. They are the ones who know most about running the schools. And we should heed their advice. I shall vote against it.

Report of Committee.

Taking issue with Mr. Whitwell, Mr. Gilligan said: "In my judgment the matter of community use of buildings is more a matter for the board to decide than for the officials."

"Despite that," shot back Mr. Whitwell, "the opinion of the superintendent and officials should have some bearing."

Mrs. Doyle was then called upon to read the report of the committee on use of school buildings.

"There are three points involved," said Mrs. Doyle in reading the recommendation that the request be granted.

"First, whether we have the right to refuse the request of a recognized university for a recognized sport. Second, in regard to the controversial phase of the matter, we felt that there are many points involved and that many other requests for use of school buildings are equally controversial.

"Matter of Legality."

"Thirdly, we considered seriously the matter of the legality of the question, and, supported by a letter from the United States district attorney, assuring us that intercollegiate boxing conducted without an admission charge is not against the law, we took faith in the assurance of Columbus University that it will comply fully with the law in conducting the boxing matches."

A vote was then called by Chairman Johnson for suspension of rules in order that the request might be voted on.

"It is not a matter requiring suspension of rules," said Mr. Gilligan.

"Then I make a motion to grant the request," said Mrs. Smith.

"Out of order," said Chairman Johnson. "The motion is to suspend the rules on the grounds of controversy."

"I will vote in favor of a suspension of rules in order that the public will not be disappointed in the final result," said Mr. Whitwell.

Vote Is Finally Recorded.

At this point, Mr. Gilligan resumed his argument that the matter was not controversial. A vote was then called to decide whether Chairman Johnson was right in asking that the rules be suspended. The resulting vote was 5 against the chairman and 2 sustaining him.

Mrs. Doyle, Mr. Gilligan, Mrs. Smith, Mrs. McNeill and Mr. Whitwell voted no. Dr. Bennett and Dr. Johnson voted yes. The chairman was unable to vote on this question.

A motion was then made to vote on the request of the university. Mr. Gilligan suggested that the chairman not vote except in case of a tie. Dr. Johnson asked for a poll of all members. Mr. Whitwell made it plain that he was seeking a direct vote from every one on the board. Before the final vote was taken, Mr. Whitwell expressed fear that his objective was slipping away. His concern was dispersed when Chairman Johnson cast the deciding vote.

Mr. Gilligan addressed the board in explanation of his stand on the boxing question at the opening of the meeting. He said that he is a Methodist and was not guided by a biased viewpoint; that he believes The Post poll noncontroversial and entirely open.

Authorities Not Opposed.

"Many individuals and citizens' associations," Mr. Gilligan said, "did not understand the matter thoroughly. If they had, some of them would have voted differently. I fought for intercollegiate boxing because I believe it is manly sport, a molder of both character and physique. I am not on the Board of Education as a Methodist, but as a citizen and taxpayer."

Chairman Johnson, after the meeting, expressed regret to reporters that he had been forced to cast the deciding vote. He handed reporters a copy of the District law prohibiting prize fighting or boxing for commercial purposes. Chairman Johnson said that boxing in school gymnasiums would not be, in his opinion, within the spirit of the law.

The question of legality of intercollegiate boxing had been upheld by Corporation Counsel McBride, Assistant Corporation Counsel William A. Roberts, the District Commissioners, as well as United States District Attorney Leo A. Rover and other legal authorities.

Old Sores Heal Twice As Quick
Any old sore or ulcer will heal up quickly and smoothly if you dress it daily with Gray's Ointment. This will draw out the soreness, end infection, make the scab form and start healthful healing. Absolutely safe and reliable. Quick and sure. Only 25c. Mfg. by W. F. Gray Co., Nashville, Tenn. —Adv.

JULIUS GARFINCKEL & CO.
F STREET AT FOURTEENTH

At the Present Time
We Are Able to Offer You
A SMALL NUMBER OF
VERY CHOICE MINK COATS
AT REMARKABLY LOW PRICES

We are famous for MINK COATS and we feel that the opportunity we now give you is one you will certainly wish to take advantage of . . . they are values to marvel at . . . In actual fact, we do not believe coats of this quality and style have ever been offered at the prices we are now presenting to you.

BY ALL MEANS CALL AT ONCE AND LET US SHOW YOU A MINK COAT YOU WILL INDEED BE PROUD TO POSSESS.

Pre-Inventory
CLEARANCE
Diamond Wrist Watches
REDUCED
15% to 50%
An exceptionally fine selection including the most modern baguette designs. All excellent quality beautifully set cases. Fully guaranteed movements. Real values!
USE YOUR CHARGE ACCOUNT
B. Harris & Co.
F Street at 11th
Jewelers and Diamond Merchants for Over Half a Century

10 REASONS why YOUR reason no. 4
OWNERSHIP MANAGEMENT
HAS MODified Rentals
Without Relaxing on Service.
SUITES ARRANGED AND DESIGNED
To Meet Individual Requirements of Tenants.
"The Best Known Address in Washington"
Phone Na. 9462 BROKERS PROTECTED
ADDRESS should BE... EARLE office BUILDING
136 1 1/2 E

B&O EXCURSIONS
$3.50 New York
Newark
Elizabeth—Plainfield
Sunday, January 29.
Leave Washington 12:01 midnight or 8:15 a. m. Return same day.
$3.00 Philadelphia
$3.00 Chester
$2.75 Wilmington
Sunday, January 22.
Leave Washington 7:35 a. m. or *11:45 a. m. Return same day.
*Does not stop at Chester.
$1.50 Harpers Ferry.
$2 Martinsburg. $3 Cumberland.
Sunday, January 29.
Leave Washington 8:25 a. m. Return same day.
Baltimore
$1.25 Saturdays and Sundays.
$1.50 daily. Good for 3 days.
EVERY WEEK END
Greatly reduced fares to all B. & O. points. Leave Friday noon until Sunday noon. Return until Monday midnight.
BALTIMORE & OHIO

SCHOOLS AND COLLEGES

Washington College of Law
Second Semester Begins January 30
Day Division, 9 to 11.
Evening Division, 5:10 to 7.
Three-year course leading to LL. B.
Fourth-year course leading to LL.M. and M.P.L.
New classes now forming in all second semester subjects.
2000 G Street Met. 4585

666
LIQUID - TABLETS - SALVE
Insurance
If you will take 666 Liquid or Tablets and place 666 Salve in nostrils every morning until March 1, 1933, and you get sick during the time, your Druggist will return your money. Send us your Testimonial.

HEINZ KETCHUP
Large bottle..... 16c
2 large bottles... 31c
Sanitary-Piggly Wiggly

Come to FLORIDA where it's WARM
25 11/12 HOURS Washington to Miami
24 5/12 HOURS Washington to St. Petersburg
ORANGE BLOSSOM SPECIAL
THE ONLY ALL-PULLMAN TRAIN
WASHINGTON TO MIAMI AND ST. PETERSBURG
Comfort, Smooth-riding all the way to Florida

NEW YORK - FLORIDA LIMITED
Leave Washington, D. C. Daily at 11:50 P.M.
Coaches, through sleeping cars, dining cars, new lounge car—Southern Pines—Pinehurst—Camden—Savannah and Brunswick (Sea Island Beach)—all Florida resorts.
Ship your automobile on the 4-ticket plan

NO EXTRA FARE
Leave Washington, D. C. Daily at 3:10 P. M.
ONE night out. All-Pullman, de luxe. Lounge car; Club car; bath and valet. Famous Seaboard meals.
For information or reservations consult local Ticket Agent or E. PLACK, A. G. P. A. 714 14th St., N.W. Wash., D.C. Telephone, National 0637-38

SOUTHERN STATES SPECIAL
Leave Washington, D. C. Daily at 3:20 P.M.
Only ONE night out—Savannah—Brunswick, (Sea Island Beach)—to East Coast, West Coast and to Central Florida—and to Atlanta, Columbus and Birmingham.
REDUCED ROUND TRIP 18-DAY TICKETS
SEABOARD
Florida AIR LINE RAILWAY Florida

MRS. L. C. HODGDON SUCCUMBS AT HOME

Mother, 64, of U. S. Visa Chief, Was Noted for Philanthropy.

Mrs. Lillian Coolbaugh Hodgdon, mother of Anderson Dana Hodgdon, chief of the Visa Division, United States Department of State, died yesterday at her son's home, 3306 Cleveland avenue northwest, following a protracted illness. She was 64 years old.

Mrs. Hodgdon was the widow of Dr. Alexander L. Hodgdon, of Dana-on-the-Patuxtent, St. Marys County, Md. A native of Wilkes-Barre, Pa., she spent her early womanhood in Baltimore, and since the death of her husband had spent the greater part of her time at the family estate in St. Marys County.

Mrs. Hodgdon was widely known for her philanthropic work, and was a member of the Board of Lady Visitors of the University of Maryland Hospital. It was her activities there during the Spanish-American War that brought her many friends in the Maryland Militia.

Actively engaged in the affairs of St. Mary's County, Mrs. Hodgdon was known throughout that section for her work in the Red Cross and county hospital.

Mrs. Hodgdon was the daughter of Johnson R. and Susan Huntington Dana Coolbaugh and her childhood was spent with her parents in Pennsylvania.

She was a member of the First Presbyterian Church, of Baltimore, and the Trinity Protestant Episcopal Church, of St. Marys County. Mrs. Hodgdon also held membership in the Thomas Johnson Chapter and Maj. William Thomas Chapter of the D. A. R.

Besides her son she is survived by a sister, Mrs. Augusta D. C. Chase, of Germantown, Pa.

Funeral services will be held tomorrow at noon in Old Trinity Protestant Episcopal Church, St. Marys City, Md.

James Collins Dies; Civil War Veteran

Retired Farmer, Resident of Chevy Chase, Was 91 Years Old.

James Edward Collins, 91-year-old retired farmer and Civil War veteran, died yesterday at his home, 6604 Western avenue, Chevy Chase, Md. He had lived in the section all his life, at one time owning large areas of land.

Mrs. Mary Collins, his 91-year-old widow and to whom he was wedded for 71 years, survives Mr. Collins, as do 6 children, 33 grandchildren, 50 great-grandchildren. All of the Collins descendants live in Washington or vicinity.

The surviving children are Thomas T. and Lewis A. Collins, Mrs. Helen R. Kiefer, Mrs. Amanda M. Phillips, Mrs. Katie B. Kline and Mrs. Clara E. Talbot. Funeral services will be held tomorrow afternoon at St. Columba's Church in Tenleytown, D. C., with interment in the adjacent cemetery.

SENATE TO BALLOT ON CLOTURE TODAY

Continued from Page 1.

of New Hampshire, were defeated in the last election.)

For the opposing camp the marshal is Democratic Leader Robinson, of Arkansas. In his ranks he lists 28 other Democrats who, with him, signed the cloture petition.

One hour after Vice President Curtis' gavel falls at noon today the issue will be joined. To impose cloture requires a two-thirds vote of the senators in attendance. Last night the verdict appeared to tremble on the whims and prejudices of the Republican members of the Senate. So far they have been reluctant to mingle in this strictly Democratic quarrel. The way in which they react under the acid test of a vote will swing the tide of battle.

Three Alternate Plans.

They may stay away when the vote begins and thus avoid the issue. If they attend, they probably will vote against the cloture, for if they impose a gag rule now they lay themselves open to the mercies of the overwhelming Democratic majority in the next Congress.

Riding along in the wake of the cloture petition are three other proposals for limiting debate. Robinson wants to make it possible to impose gag rule by a mere majority vote instead of two-thirds. Senator Tydings (Democrat), Maryland, wants to make cloture permanent for the rest of the session instead of merely on the bank bill. Senator Hastings (Republican), Delaware, wants to limit each senator to two hours' debate a day. Virtually no one concedes that any of those proposals have a chance of adoption.

Thomas Takes Command.

Leadership of the filibuster bloc passed definitely yesterday from the hands of Long to Thomas. The tall, white-haired Oklahoman dragged a stiff, uncomfortable straight-back chair right under Curtis' elevated desk. There he sat sentinel all afternoon over the destinies of the filibuster. Time after time his sharp insistent voice cut through the undercurrent of conversation with the fatal words, "Mr. President, I object."

Early in the day he sounded the battle cry of the filibusterers when he strode to the front of the chamber and announced:

"I want to tell the Senate that so long as this cloture petition is before the Senate and if it is approved there will be no further business transacted by unanimous consent."

It was a deadly thrust and the Senate knew it. Most of the business of the body is transacted by unanimous consent. Thomas' action would bring about what would amount to a perpetual filibuster against anything and everything.

Public Health Forum For Men at Y. M. C. A.

A free public health forum for men will be held at the Central Y. M. C. A. tonight, under the auspices of the Y. M. C. A. Health Education Council.

Dr. Edward J. Grass, a member of the council, will open the forum with a lecture on "Keeping Young After Forty."

The Federal Diary

By GEORGE D. RILEY

RILEY

HAVE you noticed the conspicuous lack of criticism and sniping at prohibition enforcement from Congress, the wets and the public generally in the last two years? In fact, derision began tapering about the time the Prohibition Bureau was transferred to its rightful place in the Department of Justice.

We know personally probably more persons per room in the Prohibition Bureau than in any other department. And we have found an exceedingly high type personnel in the bureau.

Courtesy is one of the main marked characteristics in the building.

Don't entertain the idea that workers in the Prohibition Bureau are endowed with extra long noses for snooping purposes and for ferreting out stills and for staging footraces with distillers. Illicit distilling is only a branch of the work the bureau centers its activities on.

Do you remember the paragraph the Federal Diary had early in the game where Dr. B. R. Rhees, Industrial Alcohol, was quoted as saying that almost every commercial article, item of apparel and equipment at some time or other was prepared for use by employing alcohol to some degree? Alcohol is one of the most useful commodities we have. Alcohol has its commercial place.

If you know any of the estimable men or women employed in the Prohibition Bureau, you will agree they are among the highest class Federal workers in Washington.

THE boot in the left rear tire—— Swarmi has often looked back on that scene. In fact, he has often visited Paris since that day. He has often visited that very spot where he was ordered from the petite Parisienne's doorstep. He'd gladly have made amends for his offense, whatever it was, for on later visits he had become fluent in French. He could then have counted backward by two in French the number of marks the German government promised to pay Paris in Ruhr coal from now on as indemnity to keep French mills supplied with fuel to turn out more cars to haul more Ruhr coal.

But, alas! The petite miss had moved. Where? Nobody seemed to know. She was a will-o'-the-wisp.

(Continued.)

Credit where credit is due, from In-Com-Co.:

Thomas Muldoon, I. C. C. Library, took his first flight in an old Jenny at what is now Hoover Field. He's thoroughly air-minded.

D. G. Bash, Roadway Branch, is another I. C. C. wartime flier. Served as fighting observer, manning machine gun on the rear seat.

Miss Emily Steele, Indices Section, I. C. C., probably is the only woman to jump from a plane and fly one in this city.

GOVERNMENT employes who went to school to the late Prof. Carl Otto Schoenrich, Baltimore City College, will recall quite clearly those words of wisdom he used to have them write as punishment for recalcitrant acts.

"Prof. Schoenrich had his million-dollar verse and his ten-thousand-dollar short story," says Frank Wisner, Radio Commission. His million-dollar lines ran thus:

"If wisdom's ways you'd fondly seek,
Five things observe with care:
Of whom you speak, to whom you speak
And how and when and where."

Then for minor infractions, there were these lines:

"A lady in Philadelphia became immensely wealthy by minding her own business."

Which reminds us, Katharyn Smith, Press, Agriculture, demands a showdown on "just who is this Swarmi Fedd person? By special permission of the copyright owners, we have obtained for exclusive use in Washington and Alexandria his signature, written in native fashion:

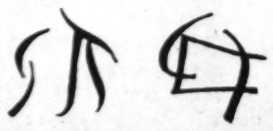

The strange thing about this pure ancient Abageeba Obgoola script is that the spelling of the three syllables is in the same sequence as the firing order on a three-cylinder motor car, with one exception, that the middle syllable is the first to appear in the line, reading from right to left.

The chief variance Abageeba Obgoola has from Tibetan is that often there is enough room left for the address. In this case, Swarmi Fedd also has included "9979 State street, Chicago," his last immediate residence before coming to Washington. "Ill." should follow Chicago, we reminded Fedd. His reply is characteristic: "I feel sick enough thinking of the time I chased my turban through traffic in the Windy City without adding 'ill' to the address."

Mr. Fedd consents to autograph all prize merchandise orders hereafter for Government employes.

That sealskin exhibit of Henry O'Malley, fisheries commissioner, in Commerce lobby, we mentioned some weeks ago, continues to attract interest.

If you hear music from the lecture room of the east building, Standards, the evening of February 4, you'll know it's the dance from 9 till midnight, under direction of the committee on arrangements, F. M. Defandorf, electrical division.

Mrs. Hingsburg, wife of Capt. Fred C. Hingsburg, chief engineer, Airways, is in Columbia Hospital. Operations.

His public and the girl friends anxiously await bedside bulletins on Charles (Chuck) Baldwin, assistant chief, automotive section, Commerce, who is fighting it out with grippe. Out two weeks already.

Albert K. Brown, chief clerk, Fisheries, reminds us of the National Aquarium Society's guppy contest to be held at Commerce tomorrow at 8 p. m. Guppyi are those beautifully colored little creatures that feast on mosquitoes in warm waters, but which help make an attractive display for the home aquarium.

Life "down on the farm" isn't what it used to be. Bureau of Agricultural Economics reports farm wages lowest in 34 years, ranging from an average of 40 cents a day and board in South Carolina and Georgia to $1.75 in Rhode Island. The bureau's index also shows that farm wages as of January 1 are 74 per cent of the five-year range before the war (1910-14) and that they have declined 12 per cent since October 1 last. There is actually no demand for hired hands. The bureau has reports that some farm hands in North Central States are given only board and lodging.

Dust explosion being vented, without damage, from an experimental structure, Arlington Farm, Va.

"CAN you imagine," asks Miss Katherine Rowland, chemical and technological research, chemistry and soils, Agriculture, "a manufacturer of cereal products, a refiner of sugar, a grinder of spices, a superintendent of a grain elevator or perhaps the foreman of a woodworking establishment who is definitely afraid of dust?

"The fastidious housewife spurns it and forcibly ejects it from her home, but persons who are charged with responsibility of manufacturing products which in turn produce dust in large quantities are terrorized at the thought of allowing it to accumulate in their plants, lest it lead to a death-dealing dust explosion. The fear is only too well founded.

"Engineers of the Chemical Engineering Division, Bureau of Chemistry and Soils of the Department of Agriculture, under the direction of Dr. David J. Price, have devoted years of study to the strange case of dust and its menace to industry. They have followed the problem down the years from an investigation in 1914 of a veritable epidemic of threshing machine explosions in the Pacific Northwest, where it was found that a spark from a rapidly operating machine could, with the utmost ease, be flashed into a cloud of dust from the grain, and result in a disastrous explosion. Many such explosions did occur, many a threshing machine was destroyed, and vast were the amounts of grain that were lost.

* * * *

"THE search for the insidious cause of dust explosions has taken the bureau's engineers to devastated grain elevators where heavy tolls of life and treasure have been exacted. Starch factories, sugar refineries, powdered milk establishments, manufactories where ordinary wood dust is produced and sometimes accumulates, are a few of the lines that have contributed fragments of knowledge essential to the devising of methods for controlling and reducing the menace of the dust explosion.

"That long strides have been taken toward the lessening of this hazard in grain-handling operations is evident from the fact that, whereas in 1921 the average loss involved in a single explosion amounted to $530,000, in 1931 the average loss was $38,000.

"But the loss is still too high and the hazard to human life far too great. So it is that the chemical engineering division has constructed its own small factory-type building on the department's farm at Arlington, Va., where Hylton R. Brown, engineer, and Richard L. Hanson, assistant engineer, are relentless in their pursuit of the dust pest and look to its final elimination from industry. Paul W. Edwards, chemical engineer, and Luther R. Leinbach, assistant chemist, patiently study the problem from its chemical angle.

"They all feel, however, that a life saved and a factory so constructed as to release the violence of an explosion—if it does occur—without laying waste to the entire plant, are worth all the energy and devotion they can give to the work."

A hapless starling failed to veer clear of Commerce Building yesterday, with one sure result. Tom Gorman, Commerce guard force, found the lifeless feathered form.

And have you ever noticed Tom Gorman in full stride? He used to be on the seas.

January 17, anniversary of the birth of Benjamin Franklin, the father of thrift in America, has been chosen as the date of the annual meetings of the newly formed In-Com-Co Credit Union of the District of Columbia, composed of employes of the Interstate Commerce Commission. The organization is sponsored by In-Com-Co, a welfare organization within the commission, which comprises more than half of the 1,500 employes attached to the Washington office, Roy R. Waterbury, director, tells us.

Officers and standing committees elected at Tuesday night's meeting are president, E. H. DeGroot, jr., of the Service Department; vice president, John C. Freeland, Finance Bureau; treasurer, Charles H. Johnston, Valuation Bureau; clerk, Fred A. Rasch, Valuation Bureau; credit committee, William J. Norfleet, John C. Freeland, Ramsey N. Trezise and George A. Casey; supervisory committee, Arnold C. Hansen and Riley A. Gwynn. The board of directors is composed of the following: E. H. DeGroot, jr., John C. Freeland, Charles H. Johnston, Fred A. Rasch, William J. Norfleet, D. D. Isbell, Ord L. Strayer, Ramsey M. Trezise, George A. Casey and Roy R. Waterbury.

Washington, D. C., Jan. 18, 1933.

Mr. Forrest A. Blew, Ordnance Drafting Room, Navy Yard, Washington, D. C.

Dear Mr. Blew: Just a few lines to tell you about the theater party at the burlesque tonight when 60 of your buddies of the section were in the audience.

Really too bad you couldn't have been there. We missed you. Of course, you know William A. Simpson and all the others. Well, they were there, too.

And after the show there were eats, lots of 'em and the crowd broke up at—well, our watches had run down—it's hard to say.

Better luck next time. We'll be seeing you.

George D. Riley

The Federal Diary.

P. S.—And we had a picture taken and all. Just too bad you weren't there. We missed you. What's the matter, couldn't you break away?

HONEST panhandling must be served, if a letter addressed to Louis Woulfe, Agriculture, is regarded seriously. Mr. Woulfe recently wrote of his experience with a panhandler. Here's the reply:

Hon. Louis Woulfe, Dear Senator: I am an honest panhandler operating between Fourteenth and Eighteenth streets and Rhode Island avenue and L street northwest. Have done fairly well. You may see me any fair day in this territory. I am well dressed in gray suit, overcoat and hat to match. Am 5 feet 8¾ inches. My appellation is, "Could you spare the price of a sandwich?" The appeal usually brings a dime. I thought that if I could raise it to 25 cents it would permit me to go on a five-day basis.

Senator, I appeal to you to help me. Please don't fail me.

A HARDWORKING PANHANDLER.

If that barefaced ling in Commerce Aquarium seems to be down in the mouth, there's only one answer. It's because the ling started something difficult to finish when it began chewing on a feller fish in the big tank, until the victim completely disappeared, via the large ling's gullet.

Which reminds us. Have you sent a paragraph or two to the Federal Diary?

Diary Hobby List

What's Your Hobby?

TO MAKE A WREN HOUSE.

(This is the sixth of a series of articles prepared by the National Committee on Wood Utilization in its effort to bring about the utilization of secondhand wooden containers such as boxes, crates and barrels, now thrown away or burned).

Washington Post Diary Hobby Editor will send you illustrated copies of one or all of "You Can Make It," "You Can Make It for Profit" (for unemployed) and "You Can Make It for Camp and Cottage" at five cents each postpaid, coin or stamps.

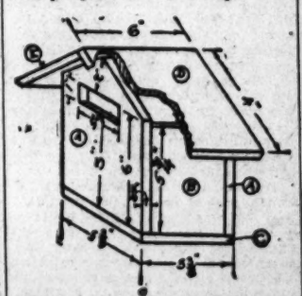

Houses properly constructed and located in partly sunlit orchards or door yards are specially attractive to wrens. You will need the following material to construct the wren house:

Two pieces 11-16 by 5⅜ by 8 inches for front and back (A). One piece 11-16 by 4 by 5¾ inches for sides (B). One piece 11-16 by 5⅜ by 5⅜ inches for floor (C). One piece 11-16 by 4 by 6 inches for roof section (D). One piece 11-16 by 3 5-16 by 6 inches for roof section (E).

Shape pieces (A) as shown. Cut 1 by 1¼ inch opening in front end (A). Nail front and back pieces (A) to sides (B). Nail floor (C) to (A) and (B). Nail roof sections to front and back pieces (A).

Wren houses should be placed 6 to 10 feet above the ground.

Dimensions and proper locations of homes for 27 different species of birds will be found in the booklet "You Can Make It for Camp and Cottage," published by the National Committee on Wood Utilization.

Tomorrow: How to make a chickadee house.

Dr. Notz's Mother Dies at Home Here

Dean of Georgetown Foreign Service School and 3 Daughters Survive.

Mrs. Julia Notz, 79, widow of Dr. F. W. A. Notz, Watertown, Wis., and mother of Dr. W. F. Notz, dean of the Foreign Service School of Georgetown University, died yesterday afternoon at her home, 7000 Connecticut avenue, Chevy Chase, Md., after an illness of about two years.

She is also survived by three daughters, Minnie, Mataley and Cornelia Notz, all of Washington.

Funeral services will be held at 1 o'clock this afternoon from the family home. Interment will be at Watertown, Wis.

Thomas J. Maloney Dies.

Teaneck, N. J., Jan. 18 (A.P.).—Thomas J. Maloney, chairman of the board of the Hudson County National Bank and former president of the P. Lorillard Tobacco Co., died today at Holy Name Hospital. He was 74 years old.

UTILITY VIEWS OF 5 HOUSE CHIEFS BARED

Stand of McDuffie, Byrns, Rainey, Rankin and O'Connor Listed.

(Associated Press.)

The water-power records of five announced candidates for the Democratic speakership of the next Congress have been analyzed by the National Popular Government League and a report made public yesterday lists three as more closely allied with Roosevelt policies than the other two.

Rainey, of Illinois; Rankin, of Mississippi, and O'Connor, of New York, were placed in the first class, and Byrns, of Tennessee, and McDuffie, of Alabama, in the latter.

The league, of which Judson King is director, listed votes of the five for and against various legislative proposals during their House service.

Would Expand Regulation.

Then it summed up:

"The utility policy of President-elect Roosevelt is to stiffen and expand regulation, to hold great power sites in public ownership and operation and to favor local public plants when demanded by popular vote.

"There is no excuse for this administration to fail to make good as to needed legislation unless it is tricked and thwarted by Democratic senators and representatives beholden to the political machine of the power trust, aided and abetted by the Speaker of the House and other key men. * * *

"Mr. Rainey has made many speeches on the floor on power, always in the public interest, always against private exploitation. * * * For 25 years he has battled for the principles now proposed in the Roosevelt program and he can be depended upon to expedite legislation which will bring that program to a successful conclusion. * * *

Byrns Is "Conservative."

"The record classifies Mr. Byrns as an honest conservative in respect to power matters in opposition to great public plants in competition with private power concerns and it is difficult to see how he can heartily subscribe to the new demands of the times and the program of the incoming administration in this respect. * * *

"This mixed history and split record, with its good points and its bad points, seem to indicate that it would be difficult for Mr. McDuffie militantly and steadily as Speaker of the House to adhere to the kind of a program the progressive leadership of his party contemplates. * * *

"In general, Mr. Rankin may be classified as a progressive who is becoming awakened to the utility issue and would doubtless cooperate in making the power policy of the new administration a success. * * *"

Quoting from a speech of O'Connor's on Boulder Dam, the league said:

"It would appear that if Mr. O'Connor and his colleagues adhere to such principles, he would as Speaker be in harmony with the new program."

The league said it "is to be hoped that the power interests and their allies will keep their hands off this speakership contest."

Miss Ella Lackey Succumbs at 76

Funeral Rites Tomorrow With Interment at Mount Olivet.

Miss Ella C. Lackey, 76 years old, for more than 25 years a forewomen of the folding room at the Government Printing Office, died yesterday at Georgetown Hospital. Funeral services will be held tomorrow at 8:30 a. m. from the funeral home of W. W. Chambers, followed by requiem mass at 9:15 a. m. at Holy Trinity Church. Burial will be in Mount Olivet Cemetery.

Born in Washington, the daughter of Edward Lackey, a merchant tailor, she was educated in Washington and for 45 years was employed at the Government Printing Office. Miss Lackey was retired 12 years ago. She was prominent in the church work of St. Aloysius Parish in her younger years and through her lifetime was devoted to church work. She was a member of the auxiliary of the Bookbinders Union and of several church societies. She passed her last years at the St. Margaret Mary Home, 3033 P street northwest. Miss Lackey is survived by a cousin, Mrs. Alfred H. Anadale, 9008 First avenue, Woodside, Md.

RUFUS H. DAVIS DIES.

Funeral to be Held Tomorrow at Gaithersburg, Md.

Rufus Hamilton Davis, 86, died yesterday at his home in Gaithersburg, Md., after an illness of a week.

He is survived by his wife, Mrs. Victorine Smith Davis, and two daughters, Mrs. Harry G. Spencer, of Baltimore, and Mrs. Dean Wilkinson, of Gaithersburg.

Funeral services will be held at 2 o'clock tomorrow afternoon from the family residence. Interment will be in the Monocacy Cemetery at Beallsville, Md.

Paul Howard Files as Bankrupt.

Paul A. Howard, service manager of the Griffith-Consumers Co., yesterday in District Supreme Court filed a petition in voluntary bankruptcy. He listed assets of $211.50 and debts of $1,542.38. Attorneys Allen J. Krouse and Leo C. Sullivan represented the petitioner.

HOW OFTEN

do you have your eyes examined? Defects develop often without your knowing it. Save future expense and trouble by coming to Leese's periodically for an examination by experts.

Expert Optometrists Always Available

M. A. LEESE Optical Co.
614 9th St. N.W.

WILL SACRIFICE
GRAND PIANO
Balance on Account
Quality Instrument
Used less than one year. Amount due less than $300.
See Mr. Regan—JORDAN'S
13th and G Sts.

Cameras and Accessories
Juiler & d'Albert, Inc.
815 19th St. N.W.

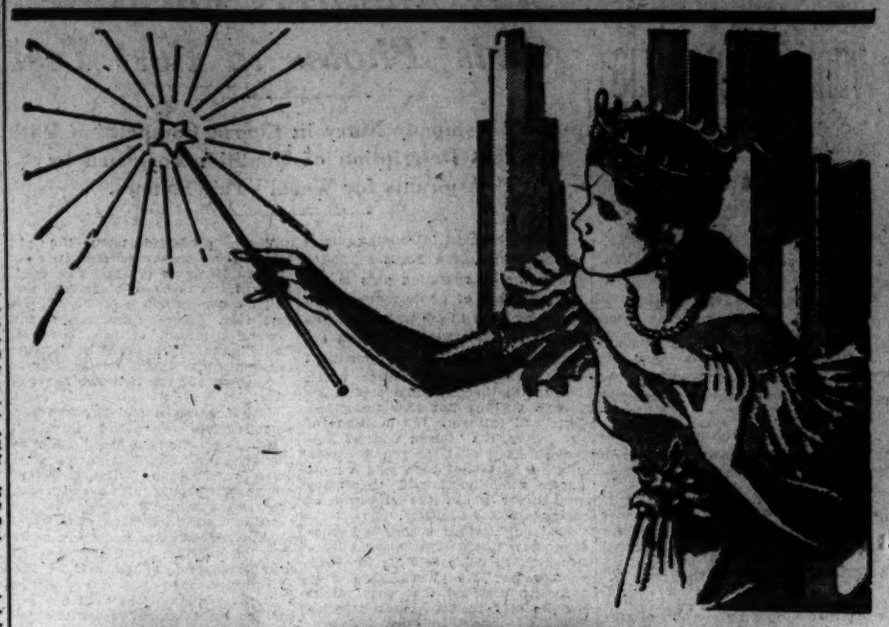

51 GIRLS WANTED

. . . . . To Become

. . . . Queen

and Court of Honor

. . . . To Dedicate the Triumphal

CENTURY OF PROGRESS

INTERNATIONAL EXPOSITION AT CHICAGO

(By Exclusive Arrangement with the Century of Progress)

$10,500

. . . . IN CASH

WILL BE PAID FOR PHOTOGRAPHS!

UNMARRIED girls everywhere—excepting professionals such as stage girls or artist's models are invited to submit their photographs to The Washington Post. By exclusive arrangement with the Century of Progress The Post is seeking 51 of the most charming girls in the world to serve as "Queen and Her Court of Honor" to dedicate the Century of Progress International Exposition at Chicago. $10,500.00 in cash prizes will be awarded. There are three Grand Prizes: First $5,000.00, Second $3,000.00 and Third $2,000.00; also other cash prizes totaling $500.00. In addition all expenses will be paid, such as transportation, hotel, entertainment, gowns, etc.

You may send in your photograph or one of any relative or friend. It costs you nothing. On the back of the photograph paste the coupon below or the same information written on another sheet of paper.

For full particulars see next Sunday's Washington Sunday Post.

The Washington Post
"The Capital's Greatest NEWSpaper"

TRANSMITTAL COUPON

"QUEEN" Competition, The Washington Post,
Washington Post Building, Washington, D. C.

I submit the attached photograph to be entered in your offer of $10,500 in Cash Prizes to find a "Queen" and her "Court of Honor" to dedicate the Century of Progress International Exposition at Chicago and agree to abide by the rules published by you. I also grant to you the right to publish this photograph in any manner you may determine.

The name of the person in this photograph is.....

Her street address is .....

City .....State .....

Her occupation is .....
(State whether stenographer, clerk, school girl, home girl, &c.)

The color of her hair is: ☐ Blonde ☐ Brunette ☐ Titian

The color of her eyes is.....Weight.....Height.....

Submitted by .....
(Signature of person submitting photograph)

CRAWFORD'S TRIAL TO BE NEXT MONTH

Ilsley Murder Suspect Admits Identity, but Denies Slaying of Women.

Middleburg, Va., Jan. 18 (A.P.).—Commonwealth's Attorney John Gallaher, before leaving for Boston with extradition papers for George Crawford, Negro, charged with the murder of Mrs. Agnes Boeing Ilsley and her maid, Mrs. Mina Buckner, said today he expected to bring Crawford to trial at the February term of circuit court.

Acting promptly on Gallaher's petition for extradition papers, State authorities forwarded the documents to the Commonwealth attorney. Crawford, who has admitted his identity, but denied the murder charges against him, was quoted as saying he would not fight extradition.

Two counts of first degree murder were returned against the former employe of Mrs. Ilsley, by a Loudoun County grand jury last February.

Crawford, for whom an extensive search was conducted after his disappearance from Loudoun County, was reported to have spent several days in Richmond after the crimes, a private detective agency revealed today. Officials of the agency said Crawford escaped in women's clothing.

Crawford Admits Identity.

Boston, Jan. 18 (A.P.).—George Crawford, sought for a year in connection with the killing of Mrs. Agnes Boeing Ilsley and her maid, Mrs. Mina Buckner, at Middleburg, Va., today admitted his identity, police said, but denied he committed the crime.

Arrested here a few days ago for breaking into a store, the prisoner gave the name of Joseph Taylor, but a student of fingerprints, employed by the State, informed authorities Taylor's fingerprints were identical with those of Crawford.

Crawford is charged with the double slaying in a small cottage on the Ilsley estate near Middleburg, January 13, 1932.

Suspect's Story Disproved.

At first Taylor maintained, police said, that he had never been in Virginia and that he had been in Boston three years.

Authorities said today, however, they learned he had been here only eight months. Further questioning at Charles street jail, where Taylor was remanded in the burglary case, brought forth the admission, they said, that he knew Mrs. Ilsley and also that he once resided on property owned by her.

He insisted he left the vicinity of the double killing in September, 1931, four months before Mrs. Ilsley and her maid met death.

Crawford said he would not fight extradition and police tonight awaited the arrival of officers from the South with extradition papers.

Since the slayings, Thomas J. O'Connor, of Worcester, a student worker in the State fingerprint department, has been studying the fingerprints of every Negro arrested in Massachusetts. He said he had a "hunch" he would find those of Crawford some day.

MEET THE NEW ITALIAN ENVOY

Associated Press Photo.

Augusto Rosso, Ambassador from Italy, presented his credentials at the White House yesterday. The new diplomat recently engaged in various important missions for Premier Mussolini. With him are (left) Capt. Walter Vernon, naval aid to the President, and (right) Warren Delano Robbins, of the State Department.

Globe Trotter Hunts Until He Locates Beautiful Bride

New York, Jan. 18 (A.P.).—While hunting with the King of Jugoslavia, Horace Ashton, Virginia-born photographer, met a beautiful blonde and married her, he said today after returning from a three-year absence in Europe.

Pointing to the former Gordana Dimovich, daughter of a Jugoslav playwright and a distant relative of King Alexander, the globe-trotting cameraman said:

"This is what I found, and so I have stopped hunting."

Mrs. Ashton smiled brightly at her husband and, in fluent English, helped him to tell of their romance.

"You know," he began, "after a day's hunting we'd dress up every night and go to dinner. You couldn't help meeting the pretty girls."

"We met one morning," supplied Mrs. Ashton, "and after talking for two hours, he said he would come back within a year, and if I were free, ask me to marry him. I laughed and said: 'Only an American could say such a thing.' Then every day he was writing to me, one letter or two, and he did come back."

The hunting party was at King Alexander's summer capital at Lake Bled, formerly Veldes, Austria.

Ashton, who spent his youth in Washington, began as a newspaper photographer and later went to the Arctic Sea with Count Ilya Tolstoi, now is a member of the New York Explorers Club, the New York Academy of Sciences and a fellow of the Royal Geographical Society. His first marriage, with the former Helen Pitt-Smith, of New York, was dissolved by divorce in 1929.

He is bound now for Haiti, where he plans to make a moving picture.

Quartet Charged In Holdup Faking

Four Held for Grand Jury in Larceny of $5,215 En Route to Bank.

Ellsworth Williams, 46, colored, messenger for the Southern Maryland Trust Co., of Seat Pleasant, Md., and three of his alleged conspirators in the fake holdup and theft of $5,215 from the bank, were charged with conspiracy to commit grand larceny and held for grand jury action yesterday under bonds of $10,000.

Held with Williams were James A. Butler, Charles A. Rice and Rodney R. Rice, all colored. All waived preliminary hearings and pleaded not guilty.

Williams reported Monday that he was held up and robbed near the intersection of Fourteenth street and New York avenue northwest by robbers, who threw a burning substance in his face. His story was broken down by detectives, who also obtained a confession, divulging his alleged accomplices and information which led to the recovery of the money.

Missing Maryland Girl Found in Wilmington

Wilmington, Del., Jan. 18 (A.P.).—Mildred Virginia Richardson, 17, of Berlin, Md., who had been missing from her home since January 3, was found by police last night living in the home of a Wilmington woman.

Fewer Colds, less severe colds, and less expense—with Vicks Plan for better Control-of-Colds.

use VICKS Nose & Throat DROPS and VICKS VAPORUB

To PREVENT many Colds — To END a Cold Sooner

BEARD WILL APPEAL TAX FRAUD VERDICT

Washingtonian Convicted of Evading Paying on Several Years' Income.

Special to The Washington Post.

Baltimore, Md., Jan. 18.—A motion for a new trial will be filed tomorrow for Samuel R. Beard, of Washington, found guilty today by a jury in the United States District Court on charges of evading income tax.

The new trial motion was decided upon by Morton P. Fisher and William Curran, defense attorneys, several hours after the jury in the case handed a sealed verdict of guilty to Judge W. Calvin Chesnut.

After the verdict, which convicted Beard of making false and fraudulent returns from 1924 to 1928, inclusive, as well as in 1930, Mr. Curran asked that his client be admitted to bail pending the motion for a new trial or an appeal.

Judge Chesnut raised Beard's bail from $10,000 to $20,000 after conferring with Charles G. Page and Cornelius Munday, Assistant U. S. district attorneys, who tried the case for the Government. Judge Chesnut deferred sentence, pending the new trial motion and Beard furnished the required bond.

Much of the testimony in the case involved a sum of $450,000 in cash which Beard claimed to have kept in a rawhide trunk and later in a safe deposit box and which the defense said was used later to purchase certain securities.

The Government contended that this sum never existed and that the securities had been purchased out of income received by Beard during the years in question and which he had sought to conceal.

Girl Is Painfully Hurt When Struck by Auto

Virginia C. Eckstrom, 10, 1825 Forty-seventh place northwest, suffered a possible fracture of the left leg when knocked down late yesterday by the car of Harold R. Lindsay, 27, 3315 P street northwest, on Conduit road near Forty-seventh place.

She was treated at Georgetown Hospital.

Hunt Fails

Search in French Forest for Bert Hinkler Is Fruitless.

Henry Miller Service.

BERT HINKLER.

Auxerre, France, Jan. 18 (A.P.).—As a result of rumors from Bussy that the airplane of Bert Hinkler, British flier who started eleven days ago from England to Australia, had been discovered in the forest of Othe, air searches were made today but nothing was found.

School Teachers at 70 Must Quit Job at Once

Teachers who in the past have been permitted to remain in the school service after reaching the age of 70, until the end of the school year, will not be able to do so after this July, under a ruling of the Board of Education yesterday.

The personnel committee of the board recommended that the teachers, after this date, retire immediately on reaching the age of 70, in compliance with the spirit of the law in the economy act.

MANOR ON POTOMAC DESTROYED IN BLAZE

Wickes Estates Near Mount Vernon; Loss Estimated at $90,000.

A spectacular fire, illuminating the countryside for miles around, early yesterday destroyed Buenos Ayres Villa, picturesque estate of Mrs. Anna B. Wickes, near Mount Vernon.

Originating in the basement, flames quickly spread through the building and Mrs. Wickes' son and daughter-in-law, Mr. and Mrs. John Wickes, with their 2-year-old baby and a butler, maid and cook, barely had time to gather personal belongings and make their escape.

The house, located on a high bluff overlooking the Potomac River, was soon a mass of flames, which raged beyond control before fire apparatus could be summoned from Alexandria.

When the flames were first seen residents of the surrounding community became alarmed for fear the mansion at Mount Vernon was ablaze. Lack of water hindered firemen and efforts to save the structure were soon abandoned.

Damage to the building itself was placed at $40,000, while the loss of valuable antique furnishings was fixed at $50,000. The loss was partially covered by insurance.

Mrs. Wickes' son and his family had been occupying the house while she is visiting in California.

Mill Workers Oppose "Stretchout" System

Columbia, S. C., Jan. 18 (A.P.).—The State board of health reported to the Legislature today that the so-called "stretchout" system in textile plants was opposed by a large majority of workers who were interviewed, but declared its investigation had been insufficiently financed to provide data for "worth while conclusions" as to the effect of the system on employes' health.

Suggesting that three years' study would be necessary for any definite decision, the report advises the Legislature to request the United States Public Health Service to make an investigation.

Color-Contrast Texture-Contrast

Some frocks contrast two or more colors, some frocks contrast two weaves, but this frock does both and is therefore doubly smart.

The skirt is black crepe, the separate blouse of white matelesse, featuring full sleeves and finished at the neck with two large red modernistic bone buttons.

A Rare Value at $16.75

Erlebacher
TWELVE TEN TWELVE TWELVE F STREET

★ ★ ★
DIAMONDS
A. Kahn Jnc.
40 Years at 935 F St. ★

12 to 14 Individual Pieces Delivered Hot Any Hour Till Midnight. Or Drive to 2213 14th St. N.W. $1.00
Call North 6617

Read The Post's New Classified Ads

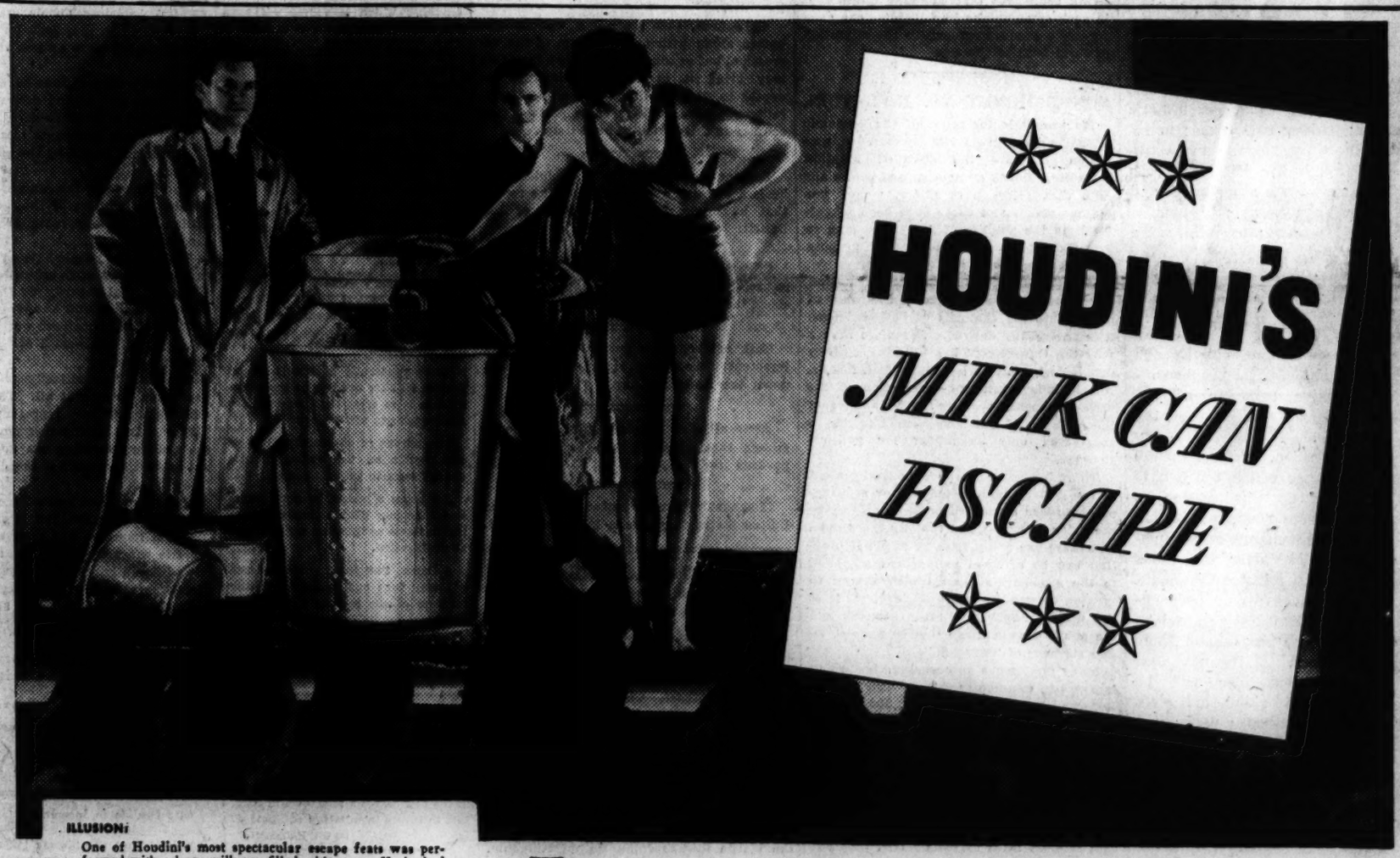

ILLUSION:
One of Houdini's most spectacular escape feats was performed with a huge milk can filled with water. He invited persons of the audience to bring padlocks and lock him into the can. He got into the can, the lid was put on and fastened with several padlocks. A screen was placed in front of the can. Assistants stood by with stop watches and fire axes to save him from drowning after a certain time. About a minute later, the screen was removed, Houdini was seen panting and dripping... the padlocks remaining intact!

EXPLANATION:
The usual method of escaping from a milk can is as follows: The lid of the can is apparently securely padlocked to the lower portion, but actually the metal band to which the staples are attached is the top of a short inner lining. The performer, after being locked into the can, pushes the lid upward with his head and the short inner lining is forced out of place, permitting his escape. The screen is then removed.

IT'S FUN TO BE FOOLED ...IT'S MORE FUN TO KNOW

What exciting magic there is in cigarette advertising!

Let's look at one of its greatest *illusions*...that cigarettes can be mysteriously given superior "FLAVOR."

THE EXPLANATION: Just three factors control the flavor of a cigarette. The addition of artificial flavoring...the blending of various tobaccos...and the *quality* of the tobaccos themselves. Quality is the most important. Artificial flavoring can never wholly disguise the poor flavor of cheap tobaccos. The blending of several cheap, raw tobaccos cannot improve the flavor of any of them. A fine cigarette is a cigarette blended from costly, ripe tobaccos.

It is a fact, well known by leaf tobacco experts, that Camels are made from finer, MORE EXPENSIVE tobaccos than any other popular brand.

This is why the Camel flavor has never been rivaled...why Camels have given more pleasure to more people than any other cigarette ever made.

In *more costly tobaccos* lies the secret of Camels' delicate "bouquet"...of their rich, cool flavor—of their non-irritating mildness. It's the tobacco that counts.

All the natural goodness of Camel's tobacco is kept *fresh* and rich for you by the air-tight, *welded* Humidor Pack. Don't remove it. Its *moisture-proof* cellophane also protects your Camels from dust and germs. Put a pack in your pocket today.

Copyright, 1933, R. J. Reynolds Tobacco Company

— NO TRICKS ..JUST COSTLIER TOBACCOS

IN A MATCHLESS BLEND

CAMELS

Santa Fe

warm days
IN THE DESERT
California
and
Southern Arizona

Ride horseback over sunny trails. Motor over speedy desert highways. Play golf. Swim in open-air pools.

Desert Inns, famous resort hotels, Dude Ranches and hot springs. Very reasonable rates this winter.

DEATH VALLEY—Warm, colorful, comfortable. One of the outstanding desert resorts of the world. Ask for our new DEATH VALLEY folder.

Special PHOENIX PULLMAN three times a week this winter—on THE CHIEF.

A daily Phoenix Pullman—the year 'round—on the Grand Canyon Limited.

G. C. DILLARD, Dist. Pass. Agent
SANTA FE SY.
302 Franklin Trust Bldg.
PHILADELPHIA, PA.

Will gladly send picture folders upon request

The Washington Post.

THE WASHINGTON POST CO.
Washington, D. C.

MEMBER OF THE ASSOCIATED PRESS.

The Washington Post is a member of the Associated Press, receiving the complete service of the world's greatest news-gathering organization.

The Associated Press is exclusively entitled to the use for republication of all news dispatches credited to it or not otherwise credited in this paper, and also the local news published herein.

TERMS OF SUBSCRIPTION.

Delivered by Carrier in Washington.

Daily, Sunday included, one year	$8.40
Daily, Sunday excepted, one year	6.00
Sunday only, one year	2.60
Daily, Sunday included, one month	.70
Daily, Sunday excepted, one month	.50
Sunday only, one month (with four Sundays)	.20
Sunday only, one month (with five Sundays)	.25

BY MAIL, PAYABLE IN ADVANCE.

(Maryland and Virginia.)

Daily and Sunday	Sunday Only	Daily Only
One year..$10.00	One year....$4.00	One year..$7.00
Six months. 5.00	Six months.. 2.00	Six months.. 3.50
One month. .85	One month.. .40	One month. .60

ALL OTHER STATES.

(Mexico and Canada, Incl.)

Daily and Sunday.	Sunday Only.	Daily Only.
One year..$12.00	One year...$5.00	One year...$8.00
Six months. 6.00	Six months..2.50	Six months. 4.00
One month. 1.00	One month.. .50	One month.. .75

All Subscriptions by Mail Payable in Advance.

New subscriptions for The Post or renewals will not be accepted unless payment accompanies the order. Remittance should be made by draft, checks, post-office orders, registered letters or express orders, payable to The Washington Post.

Entered at the Postoffice, Washington, D. C., as second-class mail matter.

National Advertising Representative—PAUL BLOCK and Associates. Park-Lexington Building, New York; Palmolive Building, Chicago; Little Building, Boston; General Motors Building, Detroit; Guarantee Trust Building, Philadelphia; Russ Building, San Francisco; 1151 South Broadway, Los Angeles.

Thursday, January 19, 1933.

AN EXTRA SESSION.

So far as any effective action is concerned, the present session of Congress may be regarded as already adjourned. The Senate is floundering in its own impotency. The House has abandoned efforts to balance the budget, and will doubtless devote all of its attention during the next six weeks to enactment of the appropriation bills. Speaker Garner admits that plans have been laid for an extra session, and intimates that the date for its commencement has been fixed.

The entire jumbled legislative mess will be dumped into the extra session. Within a few months a new Congress, composed of many inexperienced members who were swept into office by the landslide of last November, will be expected to effect drastic economies; to levy new taxes; to reorganize the Government service (indirectly through the President); to repeal the eighteenth amendment and modify the Volstead act; to enact a farm relief measure; to relieve the mortgage situation; to overhaul the national banking law; to formulate a new policy on the war debts, and to revise the tariff. It is doubtful whether any Congress in American history has been confronted with such a formidable list of vital problems.

This extensive calendar of important questions is not, however, the most gloomy aspect of the forthcoming extra session. Most of the delay and impotence which the Senate is experiencing at this session is caused by members whose power will be enlarged by the change in administration. The fight over the Glass banking bill is an intra-party squabble. Republicans have only been onlookers while Democratic senators have destroyed the program of their own party leaders. In the next session this insurgent bloc will be strengthened. The right and left wings of the Democratic party will have to fight it out while the country waits anxiously for relief legislation.

In the House the situation will not be improved by the change of membership. A considerable number of congressmen were elected on fanatical programs. A stream of quack remedies will be unloosed in the House. Will leaders in that body be any more anxious then to sponsor the necessary tax measures needed to balance the budget than they are now? In the present session they might have divided responsibility for new taxes with the Republicans. But in the extra session the Democrats will be in full control of both houses. Political maneuvering for advantage will then be futile.

The situation demands a powerful leader who can force recalcitrant party members to face the music. Unless such leadership is forthcoming from the White House, it is probable that the congressional situation will become even more chaotic than it is now. President-elect Roosevelt has taken upon his shoulders a task much greater than it appeared during the united drive of the Democratic campaign. The success of his administration will depend in large measure upon his ability to command leadership in the extra session.

BETTER RURAL LIFE.

The present movement of unemployed city workers toward the farm is undoubtedly one that will be encouraged by President-elect Roosevelt when he is in the executive chair. At the recent Metropolitan Club dinner he said that if all the industrial plants in the country were running full power today there would still be 5,000,000 unemployed and pointed out that even in 1929, when things were going ahead apparently at full speed, there were more than 3,000,000 out of work. Mr. Roosevelt's remedy for this situation is to get the surplus workers out of the centers of population so that they will not be dependent on relief organizations.

The back to rural life movement is not limited entirely to farming as an exclusive means of livelihood. Dr. Oliver E. Baker, of the Department of Agriculture, is an advocate of the possibilities of village life combining city advantages with farm satisfactions which may be developed to help solve occupational problems. He sees the practicability of locating factories in rural areas so that their employes can give part time to farming. Under such conditions the flow of men and capital to the cities might be checked and living standards improved.

There is no need of increased production in general farming, and few city workers would be sufficiently skillful to compete with experienced farmers. On the other hand farming for the purpose simply of supplying family needs, Dr. Baker points out, would not hold city groups in the country unless unemployment continued on a large scale or there was a much lower level of urban wages than in recent decades.

Improved conditions are predicted if more industries are transferred from cities to rural communities, so that employes of factories can have an acre or two of ground and cultivate their own gardens, with chickens and possibly a limited amount of live stock. This arrangement is one that would be greatly facilitated by shorter working hours, which seem to be one of the changes in prospect.

It will be surprising to many to hear that the estimated flow of wealth to the cities is placed as high as 50 per cent of the value of farm property in each generation. It is due not only to migration, but to the investment for rearing and educating those who leave the farm and the amount that passes in the distribution of estates to the children. The development of semi-rural life in villages, it is believed, would greatly diminish this drain. By combining incomes from farm and factory more attractive homes as well as many of the attractions of city life can be provided, which would tend to keep younger generations contented at home instead of departing to seek work in overpopulated cities. Under the stimulus of greater comforts and better living conditions that could be established in such communities its advocates can even foresee a gradual reversal of the migration of farm boys to the city.

BONUS MONEY VS. INFLATION.

No proposals for relief of the economic situation have given rise to so much confusion as have the so-called inflation remedies. Quack economists and politicians note that prices have fallen, money has become scarce and debts have been magnified. In the absence of any sound plan to bring about an adjustment, they propose to adulterate money.

If by "inflation" is meant the restoration of commodity prices and the normal flow of money into the channels of business, then it is universally desired. For more than a year the Government has followed a policy that is designed to bring about these results. But if inflation means destruction of the dollar, suspension of the gold standard or the issuance of fiat money, then it can be considered only as fodder for politieal shysters.

There is no way in which the gold content of the dollar could be reduced or printing-press dollars circulated without destroying the value of money and robbing the people. But there are many ways in which liquidation can be arrested and pressure applied to the economic structure with a view to turning commodity prices upward. It is of the utmost importance that Congress and the public draw a distinction between these two methods of "inflation."

Many factors are now working toward an increase in commodity prices. The Federal Reserve Banks hold $1,857,000,000 in Government bonds, which means that the Reserve Banks have placed that amount of money at the disposal of their members. This credit can be used for the issuance of currency, if there is more need of a circulating medium. Furthermore, the Federal Reserve Banks and the Treasury have kept interest rates extremely low, thus encouraging capital to seek private investment.

Another inflationary factor is the increase of gold stocks by about 12 per cent since last July. Gold production has increased, and the use of gold in industry and the arts has fallen off more than 80 per cent. India threw $230,000,000 in gold on the market during 1931 and the first half of 1932, because of its high price. The American Government is also retiring gold certificates, which are warehouse receipts for gold stored in the Treasury, apparently with a view to making more profitable use of those stores of the yellow metal during this period of credit stringency. Every dollar in gold may serve as the base for $11 in currency and credit.

Government bonds may be used as collateral by member banks of the Federal Reserve system to obtain currency. Congress also permitted the issuance of a large volume of currency against Government bonds bearing low interest rates. The Reconstruction Finance Corporation has poured large volumes of credit into the financial structure of the country. All of these measures tend to expand credit and to produce inflation.

Reports from New York indicate that President-elect Roosevelt has decided to continue the policy of credit inflation when he is installed in the White House. But he will probably turn a deaf ear to the wild men in Congress who are demanding debasement of the currency. Both parties declared against legislative tampering with the currency in their 1932 platforms. Demands for adulterated money are coming either from naive individuals who do not understand the financial situation or from unscrupulous politicians who wish to exploit public ignorance of fiscal problems. If President-elect Roosevelt would make his attitude definitely known and give the people assurance that he will not accept any fiat money scheme, his influence would go a long way toward frustrating the menace of bogus dollars.

NORTH DAKOTA FLOTSAM.

There is something pathetic about the spectacle of the State legislature in Bismarck, N. D., debating a resolution urging 39 States to secede from the Union. This measure is, of course, only a protest against existing conditions. But it brings into bold relief the abysmal ignorance of some politicians who are chosen to direct the affairs of the so-called backward States.

A motion to publish the secession resolution carried amid wild enthusiasm. A number of State senators hastened to explain that they favored publication of that childish document only as a warning to Congress that North Dakota demands more attention. They take this means of accusing the "Financial East" of "so manipulating Congress" as to acquire all the wealth of the country at the expense of the West and South.

New York, Pennsylvania, New Jersey, Massachusetts, Connecticut, Rhode Island, Vermont, New Hampshire and Maine are stigmatized as the financial East. The distressed potato growers of Maine will be amused to be assigned to the same purgatory as Wall Street. Vermont's rugged farmers will wonder why their wild and woolly brothers of the Dakota prairies accuse them of having obtained a corner on wealth. The manufacturing interests of Ohio and the millionaires of Chicago will smile at the benevolence of the North Dakota senate toward them. But it would be futile to search for reason in such a proposal. It is merely an outburst of the backwoods theory that the land east of the Great Lakes and north of the Susquehanna is inhabited only by stock brokers, millionaires and night club hostesses.

To make certain that no one would misunderstand its truculence, the author of this resolution also proposed that the new country of the West should have no treaty, trade, business or social relations with the wealth-contaminated East. Therein lies the real test of this new rural statesmanship. If the farmer could only get rid of his market, he could go on producing as much as he likes and let it rot in his own fields while he hailed the freedom of a new deal.

Of course, this resolution will be forgotten along with other flotsam of the depression, but at some future date a historian may bring it to light to illustrate the depths to which political and economic intelligence have sunk in some parts of the country in this period of hard times.

Senator Glass confirms the opinion that he is a statesman by shattering the report that he might become Secretary of the Deficit.

Trotzky complains that he is persecuted by Stalin. There's something admirable about that fellow Joe Stalin, after all.

Talk of this lame duck Congress being impotent! See how vigorously it hauls down the American flag.

After all, the Filipinos may be able to govern themselves as well as the Senate governs itself.

If gangsters have captured control of the United States they are in for grief at last.

THE PRE-MACHINE AGES

From the Topeka Capital.

In the midst of "the machine age" and the technocrats one can be in the age of hand labor and man power, without going back into the past. This is suggested by a striking study of present economic conditions in Kashmir, a province in India, by Prof. Alfred F. Barker, of the University of Leeds in Scotland. Prof. Barker is described as a textile specialist. He visited Kashmir, made a prolonged study of its industry, and returning made a study of the textile towns of the United Kingdom.

Kashmir is a handicrafts region, has no machines and lives by household industry, the pastoral part of the population dividing up the job, the men while tending their flocks spinning the yarns, while the women at home do the weaving. In the villages the households carry on the industrialism of the place. It is England or Europe in 1775.

Prof. Barker reports that "broadly speaking, the only claim to superiority of a hand-spun and hand-woven fabric is irregularity, if this can be considered a serious claim." Yet he finds that, if desirable, machine spinning and weaving can produce the irregularities and in addition spin and weave better than is possible by handwork. So far as very fine handwork is concerned, as in Kashmir shawls and carpets, which make an appeal to the connoisseur, the matter is exceptional. But taking textiles as a whole, the fact stands that the machine is superior.

This is not so significant as what Prof. Barker has to say of social conditions, whether comparing them in the England or Europe of the eighteenth century or in the present industrial organization of Kashmir with "the machine age," as to the misery or happiness of the people. "Much as it may grieve some idealistic friends," he reports, "there is but one story to tell—of hardships under the old handicraft conditions and of improvement in social and economic life following introduction of the industrialized system."

Every civilization has advantages and disadvanatges peculiar to itself. The machine age has its troubles, misery and problems, but has escaped and grown away from others which were chronic in more primitive conditions of life. The Scottish professor is satisfied from his investigations that in textiles the present economic order is a great improvement and advance.

"Free!"

POST HASTE

If Mr. Roosevelt should decide to dissolve Congress, what content would that solution, give?

The House budgeteers figure that anything which is shoved off onto the seventy-third Congress is paid.

Senatorial prestige slipped further down cellar yesterday when it was afraid to test the un-American rule which protects the obsolete swash-buckling filibuster.

Harry Byrd flew over to Cuba to see whether the filler and percentage of a Havana ambassadorship would intrigue a Virginia squire.

It appears evident that the President and the House leaders do not use the same kind of an adder. Who has been stung?

A liquid tax diet is popular. You notice that Federal, State and local authorities are all preparing to land on human beer tanks, all same gasoline containers.

There apparently is great need on Capitol Hill for oculists as the astigmatism is so great that the need for a sales tax can not be seen.

The mirage of approaching beer is still visible on the clouds, but it doesn't seem to get any nearer.

Balancing a budget by bond issues and deficiency bills is simply providing unstable equilibrium for the next administration.

A lame Philippine independence bill may turn out to be the fitting measure of the seventy-second Congress.

Such is fame. James J. Walker was fortunate enough to have the flu or his arrival on the Riviera would not have been chronicled.

Despairing of finding anything else in which its action will not be overruled, the House will again tackle repeal.

The first call for a Washington ante in the new deal is a $100,000 blue chip, just to insure installation equipment.

PAUL HUDSON.

More Apparent Every Day.

Akron Beacon-Journal.

There's many a slip between the landslide and the lip.

JUST FOLKS

By EDGAR A. GUEST

THE DOUBTER.

He looked at the world through his limited sigh,
Saw sunrise at morning and stars shine at night;
Trees bud in the springtime and song birds return.
And, baffled by secrets he struggled to learn,
He said out of chaos and slime earth and man
By chance were produced without purpose and plan.

Though never he spoke it, and this is my line,
He thought, There's no wisdom that's greater than mine.
To chance and to havoc and not to some law
The credit he gave for what beauty he saw.
No faith, no belief, marked his toil, night or day;
He was honest because he had learned it would pay.

In a world that's so full of such mysteries deep
As red and white roses and waking from sleep;
The seasons, the creatures to instinct condemned,
The oceans, the mountains, the skies, starry-gemmed,
The laughter, the pity, the rich mind of man,
It is hard to believe life lacks purpose and plan.

(Copyright, 1933.)

If the Little Foxes Eat the Grapes, Blame the Law That Protects Foxes.

By ROBERT QUILLEN

THE American people create a vast surplus of wealth. Having created it, they look for a place to invest it. And numerous institutions, of more or less rectitude, provide means to accommodate them.

Business corporations have issued stocks and bonds that aggregate more than 150 billion dollars.

The total of bank stocks still exceeds three and one-half billions.

Real estate mortgages total approximately 44 billion dollars.

And bonds issued by the various divisions of government exceed 35 billions.

In other words, the American people have accumulated and invested within the borders of their own country something more than 232 billion dollars—approximately ten times the sum required to pay the national debt.

What do the people have to show for their investments? They have engraved pieces of paper called "securities."

What actual security do these "securities" provide? Not one investor in a thousand knows. Perhaps no man knows.

The Federal bonds are worth their face value, whatever their quoted price, for all the wealth of the government guarantees their redemption at maturity.

The other "securities" may be worth much or little. Some of them are worth nothing at all. They were issued with intent to defraud, and the wealth they represent was obtained under false pretense.

If the first business of government is to protect its citizens, and the ordinary investor can not know the worth of "securities" that are offered him, isn't it the duty of government to protect him from fraud?

The government can not guarantee the worth of "securities" as it guarantees currency. But it can protect the investor.

It can imprison any man who issues "securities" and offers them for sale without government examination and approval.

And it can imprison any man who disposes of "securities" by means of misrepresentation or concealment of the truth.

That is a form of theft, and therefore within the jurisdiction of criminal law—despite the protest of those who can't see beyond a precedent.

It would seem revolutionary to protect honest men and be unkind to rogues, but it would arouse little protest. Nobody objects to padlocks except thieves.

(Copyright, 1933.)

POLITICAL COMMENT

Decline in Incomes.

Houston Post.

The fact that the income tax will has been drying up rapidly should be sufficient warning to Congress not to make a drastic raise in Federal income tax rates. Those 6 and 8 per cent rates on incomes in the lowest brackets are obviously too high.

The income of individuals and of corporations has declined substantially since 1929. The well-to-do as well as the wage and salary earning classes have been hard hit by the depression. The Bureau of Internal Revenue's figures emphasize this fact.

For the year 1931 over 1,000,000 persons dropped out of the income tax paying class. The 1933 record will show perhaps an even greater number whose incomes in 1932 became so small that it was not necessary for them to pay.

Responsibility to Democrats.

Kansas City Times.

Sufficient house opposition to defeat the Hoover plan of regrouping government agencies had been anticipated virtually from the time the executive program was made public. The unanimous decision of House Democrats in caucus now makes certain defeat of the proposals. In this action the party that will have complete control of Congress in the next administration is assuming a heavy responsibility. The excuse for rejection of the Hoover program is that the Democrats want to work out a program of their own, through Mr. Roosevelt as President.

That position can be justified only to the extent that the promise is fulfilled and that a better plan than Mr. Hoover's is devised and adopted.

Collision in Sight.

Atchison Globe.

On March 4 the Democrats will rush into 117,000 Federal jobs. They will rush in faster than 117,000 Republicans will rush out.

Critics of the R. F. C.

Kansas City Star.

The report of the Senate investigating committee ought to bring an end to hasty criticism of loan policies of the Reconstruction Finance Corporation. Naturally, in view of the voluminous demands made upon the corporation, there would be dissatisfaction on the part of many who were refused loans. It would be difficult, too, to administer the relief loan funds in a manner that would be agreeable to every city and State, or to some members of Congress.

Floundering on Beer.

Boston Transcript.

Another example of "floundering," which seems to be becoming the legislative pastime in Washington, is seen in the desperate efforts of the Senate Committee on the Judiciary to impart to the Collier beer bill the color of constitutionality. It would seem to the citizen of only ordinary mental powers that 3.2 per cent beer is either intoxicating or it is not. If it is, it plainly violates the Constitution. If it is not, there can be no legal objection to its sale any more than to ginger ale, which admittedly can not intoxicate anybody. The House committee, in framing the bill, rejected a proposal that the measure should declare in terms that 3.2 per cent beer is "nonintoxicating," yet the bill as it went to the Senate contained a provision forbidding its transportation into or sale within so called dry States; thus implying doubt as to its innocent quality.

Borah's Next Job.

Topeka Capital.

When Senator Borah introduces his proposed cheap dollar his next job will be to see that wages are increased corresponding to the reduced purchasing power. Clearing up an economic situation is just one thing after another.

LETTERS TO THE EDITOR

Cites Efficient Work of Late Mina Van Winkle in Protecting Children.

To the Editor of The Post—Sir: Referring to your editorial in The Post of January 17, I would like to add one word to yours in acknowledgment of the fine work of Mrs. Mina Van Winkle in the rescue of children from criminal lives and from bad surroundings.

Your reference to the unwritten record of her work and accomplishments was verified by a professional visit made by the writer to the office of the president of the International Association of Police Women. I was a stranger and had a very difficult case, which was passed over with very brief attention by other agencies where I applied. It seemed that I had only one more chance to get results. A friend suggested the offices of Mrs. Mina Van Winkle, which had been moved recently to other quarters.

Without any preliminaries or formality, and without the aid of her stenographer, she took up her pen and papers and started to write down the answers I gave to her questions.

You could tell that you were in the office of an expert and a judge who was familiar with all departments of such an organization.

Finally, with a few brief words of advice and encouragement as to future action, I was promptly dismissed as though the judge had an overcrowded docket and was anxious to call the next case.

Those who have received their early training as lawyers or as probation officers in the offices of Mrs. Mina Van Winkle should consider themselves as among the very fortunate of their profession.

CHARLES H. UMSTEAD.

Suggests That Senator Lang Try Tree-Sitting or Marathon Dancing as Less Detrimental.

To the Editor of The Post—Sir: With the country's needs so urgent, with our banking system in such a precarious condition and time so precious, might one suggest that, since Senator Long, of Louisiana, is so determined to establish a record, he try tree-sitting, marathon dancing or something less detrimental to the masses? It is truly a great accomplishment to be able to talk, provided one has something of interest or value to impart, but, when that talk becomes merely a roaring, thunderous noise, we are tempted to exclaim, "How Long, oh Lord, how Long!" Some people do become so enamored of the sound of their own voice that they mistakenly believe the whole world to be likewise afflicted.

It may justly be supposed that our legislators are chosen from among the ranks of the more than average intelligence and sound judgment, elected and sent here to guide the Nation wisely and safely through the perilous storms that threaten from time to time; not to exploit their own imaginary talents, thereby prolonging suffering. How much more to be coveted is ability to enact some bit of legislation beneficial to all mankind, something to be pointed to by their decendants with justifiable pride.

MRS. JENNIE R. CLIFFORD.

Lame Duck Jiggling of Beer Bill Causes Jitters in Plain Citizen.

To the Editor of The Post—Sir: As I watch the maneuyers of the Lame Duck Congress in its effort to make quack beer bills jibe with the Constitution, it just about has me jittered to a frazzle. As they jigger the lexicon trying to escape a proper statutory definition of eighteenth amendment beer I can hear their mental machinery rattle—and it's uncanny.

Somewhere in the past I came across a piece of poetry which ran, as near as I can remember, "Thought is deeper than all speech, feeling deeper than all thought; soul to soul can never teach what unto itself was taught." That fits my case exactly in so far as the beer-bill souls are concerned, and I guess the same thing is true in regard to the public in general.

Of course I have faith in the Supreme Court to define what is an intoxicating beverage according to preprohibition usage. But if the Lame Duck effort should unfortunately affect the court as it does Jack Citizen and others like myself it will be about time for us to stick up our hands and let Dr. Nicholas Murray Butler and his academicians try the effect of shooting a few technographic ergs into our social system.

JITTERED.

Suggests Year's Suspension of Planting as Means of Farm Relief.

To the Editor of The Post—Sir: I am wondering if we can find some help for the farmer by turning back the pages of history. The sabbatical year of the Old Testament might give food for thought and may lead the way to a solution of the problem.

If there were in Congress or elsewhere the power to compel the farmers to leave their land fallow for a season, whether it be the present or the next succeeding season, either by enactment or by placing a tax on such products as may be sown, it would seem reasonable to hope that their position would be materially improved, at least until another sabbatical year rolled around. This could be confined to certain products.

A measure of this kind could be enforced more readily and economically than most of the half-way measures, such as, for instance, the complicated domestic allotment plan. Accompanying import regulations would naturally have to be enacted.

LEON STRAUSS.

Baltimore, Md.

Happenings of Interest in Washington Society

President Receives Ambassador Rosso Of Italy.

THE PRESIDENT RECEIVED the newly appointed Ambassador of Italy, Signor Augusto Rosso, yesterday.

Mrs. Hoover, accompanied by Mrs. Henry L. Stimson and Mrs. Ulysses S. Grant, attended Mrs. Townsend's morning musicale at the Mayflower. Later in the afternoon Mrs. Hoover visited the newly opened Sulgrave Club at Dupont Circle.

The Ambassador of Germany and Fran von Prittwitz und Gaffron were the ranking guests at the luncheon given yesterday by Mrs. Lawrence Townsend at the Mayflower in honor of Miss Dusolina Giannini and Mr. Walter Gieseking, artists of the morning concert.

Other guests were Marchesa Diana, wife of the Counselor of the Italian Embassy; Countess Roncalli di Montorio, wife of the First Secretary of the Italian Embassy; Mr. Alexander von Wuthenau, Third Secretary of the German Embassy; Mr. Jan Tomassewski, Attache of the Polish Embassy; the Rev. Edmond A. Walsh, Sir Willmott and Lady Lewis, Mrs. Adolph Casper Miller, Mrs. Truxtun Beale, Mr. and Mrs. Frederic Atherton, Mrs. Noble Brandon Judah, Mrs. von Rath, Mrs. Franklin H. Ellis, Miss Elsie Illingworth, Mr. Randolph Santini, Mr. Carl Engel, Mr. Chalmers Roberts, Col. George Thorpe, Mr. Edward DeS. Melcher and Mr. George Garrett.

The Minister of Hungary and Countess Szechenyi entertained informally at luncheon yesterday.

The Minister of Egypt, Sesostris Sidarouss Pasha, returned last night from New York.

Mrs. William N. Doak, wife of the Secretary of Labor, was the guest of honor of Mrs. Hugh L. Kerwin yesterday. Mrs. Kerwin is the wife of the director of conciliation of the Department of Labor. Other guests were Mrs. Samuel Gompers, Mrs. A. Lane Cricher, niece of Mrs. Doak; Mrs. Merwin H. Browne, Miss Alice Alpine and Mrs. Hugh A. Kerwin, daughter-in-law of the hostess.

Mrs. Karl C. Schuyler, wife of Senator Schuyler, of Colorado, attended Mrs. Townsend's musicale yesterday and had as her guests at luncheon at the Mayflower, following the program, Mrs. David A. Reed, Mrs. James Grafton Rogers and Mrs. Lee Warren.

Mrs. Bloom to Be Guest At Symphony Concert.

Mrs. Sol. Bloom, wife of Representative Bloom, will be among the guests of Mrs. Carl Droop in her box this afternoon at the concert of the National Symphony Orchestra. Other guests with Mrs. Droop will be Mrs. Cloyd Heck Marvin, Col. William Gilbert and Mr. Henry Schmidt-Gregor.

Mr. and Mrs. Henry J. Staley will have with them in their box Mrs. Oscar E. Bland, Miss Sylvia Lent and Mrs. Ernest Lent.

The Undersecretary of State, Mr. William R. Castle, jr., will be among the speakers at the twelfth anniversary luncheon of the Women's National Republican Club at the Waldorf-Astoria, in New York, Saturday.

Gen. John J. Pershing has returned to New York.

The Counselor of the Legation of Czechoslovakia and Mme. Skalicky and the Secretary of the Roumanian Legation and Mme. Popovici will be guests of Mrs. Jacob Leander Loose in her box at the concert today of the National Symphony Orchestra.

Mme. Pilion, wife of Gen. Francois Pilion, Military Attache of the French Embassy, was hostess at a luncheon Tuesday at Wardman Park Hotel, entertaining in honor of Mme. Claudel, when there were ten guests.

Farewell Dinner Given Maj. and Mme. Thenault.

The retiring Air Attache of the French Embassy and Mme. Thenault were the guests in whose honor Mrs. Rose Saul Montgomery entertained at a dinner last evening at the home of her mother, Mrs. B. Francis Saul. Later more than 100 additional guests were invited for dancing.

Maj. and Mme. Thenault with their two children will leave Washington today at noon for New York whence they will sail tomorrow evening aboard the Paris for France accompanied by Mme. Thenault's mother, Mrs. O. M. Spencer.

Maj. and Mme. Thenault have been in Washington since their marriage several years ago. They will spend several months' leave on the Riviera and will then return to Paris for Maj. Thenault's further orders.

The First Assistant Secretary of the Interior and Mrs. Joseph M. Dixon have with them as their guests at Wardman Park Hotel their niece and nephew, Mr. and Mrs. Richard B. Loughran, of Asheville, N. C.

The Assistant Secretary of War, Mr. Frederick H. Payne, returned yesterday from New York.

Mrs. McClure, wife of Brig. Gen. Nathaniel F. McClure, U. S. A., retired, entertained at a luncheon and bridge yesterday afternoon at Wardman Park Hotel.

Col. and Mrs. Goring Bliss left yesterday for New York to attend the presentation of a memorial portrait of the former's father, the late Gen. Tasker H. Bliss, to the Council on Foreign Relations, at Council House. Former Secretary of War Mr. Newton D. Baker, made an address, and the former United States Ambassador to the Court of St. James, Mr. John W. Davis, presided.

Baroness von Below was the luncheon guest of Mrs. Oscar Jarecki after the concert at the Mayflower yesterday. Her other guests were Mrs. Effingham L. Townsend, Mrs. Clarence Roberts, Mrs. Hamilton Lamar and Mrs. Henry Price Wright.

Mrs. Dudley Morgan entertained informally at luncheon and bridge yesterday.

Mr. Harry Covington, jr., is spending a few days with his parents, Mr. and Mrs. J. Harry Covington.

Mrs. Walter Tuckerman had as her guests in her box at Mrs. Townsend's morning musicale yesterday, Baroness von Nagel and her daughter, Muzka von Nagel, for whom she entertained at luncheon at the Mayflower following the concert.

Mrs. George Oakley Totten, jr., will not be at home this afternoon, but will receive the following Thursday during the season.

Mrs. Nathanial B. Dial, wife of former Senator Dial, has as her guest her cousin, Mrs. Robert Pinckney Tucker, widow of Mr. Tucker, of Charleston, S. C. Mrs. Tucker is well known in Washington, having visited Mrs. Dial here frequently. Mrs. Dial will entertain at luncheon tomorrow for her guest.

Miss Jane Wilcox, of New York City, entertained at luncheon and bridge yesterday at the Carlton.

Mr. and Mrs. John Gardner Ladd, of Wesley Heights, entertained at bridge and supper last evening. Their guests were Dr. and Mrs. William McCormick Ballinger, Mr. and Mrs. Francis Brown and Mr. and Mrs. Ralph Nagle.

Mrs. Harry Symes Lehr, of Paris, was the guest of honor at a reception given Tuesday by Mrs. Leonora Warner at her home in New York.

Miss Gee Is Engaged To Lieut. Thomas A. Lane.

Maj. and Mrs. Cleveland G. Gee announce the engagement of their daughter, Miss Jean Margaret Gee, to Lieut. Thomas A. Lane, Corps of Engineers.

Mrs. John Berry, of New York, is visiting her brother-in-law and sister, Gen. and Mrs. George Downey.

Mrs. Delos O. Kinsman, of Wesley Heights, entertained informally at luncheon in the American Association of University Women's Club yesterday for friends from Wisconsin. The guests included Mrs. Charles S. Morris, of Berlin, Wis., who is the founder of the Wisconsin Federation of Women's Clubs; Mrs. Ben Cooper, secretary of the national committee on the Cause and Cure of War, who is from Oshkosh, Wis.; Mrs. L. A. Leadbetter, of Rhinelander, Wis.; Mrs. Edward Hammett, of Sheboygan, Wis.; Mrs. Fred Claussen, of Horican, Wis., and Miss Rose Swart and Mrs. Swart, former residents of Wisconsin, but now living in Washington.

Mr. and Mrs. J. R. Moore are at Palm Beach for a short visit.

Mr. Robert Burgess is at St. Augustine, Fla., for a short time.

Mr. and Mrs. George Wallace, of Buffalo, N. Y., accompanied by Mr. and Mrs. O. H. Giesecke and Mr. R. V. Lyon arrived here yesterday and have taken a suite at Wardman Park Hotel.

Miss Olive Sherley and Miss Sallie Hews Phillips will go tomorrow to Philadelphia to spend the week-end.

Mrs. E. B. Fitzhugh, of Wichita Falls, Tex., arrived in Washington a day or two ago and is visiting Mrs. Martha Gunderson at Wardman Park Hotel.

Mrs. Blodgett and Mrs. Matthews Cancel at Home.

Mrs. Delos A. Blodgett and her sister, Mrs. Charles G. Matthews, have canceled their Mondays at home because of their sudden departure for Miami, Fla., where they were called by the illness of their sister-in-law, Mrs. Samuel H. Peck. Mrs. Blodgett and Mrs. Matthews had planned to leave later in the season to open their home at Miami Beach for the remainder of the season.

Mrs. W. Purviance Tams was a luncheon hostess at the Mayflower following Mrs. Townsend's concert, having as her guests Mrs. James M. Green, Mrs. George Welch, Mrs. Edgar Patterson, Mrs. George A. Heywood and Mrs. Charles M. Henley.

The American University in Wesley Heights entertained at luncheon yesterday for the students of South Africa, who are touring this country under Miss Helen Donovan, executive secretary of the National Student Federation of America. Mr. Earl Kernahan, president of the International Relations Club of the University, welcomed them. Mr. Eric Louw, Minister of the Union of South Africa, was the guest of honor. The students from South Africa include Miss H. Bayly, Miss I. Conroy, Miss A. S. Ellsworth, Miss A. J. Grobellear, Miss M. H. Louw, Miss M. L. Linton, Miss E. J. Leith, Miss E. W. Miller, Miss W. I. Mitchell, Miss D. O. Osler, Miss S. K. Rousseau, Miss A. B. Sutton, Miss J. S. M. V. D. Sandt de Villiers, Miss V. D. Van Zyl, Miss E. V. D. Nerwe, Miss E. J. Malcolm, Miss V. D. Vyver, Mr. B. Askerson, Mr. M. Dembitzer, Mr. A. S. A. East, Mr. E. A. Gendelfinger, Mr. H. Getz, Mr. P. J. Van Blommestein, Mr. G. L. E. Venter.

Mr. and Mrs. Arthur D. Marks have with them as their guest in their apartment at Wardman Park Hotel their daughter, Mrs. Frederick M. Rauch, who arrived here a day or two ago from her home in Pontiac, Mich.

Miss Frances Reynolds, who has been visiting her grandmother, Mrs. N. A. Reynolds, at Asheville, N. C., has come to Washington and is with her father, Senator-elect Robert R. Reynolds, and Mrs. Reynolds at Wardman Park Hotel.

Dr. Daniel Davis is the guest of Mr. and Mrs. Virgil Barker at Coral Gables, Fla.

Mrs. Jorge E. Boyd entertained at luncheon yesterday at Wardman Park Hotel.

Announcement is made of the marriage yesterday of Miss Katherine Eleffer Adams, of Red Hook, N. Y., to Mr. Stuart Ross Anderson, also of Red Hook.

Mrs. Anderson is the daughter of the late Mr. and Mrs. William Platt Adams and granddaughter of the late Charles H. Adams, member of Congress from the Albany District, and Elizabeth Platt Adams.

Miss Hathaway Married To William O. Brown.

The wedding of Miss Olive Ruth Hathaway, daughter of Mr. and Mrs. Eugene P. D. Hathway, to Mr. William Oliver Brown, son of Mr. and Mrs. J. W. C. Brown, of this city, took place last evening at 8 o'clock in the home of the bride's parents. The Rev. James De Wolf Hubbard, assistant rector of the Church of the Epiphany, officiated.

The home was decorated in white and yellow roses and snapdragons.

The bride was given in marriage by her father and wore a gown of ivory satin and alencon lace in the princess style. Her tulle veil fell from a Juliet cap of seed pearls and orange blossoms, and she carried a shower bouquet of bridal roses and lilies of the valley.

Mrs. J. Allen McNeal was matron of honor, and wore a gown of heart of the lily velvet with a velvet turban to match. She carried yellow roses. Miss Louise Warfield, of this city, and Miss Margaret Ainslie, of Hartsdale, N. Y., were bridesmaids. Miss Warfield wore lettuce green velvet and Miss Ainslie orchid velvet with turbans to match. Each carried talisman roses. Miss Jacquelin Ames, cousin of the bride, played the wedding music.

Mr. Richard Brown, brother of the bridegroom, was best man, and Mr. Hammond Smith and Mr. J. Mark Kerans were bridegroomsmen.

A reception followed the ceremony, after which Mr. and Mrs. Brown left for a wedding trip, the latter wearing a green and brown ensemble with matching accessories. Mr. and Mrs. Brown will be at home at 3360 Mount Pleasant street.

Mrs. A. H. Gillette has as her guest in her apartment at Wardman Park Hotel, Mrs. V. N. Egleston, of Madison, N. J.

Mrs. Frank Anderson will give an illustrated lecture today at noon at the National Woman's Country Club on "Japan and China Contrasts in Scenery, Customs and Culture." The lecture will be for members of the club and their guests, and will be followed by luncheon.

A dinner for the membership of the Baltimore Pilgrimage to the Eucharistic Congress will be given at the Mayflower Hotel today.

Dr. Roy Lyman Sexton will be the host at the Arts Club this evening, when Mr. John V. Hansen will be the guest of honor. Mr. Hansen will give a talk on "A Visit to the Tombs of the Nobles of Luxor, and a Day in Cairo," and he will illustrate his talk with moving pictures. He will also show some color screen pictures of Italy.

Business and Professional Club to Give Dinner.

The Business and Professional Women's Club of the District of Columbia will have a dinner this evening in the garden house of the Dodge Hotel for the delegates to the Cause and Cure of War Conference. Miss Charl Williams is the field secretary of the National Education Association and the club's delegate on the women's joint congressional committee. Mrs. Geline MacDonald Bowman, of Richmond, the National Federation president, will be the guest speaker and Representative Mary T. Norton, of New Jersey, will also greet the guests.

Others who will give addresses are Miss Emily Kneubuhl, executive secretary of the National Federation Business and Professional Women's Clubs, Inc., of New York City, and Mrs. Hugh Bradford, of Sacramento, Calif. Mrs. Bradford is the president of the National Parent-Teacher Association and is in the Capital attending the educational conference called by President Hoover.

Other guests will be Mrs. Eudora Ramsey Richardson, of New York City, national field representative of the club; Miss Marjorie Schuler, chairman of the national publicity committee; Mrs. C. M. Shepperson, president of the Alexandria Club, and Mrs. Millicent Willis, president of the Arlington County Virginia Club, who will bring a delegation of fifteen members with her. There will be special music by Miss Grace Powell and Mr. McClary, and Mrs. John Simmons will sing, accompanied at the piano by Mrs. Dey Har.

Mrs. Clara Keck Heflebower, of Cincinnati, will arrive in Washington this morning for a few days' stay at the Willard Hotel. Tomorrow morning she will preside at the January meeting of the National Executive Board of the National League of American Pen Women, of which organization she is national president. An informal luncheon will follow the meeting.

Members of the American Association of University Women who are attending the eighth annual conference on the Cause and Cure of War were honor guests yesterday from 4 to 6 o'clock at a tea given by the local branch at the clubhouse on I street.

The receiving line included Mrs. John William Cooper, president of the local branch; Dr. Kathryn McHale, educational director of the national association; Miss Elizabeth Kirkebride, director of the North Atlantic section of the national association, and Miss Ruth Morgan, administrative chairman of the conference.

Mrs. Delos Kinsman was the hostess, assisted by Dr. Esther Caukin-Branauer, Miss Anna Pearl Cooper, Mrs. George B. Wood, Mrs. Frank Houdlette, Mrs. Ruth Wilson Tryon, Mrs. Samuel Johnstone and Miss Janeiro Brooks.

Mrs. Grace to Entertain For Philadelphia Visitor.

Mrs. Schofield Grace will entertain at tea tomorrow at the Yellow Feather in honor of Miss Frances Rowland, of Philadelphia.

Miss Olive Sherley and Miss Sallie Hews Phillips will leave tomorrow for Philadelphia, where they will spend the week-end.

Visitor From Italy

Underwood & Underwood.

BARONESS MUZKA VON NAGEL, who, with her mother, Baroness von Nagel, is passing a few days in Washington before returning to their home in Florence, Italy. Mrs. Walter Tuckerman entertained at luncheon in their honor yesterday at the Mayflower.

THE PARADINE CASE

By ROBERT HICHENS

SYNOPSIS.

Sir Malcolm Keane, one of England's most celebrated advocates, has been briefed by Sir Simon Flaquer, solicitor, to defend his client, Mrs. Paradine, against a charge of murdering her husband, Col. Paradine.

While Mrs Paradine is in Halloway jail awaiting trial, Lord Horfield is appointed judge of the case.

Sir Malcolm and his pretty wife, Gay, who bears a subtle resemblance to Mrs. Paradine, have been happily married for ten years, but the husband's obsession with the Paradine case is beginning to cast a dark shadow over their happiness. Sir Malcolm finds himself fascinated by the mysterious blonde, whom he passionately desires to save. Subconsciously he is not wholly convinced of her innocence, but he declares emphatically to Sir Simon that he believes her innocent. Sir Simon is skeptical about the defense Sir Malcolm has prepared, which is to suggest that the colonel's servant, William Marsh, who had been Paradine's batman in the war, might have had a hand in the murder. Sir Malcolm is afraid of Lord Horfield, who seems to have a streak of cruelty that manifests itself toward women who come up for trial before him.

Lady Horfield, in confidence to Sir Malcolm, expresses her fears for Mrs. Paradine.

Col Paradine had been blinded in the war and had never seen his beautiful wife, who had been a servant before her marriage. She is a Dane, who had been rescued from a life of degradation by a philanthropic American. After a short period in the United States, she had settled in London to earn her living, and had married the rich Col. Paradine after the war.

Sir Malcolm goes alone to the north of England to look over the Paradine home at Hindley. On his return he invites the Horfields to dinner and the theater, against Gay's wishes. The dinner passes off in a friendly enough spirit. Leaving for the theater Keane takes Lady Horfield in his car and Gay accompanies Lord Horfield, who makes love to her, much to her disgust.

When the Paradine trial opens, Gay goes to it with Judith Flaquer, unknown to Malcolm. Mrs. Paradine is put on the stand and testifies that William Marsh had pursued her with unwelcome attentions and that she had as a last resort complained to the colonel the afternoon before he died. Marsh is called to the stand and gives the lie to Mrs. Paradine, testifying that it was she who pursued him.

HE then came to the curious circumstances of Mrs. Paradine's playing upon the drawing room piano, between her visit to her bedroom for the purpose of arranging her hair and her retirement for the night.

"The learned counsel for the crown," he said, "always venomously intent on presenting my client to you as a monster of perfidious audacity, has dwelt upon that piano playing as an infernally clever and cold blooded ruse to make it impossible for any one to believe that the prisoner is guilty. According to him this is what the prisoner did. As soon as she had seen Marsh leave the landing with Ellen Smith, through the crack in the partially opened door of her bedroom—no evidence that the door wasn't fast shut, but never mind—As soon as she had seen that she stole into her husband's bedroom, poisoned his wine with antimony, and stole back to her room. The colonel returned from the lavatory. Then Mrs. Paradine calmly went downstairs and for half an hour or so played brilliant waltz music on the piano—this while waiting for the poison to be swallowed and to begin its deadly work. She then went up to bed, in presumably a happy mood, and retired to rest. She has given evidence that she fell asleep. If she did—according to the learned counsel—that is only one more proof of her monstrous self-possession and cold blooded indifference. A monster! He presents you with a monster!

"The prisoner, on the other hand, says that she never visited her husband's room or was aware that any one else visited it. How easily, were she a crafty liar might not she have said that she saw Marsh on the first landing, as he saw her, thus seeking perhaps to divert suspicion from herself to another. But no, she says that she did not see Marsh. She does not try to suggest that any one not herself might have done the awful deed. She tells the simple truth, even when a lie might perhaps serve her purpose of proving her innocence better. She did not see Marsh and she says so. Having arranged her hair and put some eau de Cologne on her forehead, it being too early to go to bed, what does she do? Does what any innocent woman might do, goes to her drawing room and, to soothe her nerves after the tragedy in the library, plays on the piano for half an hour or so. Then to bed—and to sleep! That is her version, I venture to say the version of a perfectly innocent woman.

"Now, one other point!

"The prisoner, according to her evidence, was waked up by her husband's voice. And when wide awake she heard him shouting, 'Marsh! Marsh! Marsh!'"

Keane gave the word out with a harsh denunciatory vehemence which startled and thrilled the court.

"Now the learned counsel for the crown has tried to persuade you that the colonel in his agony was calling for his faithful and well-loved servant to help him and was deliberately avoiding calling to his wife, who he knew was sleeping next door—even in his last agony differentiating between a woman he had done with and a man he still clung to. I suggest something very different. I suggest that the dying man"—he stopped, as if scarcely daring to continue, then said—"I will put it in this way. I suggest that the cry was not a cry for help but a shout of despairing denunciation. I will leave it there, ladies and gentlemen of the jury. I will say no more than that."

After saying this Keane made a very long pause. Then, speaking more slowly and with less intensity, he dealt with all that had happened immediately before and after the death of the colonel and with the eventual arrest of Mrs. Paradine accused of the murder of her husband. He closed a very long and closely reasoned speech, broken here and there by passages of vehement and fiery rhetoric, in an almost strangely earnest and simple way. He said:

"I will not attempt to keep from you the fact that this case has caused me many troubled days and sleepless nights, severe toil of brain, and great anguish of mind. I have certainly never had a case given to me that has engaged my sympathy so closely and at the same time caused me such acute and wearing anxiety lest I should be found wanting in the conduct of it. Very early in my acquaintance with the prisoner I came to the conclusion that she was undoubtedly innocent of the crime of which she was accused. On examining into the case, as my duty was, I could find no proof at all that she had committed the crime. No poison, either arsenic or antimony, was traced to her possession, and I could discover no cogent motive which could have driven her to so awful a crime as murder. I came to this court, therefore, on the first day of the trial with almost the certainty of easily obtaining her acquittal. But I can not but realize now that an element has been introduced into this case which been a complete surprise to me who never anticipated it. The fate of the prisoner, against whom I contend that no direct proof at all of a criminal intention has been adduced, still less of a criminal action, may, I realize, hang, rightly or wrongly, upon what you, the jury, believe—whether you believe the evidence of my client or whether you believe the evidence—the, I consider, irregularly introduced evidence—of William Marsh.

"Marsh obviously perjured himself in cross-examination. Then followed the examination, the most extraordinary cross-examination of my client. Counsel for the crown sprang upon us the astounding suggestion, obviously an improvisation of the last moment and never contemplated till then by the prosecution, that the prisoner had cherished a guilty passion for Marsh and had even succeeded in bending Marsh to her foul purpose. And Marsh, recalled, swore that this was the case. If you, ladies and gentlemen of the jury, can bring yourselves to believe such a monstrous proposition, backed up only by the testimony of a perjurer, a proposition formulated at the very last moment when the crown must have realized that there was practically no case to go to the jury, then you may believe that the prisoner had some motive for getting rid of her husband. But just think what it implies! It implies that the prisoner actually went to her blind husband and told him, for no earthly reason, what he would never have found out himself, the story of her sin. Who but a mad woman would do such a thing? Counsel for the crown suggested that the prisoner did it in an outburst of frantic rebellion against the life she was leading, that she did it thinking that then she could get away from her husband and that Marsh would be driven out with her, that she did it in an excess of passion which made her completely reckless of consequences. Can you believe this? I have had considerable knowledge of life and of human nature and I simply can not. On one side stands Mrs. Paradine, on the other William Marsh. Take your choice between them which is the truth teller, which is worthy of your belief, and may God guide you to choose aright."

In delivering this last passage of his long speech Keane, although he dropped all the arts of an accomplished "spellbinder" which he had previously employed, often with great effect, and spoke with a sort of bare sincerity and with great simplicity of manner, seemed deeply moved, and in speaking the closing sentences his voice was clouded with emotion and twice he paused as if unable to control it and fearing to break down. Those who, knowing him well as an advocate, were expecting from him a thrilling peroration were surprised at the almost fading quietude of his conclusion. And yet it moved them greatly. This was not the tremendous appeal of an accomplished orator, but the plea of a man who was certainly terribly moved by some emotion which he was with difficulty controlling. His voice shook and almost died away when, after putting the question, "Can you believe this?" he added, "I have had considerable knowledge of life and of human nature and I simply can not." The final words he seemed to utter to himself, to the deeply brooding mind of him.

The court had sat unusually late to allow Keane to finish his speech. It now rose for the luncheon interval.

(Copyright, 1933.)

(To be continued.)

Ironing Board

Full 4 feet long; rigid construction; smoothly finished.

63c

Electric Iron

Westinghouse 6-lb. Automatic. Maintains an even temperature at any degree set. Guaranteed for one year. Former $5.95 value. $3.95

DULIN & MARTIN
Connecticut Ave. and L

EVERY DAY Is MARKET DAY at NEW CENTER MARKET
5th St., K to L, N.W.
Free Parking on Our Lot

Mrs. K's
FRIED CHICKEN STEAKS CHOPS
1721 K STREET, N.W.
Splendid Table d'Hote DINNERS 75c and $1
Tasty Luncheons 50c
Sunday Dinners Noon to 8 p. m.

Our Agency Service
Places a trained organization in charge of your property and investments at a nominal cost.
THE WASHINGTON LOAN AND TRUST COMPANY
F St. at 9th 17th St. at G

A Capital Idea
One "Bump" may cost more than a week's Protected Parking in the Capital Garage
No hunting a place every time you leave your car; no exposing it to weather and careless drivers—but handy as often as you need it during the day—and ALWAYS UNDER COVER and ALWAYS SAFE.
Few cents a day at monthly rate
Capital Garage
1320 New York Ave.
Dist. 9500

Delicious Lobster Luncheon 75c
75th Year
Harveys
1107 Connecticut Ave.

:: MISS BERT ::
MODISTE—DESIGNER
Of Individual Gowns
Remodeling a Specialty
Appointment Only. CAVALIER HOTEL
COlumbia 3800

666
LIQUID - TABLETS - SALVE
VS.
EPIDEMICS
Merits Proven During World War.

WOODWARD & LOTHROP
10TH 11TH F AND G STREETS

What Are the New Clothes Like?

Let the Walnut Room tell you. To begin with—flattering touches of lingerie appear from morn 'til night—little capes have lots of chic—sleeves, delicious, puffed ones, like these on the polka-dotted mousseline in red and white, are demurely sophisticated. Among new fabrics is the distinctive silk jersey, of the woman's frock, in bright red, with a neck-tie satin collar and sleeve-pipings in black and white. There are numerous jackets—prints, decidedly new-looking—gray—beige, color—in the picture—and much black and white, finding new ways to smartness. So—do wear a new frock now. Walnut Room prices begin at—

$39.50

WALNUT ROOM, THIRD FLOOR.

WIRE FLOWERS TO DISTANT FRIENDS THRU Haywards INC.
1407 H St. N.W.
Nat'l 4905

The HUMPHREY Radiantfire
It Burns Gas
$10.50 Up
EDGAR MORRIS SALES CO.
1305 G St. N.W. National 1031

MATTRESS SERVICE
Ask about Our Low Prices . . .
For Renovating
Our electric sterilizing process leaves no odor.
CAPITOL BEDDING CO.
LINCOLN 2766

Mrs. K's Toll House Tavern
COLESVILLE PIKE
SILVER SPRING, MD.

Charmingly Quaint
—is every room of the "Old Tavern." And your dinner will be the best Country Fried Chicken, Smithfield Ham or Steaks, accompanied by all those Mrs. K's bountiful delicacies.
Motor out 16th St. to Maryland State Line, then RIGHT one mile straight through Traffic Light. Or Four Carners Bus Hourly
Phone Shepherd 3500
Afternoon Teas
Luncheons Parties Dinners
Sunday Morning Breakfast

"WHERE ECONOMY RULES" A&P
American CHEESE
lb. 15c

ARLINGTON BUDGET IDEAS ARE SOUGHT

U. D. C. Exercises to Mark Birthdays of Lee, Jackson and Maury Tonight.

Arlington Cession Relic Is Presented to County

A vivid picture of early history of Arlington County is contained in a framed photographic copy of a proclamation signed by President James K. Polk which was presented yesterday to John A. Petty, clerk of the circuit court, by Leroy Stafford Boyd, of Arlington County.

This historic document has been put on permanent exhibition in the lobby of the clerk's office. It is dated September 7, 1846, and cedes Arlington County back to the State of Virginia pursuant to act of Congress July 9, 1846, and after the people of the county had expressed their views in a formal election provided in the act of Congress. At this election, held in front of the courthouse, the proclamation recites, there were 763 votes in favor of ceding back to the State of Virginia and 222 votes registered protest against such move.

ARLINGTON COUNTY
BUREAU OF THE POST.
Tel. Clar. 509. Clarendon, Va.

County Manager Roy S. Braden yesterday sent letters to all organizations in the county asking for suggestions on budgetary matters not later than next Wednesday. The draft of the year's budget will be submitted to the county board at the first meeting next month.

Mr. Braden stated that while he did not have enough copies of the rough draft of the budget he would be glad if citizens will come to the courthouse, where he will open his files and show figures in connection with the budget.

The birthday anniversaries of Gen. Robert E. Lee, Gen. Stonewall Jackson and Commodore Matthew Fontaine Maury will be jointly celebrated by Arlington Chapter, No. 149, United Daughters of the Confederacy, tonight at the home of Mr. and Mrs. Ashton C. Jones at Clarendon.

Representative Virgil Chapman, of Kentucky, will speak. Other features will include an address of welcome by Mrs. Pemmie R. Yetton, president of the local chapter; piano solo by John W. Palmer 3d, reading by Miss Anne W. Trott, trumpet selections by Charles Barnes, accompanied by Miss Eleanor Furr, and songs by the audience with Mrs. Mary Perkins Snyder at the piano.

Requiem mass for Mrs. Helen Louise Crack, 42 years old, wife of Thomas J. Crack, a prominent business man of Arlington County, who died at the Georgetown Hospital Tuesday, will be said in St. Charles' Catholic Church at Clarendon tomorrow at 9:30 a. m. by the Rev. Thomas J. Healy. Interment will be in Columbia Gardens Cemetery.

Mrs. Crack, who was born in Washington, had been a resident of Ballston for the past 25 years. She was an active worker in St. Charles' Catholic Church, the Daughters of Isabella, the Arlington County Democratic Club, and the Ballston Citizens Association.

The Arlington County Monarch Club will hold its weekly luncheon today at noon at Windsor Arms.

John F. Fowler was elected president of the Colonial Mortgage & Investment Co. at its annual meeting yesterday at Rosslyn. Other officers elected were Ashton C. Jones, vice president; Alan B. Prosise, secretary, and Charles T. Merchant, treasurer.

P. T. Howard was elected president of the Rosslyn Loan Co. at the annual meeting in Rosslyn last night. Other officers are B. A. Thissell, vice president, and Will W. Douglas, treasurer.

Plans for the annual banquet of the Arlington County Chamber of Commerce to be held the evening of January 24 at the Odd Fellows Hall at Clarendon are being rapidly completed, according to the chairman of the committee on arrangements, John A. Deuterman. The complete program will be announced later.

Suit for divorce was filed in the Arlington County clerk's offices yesterday by Armenia E. Kirby against Hugh Lee Kirby on grounds of desertion.

The congregation of St. George's Episcopal Church, at its annual meeting last night in the parish hall, elected the following on the vestry for the new year: Dr. W. C. Welburn, E. M. Meade, E. K. Kloman, C. Percy Oliver, Tupper Stone, W. M. Stone, P. B. Anderson, Frank Davis, William Friess, George Taylor, Charles Johnson and William Broxton.

Following the election, members of the vestry met and elected its officers. They are: Dr. W. C. Welburn, senior warden; E. M. Meade, junior warden and registrar, and E. K. Kloman, treasurer.

The Edward Douglas White Council, No. 2473, Knights of Columbus, will meet tonight in the new clubhouse on Garrison road, at Clarendon.

Electric Agreement Is Still Not in Sight

Fourth Session to Be Held Today, but Confidence Remains Lacking.

The legal controversy in which the Public Utilities Commission, the Potomac Electric Power Co., and People's Counsel Richmond B. Keech have been embroiled for the last three days today will enter the fourth session with no assurance of an agreement.

William A. Roberts, special assistant counsel for the commission, at the conclusion of conference last night, expressed the hope that a settlement would be affected today but he radiated no confidence.

Draft after draft of a tentative plan for removing the electric rate battle from the courts, preparatory to making a reduction in the sliding scale arrangement for rate cutting, has been made only to be rejected. Commission stenographers were kept more than an hour overtime typing such documents yesterday.

Mount Rainier Police Chief Cleared on Drunk Charges

Eugene Plumer Convinces Court in Prince Georges County That He Was Dazed by Injury From Fall While Entering His Auto.

Charges of being drunk and disorderly against Eugene Plumer, chief of police of Mount Rainier, Md., were dismissed in Hyattsville Police Court yesterday after Plumer explained that he was dazed from a fall at the time he was alleged to have been intoxicated.

Numerous persons prominent in Prince Georges County appeared to testify that Chief Plumer always had a good reputation. Charges of assault and battery against Plumer were also dismissed when Judge J. Chew Sheriff decided that no assault had occurred.

Chief Plumer told the court that he had slipped while getting into his automobile in Hyattsville and struck his face on the gear shift lever. A few minutes later, he said, he lost consciousness and did not regain his senses until he found himself in custody of Hyattsville police. In the meantime, it was charged, Plumer had gone to a nearby house and attempted to break in.

About a year ago Plumer suffered an accident when he was thrown from his motorcycle while chasing an automobile in Mount Rainier. He never fully recovered from this and the previous injury coupled with his fall in the automobile accounted for his dazed condition, he said.

3 OF 4 MAPES TAX BILLS SHELVED FOR THIS SESSION

Continued from Page 1.

tional Capital Park and Planning Commission, would allow gasoline tax funds of the District to be used not only for city streets and highway development, as at present, but extend that use to improvement and construction of roads through the parks as well.

Another amendment, sponsored by Charles A. Russell, deputy assessor of the District, would require filing of bond by importers of gasoline in the District to insure payment of the tax, so the District government would not have to resort to litigation to obtain moneys rightfully due.

Obligation Termed Sufficient.

The park roads amendment was adopted over the opposition of the District Commissioners.

Maj. Daniel J. Donovan, District auditor, told the committee at hearings on the bill:

"We believe that the present obligation imposed on the taxpayers of the District of Columbia for park lands is amply sufficient and all that could reasonably and equitably and properly be expected. We are opposing very definitely and strenuously any thought or idea of supplementing the present expense now borne by the taxpayers of the District, by the application of any of the funds of the gas tax money to park purposes."

Deputy Assessor Russell, who sat with the committee at yesterday's executive session, introduced a chart showing that gasoline consumption, and the consequent revenue, have steadily increased in the District over the period of the last two years.

The number of gallons consumed in January, 1930, 5,451,548 gallons, had jumped in January, 1931, to 6,488,885; in January, 1932, to 7,318,276, and in November, 1932, to 8,298,375 gallons.

Russell's figures showed, on the basis of the first eleven months of 1932, that a 1-cent additional tax should yield $1,030,979 for a similar period in 1933. On a twelve-month basis, this figure would be $1,124,450. The District realized $2,061,970 from its 2-cent gasoline tax during the first eleven months of 1932.

Compared With States.

A 3-cent gasoline tax for the District would compare favorably with a 5-cent tax in the State of Virginia and the 4-cent tax in force in Maryland.

Nevertheless, there will be strong opposition to even the single-cent increase, not only from the American Automobile Association and the American Motorists Association, but from such influential interests as the American Petroleum Institute and associated oil companies, all of which opposed any increase at hearings before the committee.

Before yesterday's session of the Senate District Committee, the District Bankers Association sent Chairman Capper a letter opposing revocation of the substantive law creating the 60-40 basis of Federal-District relations. This is proposed in another Mapes bill which has passed the House, and is now in the hands of the Bureau of Efficiency. The Senate committee has not held hearings on it.

Speakers Describe 1933 Auto Models

Dinner at Racquet Club Is Featured by Talks of Experts.

The engineering innovations of the 1933 automobiles were described to the Washington section of the Society of Automotive Engineers by technical experts of the various automobile concerns at a dinner last night in the Racquet Club.

Among the speakers were: C. H. Monahan, regional manager of the Studebaker-Pierce Arrow-Rockne Sales Corporation, who discussed the automobiles handled by his concern; L. R. Colburn, sales manager of the Packard-Washington Motor Car Co., who described the Packard and Hudson-Essex, and E. W. Black, of the Graham Motor Sales, Inc., who covered the advances in the Graham-Paige.

Other speakers were: Tom Humes, district manager of the Byars Motor Co., who covered the Austin's advances; A. N. Bliven, service manager of the Nash-Orr Co., who discussed the Nash; C. B. Amorous, vice president of the Kempton Cadillac Corporation, who discussed the Cadillac; E. H. Smith, service manager of H. B. Leary jr. & Bros., who talked on the Chrysler, De Soto, Dodge and Plymouth. The Chevrolet was described by H. S. Walsh, technical field engineer of the Chevrolet Motor Co.

Clarence S. Bruce presided. Among the guests were H. C. Dickinson, national president of the Society of Automotive Engineers.

Bill Requires Safety Glass on Official Autos

A bill to require the Federal and District Governments to use only "nonscattering safety glass" on the automobiles and trucks they own, was introduced in the House yesterday by Representative Millard (Republican), New York.

Under the measure all the replacements would be of shatterproof glass, and all new automobiles purchased would be required to meet this test. The Bureau of Standards would be authorized to work out the specifications.

BUDGET OF FAIRFAX IS ORDERED DRAWN

Economy Is Watchword of Supervisors' Board After State Takes Action.

The board of supervisors of Fairfax County, Va., yesterday gave instructions to County Purchasing Agent R. M. Loughborough and Commonwealth's Attorney Wilson M. Farr to draft the tentative county budget for the fiscal year 1933-34.

The board is in favor of making all reductions possible. All salaries were reduced 10 per cent at the meeting earlier in the month. Several items for maintenance of certain county activities were authorized placed in the budget with the final outcome dependent on the sentiment of the citizens of the county at the public hearing on the budget next month. The board members stated that they plan to do everything in their power to lower the tax burden.

Last month the board set allowances for the offices of the county commissioner of revenue and the county treasurer, subject to the approval of the State fee commission. Included in the allowances were increases in salary of a clerk in each office. The fee commission returned the schedule to the county board, disapproving the increases.

The question of the increases was referred by the board to Judge Walter T. McCarthy of the circuit court of the county, who will act as referee in the matter for settlement of the differences between the two bodies.

St. Stephen's Holy Door To Be Opened April 1

Vatican City, Jan. 18 (A.P.).—Pope Pius fixed the date for the opening of the holy door of St. Peter's as April 1, the day before the date set for the official inauguration of the holy year.

He told Mgr. Respighi, prefect of the congregation of rites, that the ceremony this year would be commemorated as ceremoniously as in regular holy years occurring every quarter century.

Dr. William R. Moody Accepts St. Mark's Call

The Rev. William R. Moody, rector of the Silver Spring parish for the past four years, has accepted a call to be rector of St. Mark's Episcopal Church at Third and A streets southeast, it was learned yesterday. He will take over his new post February 15.

The Rev. Moody was the official delegate of the diocese of Washington on the churchman's pilgrimage to Japan last summer.

What Today Means

By MARY BLAKE

"CAPRICORN"

IF JANUARY 19 is your birthday, the best hours for you on this date are from 9 a. m. to 10:30 a. m.; from 5:30 p. m. to 6:30 p. m., and from 10 p. m. to 11:10 p. m. The danger periods are from 11 a. m. to 11:50 a. m., and from 3 p. m. to 4 p. m.

You may get a "jolt" of some kind on this January 19, and feel your little world crumbling all about you. Forces operative are uplifting, however, and you will soon right yourself. You will profit greatly by such an experience. Keep your own counsel as far as possible, and take care who you let into your confidence.

The child born on this January 19 will be inclined to be quarrelsome and at times hot-tempered. He will have to learn not to hold a grudge. With a better than average ability to bluff his way, the child will try to get along on as little work as possible in his school work. Made to realize the necessity and value of hard work, he should go far in this world.

If January 19 is your birthday, you quite possibly have a suspicious nature, never quite willing to trust anyone under any circumstances. You are inclined at times to pry into other peoples' affairs in order to appease your great curiosity. On the other hand, in regard to your own affairs you are most secretive. You even hesitate to go to others for advice lest you have to disclose any facts about yourself or your business. This unwillingness to secure the views and advice of others often leads you into making moves, both personal and business in nature, that are detrimental to your own interests.

Born on January 19, yours is not a friendly disposition. You are honest to a degree in handling the affairs of others; but in competition with others you will "strain a point" to beat the other party, or to drive a hard bargain. About the members of the opposite sex, you are extremely sentimental; you are tempted to go to extremes to attract their attention. Once married, you become a thoroughly devoted husband or wife, without an eye for anyone else. Unmarried, you are rather much of a flirt. You are a strict disciplinarian in the bringing up of your children. You make them "toe the mark" and undoubtedly they are noticed and pointed out as being model little ones.

Successful people born on January 19:

Robert E. Lee, Confederate general.
Nathaniel Hayward, inventor.
Thomas R. Pinchon, educator.
Samuel V. Essick, inventor.
Rev. Josiah Strong, author.
David Starr Jordan, president of Stanford University.

(Copyright, 1933.)

How to Be Beautiful

By ELSIE PIERCE

ALTHOUGH treatment of "the common cold" belongs to the province of physicians, I have had so many letters on the subject that I am tempted to write this from a health and beauty standpoint.

A cold can change a pretty person into a pathetic picture. Tearful eyes, red or running nose, chapped or blistered lips are enough to rob the face of its beauty. And we are told that more people suffer from the cold than from any other single ailment. One reason is, of course, the fact that it is such a highly contagious disease. Another, the fact that people treat it so lightly.

Prevention.

What to do about it? The best way to war on colds is to prevent the pesky things. If you have careless people around you who cough and sneeze without covering nose and mouth, they are unmerciful in subjecting you to the cold, making its prevention difficult indeed.

But as the general health of the body and resistance is built up, one's susceptibility to colds is lessened.

I heard a talk by the commissioner of health of the City of New York some time ago. He said that "hunger, improper food, fatigue, loss of sleep, insufficient outdoor exercise, exposure and sedentary habits in general" were contributing causes to the common cold.

Protective Foods.

He advised eating protective foods during the winter months, milk, fruits, oranges, lemons, grapefruit and apples to counteract the tendency to acidosis which the inactivity, heavier meals and lack of sunshine brings during the winter. Plenty of water, at least six glasses a day, costs nothing and does a world of good.

Rules for Prevention.

Plenty of sleep in a well-ventilated room. Avoid chilling the body, keep it warm when sitting or riding, when exercising it is not in danger of cold. Don't work in overheated rooms. Sixty-eight or 70 degrees are sufficient. And be sure the air is moist, not too dry. Avoid fatigue.

A person suffering from cold should be separated from others, put to bed and treated by a physician. The sick person should cover up each cough or sneeze, use paper tissues and these should be burned. Paper napkins should be used by sick persons when eating. All glasses, dishes and eating utensils used by sick persons should be washed in boiling water before they are used by others.

(Copyright, 1933.)

How to Keep Well

By DR. W. A. EVANS

HOUSE COMFORT IN WINTER.

THE qualities of air that have to do with comfort are temperature, water content, and rapidity of movement. It is possible that some day we may think that ionization should be added to this list, but in the present state of the science we must limit the field to the three properties mentioned.

Among other qualities that are of importance, but do not rank with the above from the standpoint of comfort, are distribution of heat and fresh air throughout the room, drafts, number of dust particles in the air, number of bacteria, odors, proportion of carbonic acid, presence of offensive or deleterious gases and fumes, and amount and quality of light.

In modern heating in winter the air is comfortable or not, dependent on how hot, how wet, and how still it is, provided the heat is reasonably near the same 5 feet from the floor, where the head is, and 5 inches from the floor, where the feet are.

The very center of the comfort zone is where the dry bulb thermometer, the kind in common use, registers 70, the wet bulb thermometer registers 60 and the air is moving at the rate of 20 feet per minute. In this combination of thermometer records, the relative humidity is about 58 degrees. In such a combination, a man working quietly at his desk will be able to get rid of his heat about as fast as he makes it.

These standards have been fairly generally accepted as representing comfort for average people engaged in sedentary work and clothed about as such people customarily dress. They do not apply to men who are working with machines, nor to those doing any kind of manual labor.

It is also to be remembered that individuals vary. A comfort zone is one in which a considerable part of those exposed report that they regard the air as comfortable. In every group there are some who regard the accepted zone as being too hot, and others complain of it as being too cold. Some have very poor capacity for adaptation to variations in temperature, while others are of the other kind.

Dr. Lloyd Arnold, who has been studying the effect of air environment on health at the research hospital of the University of Illinois, in the Aerologist says: "One finds the stocky, equable fellow in such an industrial district as Harvey, and one turns to La Salle street, the financial district, for the less adaptable type of individual. Typical of the man who adapts with difficulty is the executive who bursts out of his office in haste to go to luncheon.

"These two groups vary in their susceptibility to colds, pneumonias and other infections of the breathing apparatus. The effects of the temperature and moisture in air, and of air movement, register on the breathing apparatus and the resistance to disease as well as on the brain centers which register comfort. They also register on the digestive organs. The effects are by no means limited to the skin, the nerves of sensation, and the brain. They influence all the organs in the chest and abdomen as well."

(Copyright, 1933.)

Culbertson on Bridge

By ELY CULBERTSON

564

"PLASTIC" VALUATION.

BIDDING is mental play, and the experts' mental processes are based on elimination and certain logical assumptions as to the cards their partner and opponents hold. Thus, the mental play, which is bidding, in its essence consists of counting expected winners and losers in the player's own hand and then combining the total with the expected winners and losers in the partner's hand to determine the best bid for the partnership.

In reaching this end, there arises an important question in connection with the technique of counting or evaluating cards. Should we count our winners or should we count our losers? Whenever possible, both methods should be used, but in practice the stress is laid on either one or the other. If the wrong method is used, the player's process of reasoning will become so complicated that correct bidding will be difficult.

The bidding as well as the play of most players has become petrified. A player, for instance, who counts only his losers at notrump is somewhat like the golf player who originally acquired an atrocious style or the violinist whose bow is never properly set. It is a fundamental law that the human mind naturally tends to short-cuts. For this reason, when valuing a hand at a notrump bid a player should count his winners and not put the cart before the horse by laboriously counting his losers. Also, when valuing the hand in support of partner's trump bid, the player should count his winners; the trump length, a singleton, honor values—all are definite. But when it comes to the question of valuation of the Declarer's own hand at a trump bid, the process is more complex. Here the player should use two methods of valuation—the counting of winners and the counting of losers. In fact, it is impossible to learn to count losers, which is the quickest method, without learning how to count winners.

Thus, in the Culbertson System, there are two distinct methods of valuation, each of which, if properly used, will bring the same result.

1. The distributional count (based on counting winners).

2. The Culbertson "Plastic" valuation (based on counting losers).

The study and understanding of the distributional count is an indispensable step for any player—beginner, average or even advanced—in mastering the essential principles of bidding and play. Once the distributional count is thoroughly assimilated, so that it runs in the blood, so to speak, it should be superseded by the more flexible Culbertson method of "plastic" valuation. In this sense, the distributional count may be compared to a temporary wooden structure, destined eventually to give place to a more practical and solid structure of stone and iron.

The plastic valuation method of bidding a hand involves the complex mental processes of all great players. It must be remembered that no expert player makes use of any artificial point count or of any rigid rule. Rules at their best are simply guides, not necessarily made to be broken, but certainly to be used with a healthy dose of imagination.

The expert player's method of valuation is plastic valuation, which in turn is based upon the count of losers and the subsequent process of elimination. Partner's bids or passes are clues that help you to visualize or picture mentally his hand as a whole. If partner has previously passed, you then mathematically assume a certain reasonable share of possible winners; this assumption, like the hypothesis of a scientist, may be instantly invalidated, when a fresh batch of facts arrive. If partner makes a bid, the minimum honor and trump values that must be present to justify that bid are added to those in your own hand, and, as the bidding develops, the gaping holes of the losers of your own hand are gradually filled in from partner's contributions. In this manner a composite picture of the combined hands is gradually drawn, becoming a beautiful intellectual picture in the mind of the expert, where each deft stroke of the brush is a logical inference. Obviously plastic valuation and bidding require a thorough knowledge of the minimums held by both partners, for if responses are blurred and inferences are illogical the picture will be correspondingly distorted.

TOMORROW'S HAND.

The bidding and play of the hand printed below will be discussed tomorrow.

South—Dealer.
Neither side vulnerable.

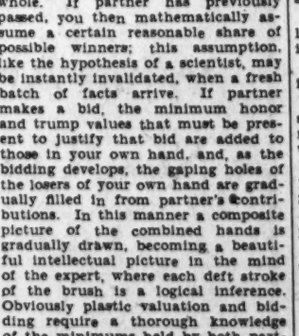

Study the hand, decide how you would bid and play it, and then compare the results you obtain with those shown in tomorrow's article.

(Copyright, 1933.)

Fifth Avenue Fashions

HERE'S a stunning dress for matrons as well as youthful types. It has the new coat-like lines so length-giving and slenderizing.

You'll like the smart two-way neckline. When left unbuttoned, it falls in soft rever styling.

Navy blue wool crepe made the original.

If you do not need slimming, it's snappy in carrot-red or spring green rough crepe silk or in an angora woolen weave.

Style No. 3413 is designed for sizes 16, 18 years, 36, 38, 40, 42 and 44 inches bust.

Size 36 requires 5⅛ yards 39-inch. Price of pattern 15 cents.

Something new! Something different!

We are proud of our new Fashion Magazine for Spring. It's much larger and different than any issue previously published. It's 48 pages.

This book contains all of the new spring styles for women, misses and children.

In addition, it contains the most interesting illustrated articles—Beauty Hints, Hairdressing, How to Reduce Sensibly, Poise as Aid to Fashions, Dressmaking Hints, Knitted Sweaters, Quilts and Embroidery, &c.

The supply is limited and so we suggest that you send 10 cents for your copy today. Just write "Fashion Magazine" on any piece of paper, inclose 10 cents in stamps or coin and mail your order to Fashion Department, The Washington Post, Fifth Avenue and Twenty-third Street, New York City.

No. 3413. Size .....

.....

Name

.....

Street Address

.....

City State

The Loveliest of All Fur Coats!

Black Caracul
with
Silver Fox
at $195

Sleek kid caracul, with the suppleness of fine broadcloth, beautifully cut, with a generous lap, lined with silk crepe. The gorgeous collar is made of a whole silver fox pelt! An outstanding value, even for this year!

FUR SALON—THIRD FLOOR.

THE NEW Jelleffs
1216-1220 F STREET

Interpreting the Mode

By DARE

THE scantily puffed evening sleeve, trimmed and banded in and reaching to almost anywhere between shoulder and elbow, "belongs." Other sleeves for evening wear are far fuller and fussier. Herein is danger. The too, too picturesque evening gown sleeve smacks decidedly of the boudoir, I think—of the so-called "tea gown," which is a "neglige" in Paris. Even though many of the newest gowns have these elaborate sleeves—beware of them, I say—it is extremely difficult, if not impossible, to be at once both picturesque and elegant.

For daytime wear, at least until noon, it is simply good sense to avoid the decorative sleeve of any kind. The long and straight sleeve belongs to smartness and chic, and is synonymous with the tailleur and with the simplicity of morning wear. This is in both suits and coats, and, of course, coats. Not that you can't have a puff or pleat or so in your "before-noon" wear! You can, but, oh, how careful you must be with them!

For the afternoon dress and coat, one has an amazing choice. One decides upon the becomingness of certain sleeves, judged by one's own embonpoint, usually; and then one selects. Everything, seemingly, is chic—from the long, tight, biased-cut sleeves of Directoire inspiration, to full cuffed ones of the Moyen Age. For obvious reasons, coats run slightly more to sleeve fullness—to accomodate anything miladi might fancy in the way of dress sleeve. Especially in the armholes does she find it expedient to select the coat with raglin or square cut—for then she will assuredly have no sleeve trouble of any kind, when this coat is worn over any fancy sleeved frock.

If a third largest industry in the largest and most prosperous country in the world is the style industry, then the leaflet I made for you this week is in for a rush of requests. Because every single man, woman or child whose career has anything to do with this industry needs this leaflet! You simply can't be a good buyer or saleswoman or be employed in any capacity whatsoever in any branch of this industry—and not know the contents of this leaflet. For 'tis a leaflet of French words and expressions that are constantly used in and about the style industry—words that haven't any equivalent in English, words which simply have to be used and pronounced correctly. All this information is for you—for a stamped, self-addressed envelope sent to the Dare Department of The Washington Post, and I promise you that you will find this leaflet very useful and comprehensive.

* * * *

Does it interest you to know that among the kings and queens of the couture the sexes are fairly balanced? There are as many men as women, from the heads of the establishments to the managers, the creators, the designers and the premieres to the tailors, fitters, head saleswomen, &c. The fact that saleswomen are usually employed instead of salesmen have given rise to the mistaken idea that the establishments of the French dress houses are run entirely or primarily by women. Not at all. Jeanne Lanvin is a woman, Jean Patou a man, and so it goes. The most famous fitters are both men and women. Au revoir.

(Copyright, 1933.)

AS ADVERTISED IN TODAY'S WASHINGTON POST WANT ADS

CORD

As Advertised in Today's Post Want Ads for $745

The choice of the elite

One of the smartest American built automobiles. Yet you can get a used Cord now for the same price you'd pay for a smaller, less impressive new car. And as for being prejudiced in favor of a new car . . . that's really unnecessary. Stop to think about it, isn't every car a used car the minute you drive out of a showroom? Prices right now are in line with the times, and we all feel that times are getting better, which means prices are soon going higher. Don't let this chance of a life-time slip by. See your nearest dealer NOW.

Many real values in Cords and all other makes appear in today's—

The Washington Post WANT ADS

"The First Thing in the Morning"

EVERY CAR ON THE ROAD IS A USED CAR

Daily Cross-Word Puzzle

ACROSS.

1 Tilts
5 Eccentric portion of a wheel
8 Tense
12 A mental image
13 A Turkish title of respect
14 A European sturgeon
15 Level
16 Breathes
18 Piece of wood used in punishment
20 Irritate
21 Keeps
28 Popular cant
29 Having most moisture
30 To row
31 To shame
32 A river in Switzerland
34 Engine used for drawing
36 Soon
38 Melts down
40 Unbound
43 Take to one's self
47 Again persist
49 Wicked
50 A number forming a company
51 By birth
52 Observes
53 Irish
54 Fish having pikelike body
55 Underanged

DOWN.

1 A petty quarrel
2 Vain
3 A home fruit
4 One of the planets
5 Mark in printing denoting omission
6 The latter part of life
7 Golf clubs
8 Want of drink
9 Supposed fluid emanating from electrified body
10 Practices customarily
11 To pitch
17 Leopards
19 Those to whom bequest is made
22 Adjudge
23 Drunkard
24 Roman household god
25 A macaw
27 Auricle
30 Salt; in phrases
33 Endeavor
35 Mortgaging
36 Cower
37 To value for taxation
39 Consumer
40 Impel
41 Not far distant
42 Cans for preserving foodstuffs
44 Colored layer of iris
45 Bearing
46 Other
48 Ocean

YESTERDAY'S ANSWER.

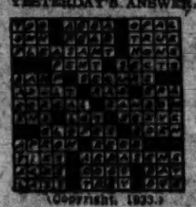

(Copyright, 1933.)

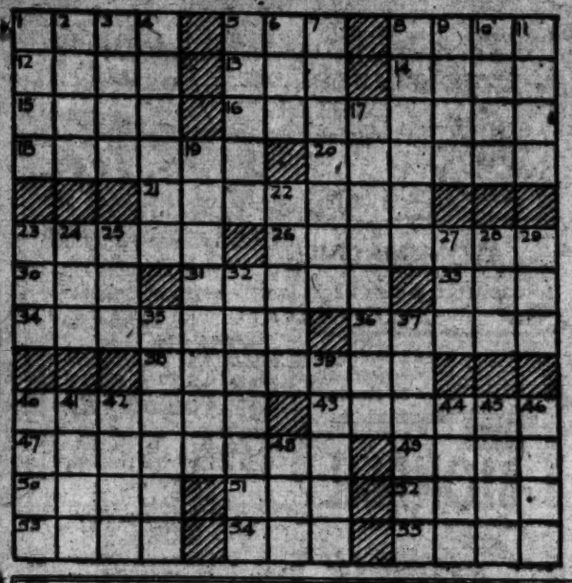

Radio Dial Flashes

By ROBERT D. HEINL

ALTHOUGH the Federal Radio Commission is chary about admitting that it possesses the power of censorship—and insofar as the radio act is concerned it has none—nevertheless the Supreme Court's refusal to review the Shuler case, thus upholding the decision of the District Court of Appeals, establishes censorship without a shadow of a doubt.

The Rev. Robert P. Shuler, a California clergyman who operated a church station, KGEF, in Los Angeles, was alleged to have attacked Catholics, those of other religions and various notables in public life. Complaints reached the Radio Commission, which, after a hearing, in effect closed the station by refusing to grant a license renewal.

Shuler and the church contended the commission's order was an illegal restriction of constitutional rights of free speech and constituted a censorship. The District of Columbia Court of Appeals sustained the commission's action.

We'll miss our guess if numerous requests are not received for Bob White to repeat the tribute he paid to mothers yesterday morning. White suggests Tony Wons at times—at least, like Tony, he has a scrapbook—again he reminds one of Cheerio. He is heard on WMAL, twice each day, as "The Old Philosopher" at 8 o'clock in the morning and in the role of the "Lamplighter" at 4:30 o'clock in the afternoon.

Beginning next Monday, Bob White will become a regular contributor to The Washington Post, answering a question a day.

Tribute will be paid to the memory of Gen. Robert E. Lee, gentleman and soldier of the old South, in a special program over WRC today, the 126th anniversary of his birth.

A selected cast of actors will dramatize an episode from his life. Lee's resignation as colonel from the Union Army after 30 years, his refusal to accept President Lincoln's appointment as head of the Union Army against the Southern States, and the terrific battle Gen. Lee staged with himself in reading these momentous decisions will be reenacted during the program.

EVERYBODY has heard of the man who put the "K" in "Kelly." Here is the listener who, by way of collaborating with "Amos 'n' Andy," put the "H" in "Andrew H. Brown."

"I thought that you might be interested in this little account as to the 'H' which 'Andy' so unctuously rolls off in his big business programs," writes Mrs. J. A. Dorsey, of Hyattsville, Md. "Being a reader in the Government Printing Office, on the night side, which as you know, handles the Congressional Records, just at the time Madame Queen was suing the susceptible Andy for breach of promise I had a pension bill for the relief of Andrew H. Brown.

"It struck me as funny—I wrote to 'Amos 'n' Andy' telling them in case Andy lost, a bill was in for his relief. To my amazement, about a week later, I heard the magnificent Andy roll the 'H' with the pronouncement that all big business men used a middle letter."

If all Chinamen talk as indistinctly as Charlie Chan, it's no wonder they apparently have so many misunderstandings." O. W. W., a Post reader, observes. "I don't see why a fellow, to be a Chinese actor, has to sound as if he just had his tonsils taken out."

Victor Moore, the musical comedy stage's Vice President Alexander Throttlebottom from the Pulitzer Prize play, "Of Thee I Sing," in a comedy skit, and Geoffrey Kerr and June Walker, well-known legitimate actors, in a scene from Noel Coward's "Cavalcade," will head the guest list Rudy Vallee has assembled for the program (WRC, 8 o'clock) tonight.

The opening of the midwinter race meeting at Hialeah, located in Miami, will be described in a broadcast over WJSV at 3:30 o'clock this afternoon.

COMPLAINT is made about what is said to be an objectionable broadcast which comes into Washington after midnight from a station supposed to be located in Mexico City. The frequency is described as being about the same as that of WRC in Washington, 950 kilocycles, but the station can not be picked up until WRC signs off.

The talks are given by a woman and are in English. Questions, mostly of a medical nature, are answered over the air, but listeners are told if they desire their questions answered privately to send in $1 and a reply will be sent by mail.

The Radio Commission has no jurisdiction over these Mexican broadcasts, but in at least one case the Postoffice Department has ceased delivering mail to a station across the border.

O. H. Caldwell, former Federal Radio Commissioner, will spring a new one tonight—the "electric tongue" for testing drinks (WJZ network, 10:30 o'clock).

Capt. William J. Stannard, leader of the United States Army Band, will feature a new march, "God Bless the Prince of Wales," by Albert Downing, of Canada, in a concert today (WJSV, 4 p. m.).

Ferrin Fraser, novelist and short-story writer, has been appointed director of continuity for Columbia, succeeding Don Clark.

BROADWAY seems to think that radio has transformed Jack Pearl (Baron Munchausen) into one of the theater's best assets.

"It is no secret that Pearl never incited any riots," James Cannon, New York radio critic, reports, "among the cash customers in his eleven years on the musical rostrums. Audiences always liked his frantic struggle to master the English language, but the show was the thing. Pearl was just another dialect comedian. The wise men say radio has reversed all that.

"The Bostonians have been thronging the theater to see Pearl. They don't seem to care who else is in the show. Business has been so brisk Pearl's employers have decided to keep the show in Boston longer instead of closing tomorrow."

Tonight Jack "Twelve-gun" Pearl, with chaps, spurs and sombrero, will unravel some of his finest tales of the wild and woolly West (WRC, 10 p. m.).

Lanny Ross, tenor on Capt. Henry's Show Boat, celebrates his twenty-seventh anniversary tonight (WRC, 9 o'clock).

"THE increase in popularity of tennis is easily explained," says Dwight Latham, of the Jesters. "It's due to the country's craze for rackets."

Ahepa Order to Dance Monday at Mayflower

The local chapters of the Order of Ahepa, Washington Chapter, No. 21, and Capitol Chapter, No. 236, will hold their tenth annual dance Monday night at the Mayflower Hotel.

Invitations to attend the dance were extended to members of the Greek Embassy, members of Congress and to the Supreme Lodge of Ahepa. Refreshments will be served.

Congregation Meeting Delayed With Rabbi Ill

The regular meeting of the brotherhood of the Washington Congregation scheduled to be held last night was cancelled as a mark of courtesy and respect to Rabbi Abram Simon, who has been ill for the last three weeks.

Dr. Simon's condition yesterday was said to be improved.

44-Year-Old Denver Store Quits.

Denver, Jan. 19 (A.P.).—A voluntary petition in bankruptcy has been filed by the A. T. Lewis & Son Dry Goods Co., one of Denver's department stores. The store announced several days ago that it planned to close after 44 years in business.

WE SPECIALIZE in installation and service of AUTOMOBILE RADIOS.

Washington Battery Co.
1146 19th Nat. 4128

DICK TRACY—Facing the Music

MINUTE MOVIES

(All rights protected by the George Matthew Adams Service. Trade Mark Registered U. S. Patent Office.)

Baby Mine

By Ed Wheelan

THE GUMPS — Follow the Gumps in the Colored Comic Section of The Sunday Post — The Walls Have Ears

GASOLINE ALLEY — Don't miss this feature in colors in The Sunday Post — Relativity

WINNIE WINKLE, THE BREADWINNER — See the Winkle Family in colors in The Sunday Post. — Cause and Effect

BOB WHITE
"The Old Philosopher"
Who is heard each week day at 8 a. m. and 4:30 p. m. over WMAL will answer one question each day in
The Washington Post
BEGINNING
Monday, Jan. 23
Follow your favorite radio philosopher each morning on this page.

LIST OF RADIO PROGRAMS ON THE AIR TODAY

THURSDAY, JANUARY 19.

WRC—National Broadcasting Co. (4[15 Meters, 950 Kilocycles.)

6:45 a. m.—Exercises.
6:00 a. m.—Organ.
8:15 a. m.—Morning Varieties.
8:30 a. m.—Health Talk.
9:00 a. m.—Marguerite Devine, pianist.
9:15 a. m.—Anne Hard.
9:30 a. m.—Melodiers.
9:45 a. m.—Otto Fleelleman.
10:00 a. m.—Mystery Chef.
10:15 a. m.—Young Artists' Trio.
10:30 a. m.—W. R. Beattie.
10:45 a. m.—Health and Do Rose.
11:00 a. m.—"May We Present."
11:15 a. m.—Radio Household Institute.
11:30 a. m.—United States Marine Band.
12:30 p. m.—Farm and Home Hour.
1:30 p. m.—Popular Varieties.
1:45 p. m.—Better Business Bureau.
2:00 p. m.—New Yorker Ensemble.
2:15 p. m.—Melodiers.
2:45 p. m.—"Post-War Art in Germany," by Helen Appleton Read, art critic.
3:00 p. m.—Three Mustachios.
3:15 p. m.—Rochester Philharmonic Orchestra.
4:00 p. m.—Johnny Johnson Orchestra.
4:30 p. m.—"Tribute to Robert E. Lee."
5:00 p. m.—Schumer and Schmitz.
5:15 p. m.—Aunt Sue and Polly.
5:30 p. m.—Varieties.
6:00 p. m.—Meeting, Not Harmony.
6:30 p. m.—Dinner Concert Orchestra.
7:00 p. m.—Johnny Johnson Orchestra.
7:15 p. m.—Jane Froman Band.
7:30 p. m.—Wheatenaville.
7:45 p. m.—Grace Morrison Poole.
8:00 p. m.—Goldbergs.
8:30 p. m.—Rudy Vallee Hour.
9:00 p. m.—Capt. Henry's Show Boat.
10:00 p. m.—Lucky Strike Dance Hour.
11:00 p. m.—Five-Minute News.
11:02 p. m.—Three Keys.
11:15 p. m.—Cesare Rodero Orchestra, "Cooperative Institutions of Denmark," by George L. Berry.
12:00 (Midnight)—Sam Robbins.
12:30-1:00 a. m.—Hollywood on the Air.

WJSV—Columbia Broadcasting System. (265.4 Meters, 1,469 Kilocycles.)

7:00 a. m.—Eddy Michaux.
7:15 a. m.—Sandlot.
7:45 a. m.—American Weekly Drama.
8:00 a. m.—Tune Weds.
8:15 a. m.—Serve.
8:30 a. m.—Health Talk.
8:45 a. m.—Words and Duns.
9:00 a. m.—Melody Parade.
10:15 a. m.—Mrs. Sadie Hilton.
10:30 a. m.—Four Clubmen.
10:45 a. m.—Barbara Gould.
11:00 a. m.—United States Navy Band.
11:30 a. m.—Keenan and Phillips.
11:45 a. m.—Emery Deutsch Orchestra.
12:00 (noon)—Buddy Harrod Orchestra.
12:30 p. m.—Miniatures.
1:00 p. m.—George Hall Orchestra.
1:30 p. m.—Musicale.
2:00 p. m.—Aunt Jemima Songs.
2:30 p. m.—American Museum of Natural History.
2:30 p. m.—Dorothy Gordon, folk songs.
3:00 p. m.—La Forge Berumen Musicale.
3:30 p. m.—Opening Hialeah Race Track.
4:00 p. m.—U. S. Army Band.
4:45 p. m.—American Legion Speaker.
5:00 p. m.—Miniatures.
5:15 p. m.—George Hall Orchestra.
5:30 p. m.—Skippy.
5:45 p. m.—Cowboy Tom.
6:00 p. m.—Robert W. Horton.
6:15 p. m.—Harold Stern's Orchestra.
6:30 p. m.—Vaughn De Leath.
6:45 p. m.—Just Plain Bill.
7:00 p. m.—Myrt and Marge.
7:15 p. m.—Ted Hoffman's Orchestra.
7:30 p. m.—Keller, Sargent and Rose.
7:45 p. m.—Soake Carter.
8:00 p. m.—Jack Benny, Ted Weems' Orchestra.
8:30 p. m.—Kate Smith.
8:45 p. m.—Lyman Orchestra.
9:00 p. m.—Chesterfield Program, Ruth Etting, Leonard Harlan's Orchestra.
9:15 p. m.—Mills Brothers.
9:30 p. m.—Col. Stoopnagle and Budd.
10:00 p. m.—Five Star Theater, "The Prince of Wilson."
10:30 p. m.—Kelvin C. Hill.
10:45 p. m.—Charles Carlile, tenor.
11:00 p. m.—Howard Barlow Symphony Orchestra.
12:00 (midnight)—Globe Trotter.
12:30 a. m.—Noam-Janes Orchestra.
1:00 (midnight)—Abe Lyman Orchestra.
12:30 a. m.—Leon Belasco's Orchestra.

WMAL—Washington Radio Forum. (416.9 Meters, 720 Kilocycles.)

8:00 a. m.—Bob White, Old Philosopher.
9:15 a. m.—Morning Devotions, Gunton-Temple Presbyterian Church. Rev. Bernard Braskamp.
5:45 p. m.—Zeckariah Hawkins.
6:00 p. m.—Wardman Ensemble.
6:15 p. m.—U. S. Weather Forecast.
6:18 p. m.—Musical Interlude.
6:30 p. m.—Parkway Musical Moments.
6:45 p. m.—Dreamer's Business Hill of the Day.
6:50 p. m.—Wilbur Quarter-Hour Marguerite Cromwell, soprano.

WILKINS COFFEE PROGRAM
MARGUERITE CROMWELL
Rudolf Schramm & His Music
EVERY TUES., THURS., SAT

6:45 p. m.—Balkan Melodies.
7:00 p. m.—Jane Froman Band.
7:15 p. m.—Wheatenaville.
7:30 p. m.—Grace Morrison Poole.
7:45 p. m.—Goldbergs.
8:00 p. m.—Rudy Vallee Hour.
9:00 p. m.—Capt. Henry's Show Boat.
10:00 p. m.—Lucky Strike Dance Hour.
11:00 p. m.—Five-Minute News.
11:02 p. m.—Three Keys.
11:15 p. m.—Cesare Rodero Orchestra, "Cooperative Institutions of Denmark," by George L. Berry.
12:00 (Midnight)—Sam Robbins.
12:30-1:00 a. m.—Hollywood on the Air.

WJSV—Columbia Broadcasting System. (265.4 Meters, 1,469 Kilocycles.)

7:00 a. m.—Eddy Michaux.
7:15 a. m.—Sandlot.
7:45 a. m.—American Weekly Drama.
8:00 a. m.—Tune Weds.
8:15 a. m.—Serve.
8:30 a. m.—Health Talk.
8:45 a. m.—Words and Duns.
9:00 a. m.—Melody Parade.
10:15 a. m.—Mrs. Sadie Hilton.
10:30 a. m.—Four Clubmen.
10:45 a. m.—Barbara Gould.
11:00 a. m.—United States Navy Band.
11:30 a. m.—Keenan and Phillips.
11:45 a. m.—Emery Deutsch Orchestra.
12:00 (noon)—Buddy Harrod Orchestra.
12:30 p. m.—Miniatures.
1:00 p. m.—George Hall Orchestra.
1:30 p. m.—Musicale.
2:00 p. m.—Aunt Jemima Songs.
2:30 p. m.—American Museum of Natural History.
2:30 p. m.—Dorothy Gordon, folk songs.
3:00 p. m.—La Forge Berumen Musicale.
3:30 p. m.—Opening Hialeah Race Track.
4:00 p. m.—U. S. Army Band.
4:45 p. m.—American Legion Speaker.
5:00 p. m.—Miniatures.
5:15 p. m.—George Hall Orchestra.
5:30 p. m.—Skippy.
5:45 p. m.—Cowboy Tom.
6:00 p. m.—Robert W. Horton.
6:15 p. m.—Harold Stern's Orchestra.
6:30 p. m.—Vaughn De Leath.
6:45 p. m.—Just Plain Bill.
7:00 p. m.—Myrt and Marge.
7:15 p. m.—Ted Hoffman's Orchestra.
7:30 p. m.—Keller, Sargent and Rose.
7:45 p. m.—Soake Carter.
8:00 p. m.—Jack Benny, Ted Weems' Orchestra.
8:30 p. m.—Kate Smith.
8:45 p. m.—Lyman Orchestra.
9:00 p. m.—Chesterfield Program, Ruth Etting, Leonard Harlan's Orchestra.
9:15 p. m.—Mills Brothers.
9:30 p. m.—Col. Stoopnagle and Budd.
10:00 p. m.—Five Star Theater, "The Prince of Wilson."
10:30 p. m.—Kelvin C. Hill.
10:45 p. m.—Charles Carlile, tenor.
11:00 p. m.—Howard Barlow Symphony Orchestra.
12:00 (midnight)—Globe Trotter.
12:30 p. m.—Noam-Janes Orchestra.
1:00 (midnight)—Abe Lyman Orchestra.
12:30 a. m.—Leon Belasco's Orchestra.

WMAL—Washington Radio Forum. (416.9 Meters, 720 Kilocycles.)

8:00 a. m.—Bob White, Old Philosopher.
9:15 a. m.—Morning Devotions, Gunton-Temple Presbyterian Church. Rev. Bernard Braskamp

DOCTOR SAVES BOY FROM COAL FUMES

Gaithersburg Lad Overcome When Found by Member of His Family.

Montgomery County Bureau of The Post, 9103 Conn. Ave., North Chevy Chase, Md. Telephone Wisconsin 4205.

Overcome by coal gas fumes from a pipeless furnace in his home yesterday, William Clements, 15 years old, of Gaithersburg, Md., was revived by Dr. Stanley Barber before the Rockville Fire Rescue Squad arrived. The boy, son of Mrs. Gabriel King, was overcome and nearly asphyxiated when he was discovered by a member of the family.

Dr. Barber, who lives a short distance away managed to revive the boy with manual resuscitation methods. He was said to be out of danger last night.

Plans for a Democratic Victory Ball to be held Friday, February 17, at the Manor Club near Norbeck, Md., were discussed yesterday at a meeting of the executive board of the Woman's Democratic Club of Montgomery County, held at Bethesda.

Mrs. E. L. Pugh, of Chevy Chase, president of the club, is general chairman in charge of arrangements. It was announced that Gov. Albert C. Ritchie, Senator Millard Tydings, members of Congress from Maryland and the county members of the State Legislature will be invited to head the list of patrons and patronesses.

Dr. Lauretta Kress, Takoma Park obstetrician, has been elected president of the Quota Club of Montgomery County. Other officers elected were: Mrs. Leversia Powers, of Washington first vice president; Mrs. Ellen Imirie, Bethesda, second vice president; Mrs. Eleanor Smith, Rockville, treasurer; Miss Kristin Nilsson, Rockville, recording secretary; Mrs. Edith Hayes, Takoma Park, corresponding secretary; Mrs. Helen Brannon, Mrs. Elwine Matre, both of Silver Spring; Miss Julia Collins, of Gaithersburg, and Miss Dorothy Nickerson, of Washington, directors.

Funeral services for Mrs. Sarah Trundle Lewis, 70 years old, wife of William Mosher Lewis, who died Tuesday at her home in Gaithersburg, Md., will be held this afternoon at 2:30 o'clock from the residence. Burial will be in Monocacy Cemetery at Beallsville, Md.

Besides her husband, Mrs. Lewis is survived by two daughters, Mrs. John Ayers, of Bridgeport, W. Va., and Miss Mildred T. Lewis, of Gaithersburg.

Miss Hermine Badenhoop, chief nurse of the Montgomery County Health Department, will be one of the leaders of round table discussion on public health nursing at the Johns Hopkins School of Hygiene in Baltimore tomorrow afternoon. The round table is part of a ten-day institute for public health nurses conducted by the school of hygiene in cooperation with the State health department.

A card party will be held tonight at St. Michael's Hall, Silver Spring, Md., under the auspices of the welfare committee of the Court Forest Glen, Catholic Daughters of America. Proceeds will be used to purchase baskets for the needy of the community.

STILLMAN ACCUSED IN HEART BALM SUIT

Continued from Page 1.

Rochefort warranted any claim being made against him," and that he would fight both actions, if necessary, in open court.

Just ten years ago Stillman was fighting his long-drawn-out divorce battle in which he sought a decree from the former "Fifi" Potter, contending that Fred Beauvais, a Canadian-Indian guide, was the father of the infant Guy Stillman.

The first details concerning the alienation suit came out today in Sumner's long affidavit.

He disclosed that Mrs. Rochefort herself had started a suit against Stillman last year in New York County Supreme Court "arising out of the same alleged relationship," but that that suit "apparently" had been dropped.

He told of obtaining at that time an affidavit from Astrid Haug, a friend of the Rocheforts.

"It appeared," Summer said, from the affidavit, "that in April, 1932, Mr. and Mrs. Rochefort and Mrs. (Emily M.) Baker, the mother of Mrs. Rochefort, were living in a small three-room apartment in Long Island City with Miss Haug."

All of them, the attorney continued, were "in impecunious condition."

"It was then discussed," he said, "between (Miss) Haug and Mr. and Mrs. Rochefort and Mrs. Baker that (Miss) Haug should invite Mr. Stillman, with whom (Miss) Haug was well acquainted, to visit her and then introduce him to Marjorie Rochefort."

The evening Stillman called, the affidavit continued, "which was his first visit to Miss Haug in her Long Island City apartment, he was introduced by her to Marjorie Rochefort as a widow."

Sumner said Miss Haug's affidavit also disclosed "that Rochefort with knowledge of the proposed meeting, left said apartment and spent the night at a hotel, after receiving $5 from his wife with which to pay for a hotel room; that thereafter in talks between Mr. and Mrs. Luc Rochefort and (Miss) Haug it was discussed and agreed that Marjorie Rochefort and (Miss) Haug should encourage said Stillman to take them to Havana, where Stillman has a home, to finance them there in a beauty parlor business."

Court Reserves Decision.

Sumner said he told Alfred L. Becker, counsel for Rochefort, of the old suit started by Mrs. Rochefort and of Miss Haug's affidavit when Becker called to discuss the alienation case with him.

Becker's motion, which brought the cases to light, sought to force Sumner to produce the affidavit, on the basis of which Becker said he planned to build the libel action. The motion also sought permission to take depositions from Stillman before trial.

Sumner said that when Stillman returned from Havana last November he stated "that while he did not welcome such publicity as he realized might result from either or both actions, nevertheless, he was prepared to face same in his defense of what he regarded as unwarranted claims."

The court reserved decision on the motion and gave the attorneys until January 25 to submit all motions and affidavits.

ABOUT THE SHOWSHOPS

With NELSON B. BELL

IT has taken the presence of Marjorie Rambeau back in Hollywood—for what she insists will be only the required length of time to make one picture—to bring out the true romance of what seemed, at the time, her precipitate marriage to her present husband, a Florida capitalist.

Marjorie Rambeau.

Miss Rambeau, by the way, is in the film capital again—or so she tells Mr. Keavy, head man of our West Coast finger-on-the-pulse department—only because of the fact that her "hubby is broad-minded", and his patient sufferance.

When she became Mrs. Francis Gudger, Miss Rambeau gave up both screen and stage—permanently, she pretends to have thought—to live with her husband in Florida. Inactivity, she further insists, has not become boresome. In fact, she rather enjoys the rest she feels she is entitled to after years of trouping.

But her husband has his fishing and his hunting and his golf to keep him occupied, whereas Miss Rambeau is rather a dud at all these sports, never having had time or opportunity to acquire proficiency in any of them. So when the offer hunted her out to play a lead in "Strictly Personal," Mr. Gudger said, "Let's take it." Tossing an overnight bag into the car and a couple of gallons of gas into the tank, they motored out and there they are, back in what Winnie Lightner terms the "city of lost souls and heels;"

"Funny thing this romance of ours," says Miss Rambeau. "Fifteen years ago Mr. Gudger and I were engaged. I had just arrived on Broadway after years of trouping all over the country.

"He didn't want a wife whose heart and soul were wrapped up in being a star.

"So we drifted apart. He married and I married. Later his wife died and about a year and a half ago he came to Hollywood, a little while after I had my divorce. In two weeks we were married and on the way to Florida."

It is her first divorce, once removed, to which Miss Rambeau refers—her second, from Willard Mack, the celebrated Georgetown University alumnus and playwright, whose first resounding Broadway hit was "Kick In," a tense and suspenseful melodrama, in which John Barrymore appeared at the Columbia Theater in this city before it went into New York to establish Mr. Mack and Miss Rambeau in the big time and the big money.

In such manner does it come about that not all of the pretty love idylls spin their gossamer webs only in the story books and the picture scenarios. Some of them really happen!

A considerable party of Washingtonians, I believe, with Mrs. J. Fred Essary and Mrs. Elizabeth Shepherd as hostesses, will journey to Baltimore next Monday night to witness the Vagabond Players' production of a new comedy in three acts, by Mrs. Mary Ringgold, who for four years during the war and immediately afterward occupied a house in the 1700 block of I street northwest.

Mrs. Ringgold's play bears the title of "Second Wind" and has its locale in Washington. Her present home is in Shepherdstown, W. Va., her husband being Mr. Rowland Carvel Ringgold, a Baltimorean by birth.

Two years ago Mrs. Ringgold won the Maryland State contest for amateur playwrights, but "Second Wind" is the first of her longer plays to be given public presentation.

Well, anyway, sitting on a dramatic desk isn't like being marooned 'way out in the desert or somewhere, where you never meet any interesting people.

Here's a note from Harry Essex, one of the more perspicacious of the peregrinating publicists, who swipes one of Arch Selwyn's letterheads to say, among other things, "Will be down to see you next week, ahead of Tallulah Bankhead's show, accompanied by Miss Jean Dalrymple. Now aren't you excited?"

All a-twitter, Harry, just flittering about like an aspen leaf!

Then there is another bulletin to the effect that Erle Wright, one of the head exploiters from United Artists' home office in New York, last here in behalf of "Cynara" it seems to me, will arrive practically in our midst today in the interests of Eddie Cantor's new "The Kid From Spain," opening at Loew's Palace a week from tomorrow. Mr. Wright hopes to bring Sidney Franklin, the Brooklyn matador and America's one and only authentic Spanish bull-fighter, to Washington for personal appearances in conjunction with the picture.

Never mind bringing any bull with you, Erle, we've got plenty down on Capitol Hill!

And already Nathan Zatkin is in town x-ploiting the Three X Sisters, headlining at the Earle, beginning tomorrow.

So it can't be lonesomeness!

And apropos of nothing whatever, unless it be that the National is standing them up at every performance of "Design for Living," it doubtless will prove of some concern to the thoughtful that "Tonight Is Ours," in which Frederic March and Claudette Colbert, stars of "The Sign of the Cross," are to be seen on the screen at Loew's Fox, beginning tomorrow, is the celluloid rendering of Noel Coward's "The Queen Is in the Parlor." Get 'em while they're hot—meaning, of course, the Coward plays, not what you thought!

How one thing does suggest another—thank heaven! You no more than mention the National than it reminds you of E. M. Newman and his five Sunday afternoon Traveltalks, beginning this Sunday at 3:30 with a journey that has to do largely with the Mediterranean and is climaxed by a trip through the Suez Canal. This is Mr. Newman's twenty-fourth season and his talks are illustrated by new still views and motion pictures.

The National's next regular attraction, incidentally, will be Walter Hampden in "Caponsacchi" and "Hamlet," beginning next Thursday night and continuing through Saturday. "Caponsacchi" will be presented at all of the three night performances and "Hamlet" at the Saturday matinee only. This curtailed engagement will be followed on Sunday night, January 29, by William Gaxton, Lois Moran and Victor Moore in "Of Thee I Sing," the 1932 Pulitzer Prize winner.

Next Tuesday afternoon, the Phil-Harmonic-Symphony Orchestra, conducted by Mr. Bruno Walter, will play its second to last concert in Washington. Walter Gieseking, pianist, will be the soloist. The program will be presented in Constitution Hall.

In the Washington Auditorium Sunday night, two of the most popular of all short grand operas—Mascagni's "Cavalleria Rusticana" and Leoncavallo's "Il Pagliacci"—will be sung by a notable company of American and foreign artists under the personal direction of Maestro Alfredo Salmaggi. A genuinely distinguished group of principals are scheduled to be heard in this gala event, to be offered at a popular scale of prices in keeping with the revised budgets of the current period of deflation.

Not to be outrun in the matter of pretentious flash entertainment, the Shoreham is stepping out this Friday and Saturday nights with an elaborate musical revue, to be participated in by a total of 50 New York artists, specialists and Ziegfeld-Carroll beauties. "A Night in Havana" will serve to introduce Felo and Charlotte, sensational Cuban Rhumba dancers, and their eight-piece Band of Rhumblers.

Also on Saturday night, January 21, the Don Cossack Russian Male Chorus of 36 former officers of the Russian imperial army, will return to Constitution Hall for a single concert under the conductorship of Serge Jaroff.

And across the downtown, first-run motion-picture screens the procession for the new week will be something like this: Loew's Fox, Fredric March and Claudette Colbert in "Tonight Is Ours," and Mary Garden featuring the stage bill; Earle, Loretta Young and Alice White in "Employees Entrance," and the Three X Sisters, headlining the vaudeville; RKO-Keith's, Edna May Oliver in "The Penquin Pool Murder;" Palace, Victor McLaglen, Lupe Velez and Edmund Lowe in "Hot Pepper;" Rialto, Marian Marsh in "Daring Daughters;" Metropolitan, Joan Blondell in "Central Park" and "With Williamson Beneath the Sea;" Columbia, George O'Brien and Maureen O'Sullivan in "Robber's Roost."

Tonight, by the bye, Mr. Zatkin is tossing an informal rout to introduce the local press to the Three X Sisters.

Ibex, Index and Kopex, but not necessarily in the order named!

SENATOR LONG GETS CONTROL OF RIVER AND HARBOR GROUP

Continued from Page 1.

through Congress. And the board of directors, elected yesterday by the Long group, will have the final say as to what projects are to be indorsed.

One-half of the board of directors are from Louisiana, and four more are from adjoining Southern States. The remaining six were hand-picked by the Long group from other sections of the country.

Veteran members of the congress, who were left out in the cold by the reorganization, say that the Louisiana "Kingfish" had three major objectives in view in obtaining control of the congress.

His immediate objective, they say, is to promote the candidacy of James M. Thomson, New Orleans publisher and a Long follower, for Secretary of War in the Roosevelt Cabinet. Thomson, who is a brother-in-law of Senator-elect Bennett Clark, of Missouri, took an active part in the deliberations of the congress, and was elected a director yesterday. All rivers and harbors projects are under the supervision of the Corps of Army Engineers, and the recommendations of the Army Engineers heretofore have had great weight with Congress in authorizing rivers and harbor projects.

The Long-controlled delegates adopted a resolution opposing the transfer of rivers and harbors work from the Engineering Corps and from the jurisdiction of the War Department as recommended by President Hoover, in his recent message to Congress. A friendly Secretary of War would be a great asset to Senator Long in putting through his inland waterways projects in the next Congress.

The second objective in the Long program, his opponents say, is to obtain huge congressional appropriations for flood prevention work in the lower Mississippi Valley, chiefly in Louisiana. With Louisiana members dominating the board of directors, little difficulty is anticipated in having such projects indorsed by the board.

The third objective is said to be to use the prestige of the National Rivers and Harbors Congress to promote Long's leadership in the next Congress. Members of Senate and House representing States and districts in which rivers and harbors projects desire indorsement by the Rivers and Harbors Congress could be swung into line to support the Long inland waterways program, it is pointed out.

At its concluding session yesterday the Congress reelected Representative Frank R. Reed, of Illinois, president.

New Board of Directors.

Seymour Weiss, of New Orleans, was named treasurer of the congress and Fred D. Beneke, of Memphis, Tenn., was designated secretary.

The board of directors was made up of Mayor T. Semmes Walmsley, James M. Thomson, Harry Jacobs, Alfred D. Danziger and Thomas J. Hill, all of New Orleans; Wise Hollingsworth, Shreveport, La.; Caleb Weber, Donaldsonville, La.; Wade O. Martin, St. Martinsville, La.; D. B. Fleming, Perriday, La.; Representative William E. Hull, Illinois; Representative W. J. Driver, Arkansas; Representative James Sinclair, North Dakota; Peter Ten Eyck, Albany, N. Y.; William D. Bernard, Philadelphia; Mark E. Moore, Youngstown, Ohio; T. J. Phelps, Bluefields, W. Va., and Harry N. Buckman, Jacksonville, Fla.

Under one resolution adopted a committee will be appointed to go before the "appropriate Senate committee," the Secretary of State and other agencies with regard to the congress' stand on the pending St. Lawrence waterways pact with Canada.

The committee was instructed to make representations against inclusion in the treaty of anything "which will restrict or impair the opportunity and right of the United States Government to construct, maintain and operate a commercially useful and adequate waterway between the Great Lakes and the sea."

Bridegroom Has 17 Names.

Havana, Jan. 18 (A.P.).—Ignacio Florencio Octavio Leopoldo Enrique Carlos Pedro Luis Joaquin Ramon Salvador Manuel Lorenzo Esteban Modesto Josa Bosda y Marin married Rosa Cannavaciolo here yesterday. He didn't say which of his sixteen front names his wife calls him.

ALEXANDRIA HONORS DIXIE HERO TONIGHT

Capture of City in 1861 Is Recounted; T. S. Dwyer Funeral Today.

THE WASHINGTON POST BUREAU.
907 Prince St., Alexandria, Va.
Phone Alexandria 323.

Representative William B. Bankhead, of Alabama, will respond to the toast, "Gen. Robert E. Lee," at the annual Confederate banquet to be held in Lee Camp Hall tonight. Representative Andrew Jackson Montague, of Richmond, will respond to the toast, "Gen. Stonewall Jackson."

B. Samuel Luckett, commander of R. E. Lee Camp, Sons of Confederate Veterans, will preside and introduce the speakers. The invocation will be offered by the Rev. Ernest W. Aaron, pastor of the Washington Street Methodist Episcopal Church.

Edgar Warfield, past commander and adjutant of Lee Camp, will read Gen. Lee's farewell address to his troops, as has been his custom for many years. Vocal solos will be given by Mrs. Evelyn Howard Sheridan and Stephen Field. The banquet will be served by the United Daughters of the Confederacy.

Of the 227 original members of Lee Camp, Mr. Warfield, who bears the rank now of brigadier general, is the sole survivor, and is also the sole survivor of the more than 700 Alexandrians who marched out of the city the day in 1861 when Union troops landed at the wharves and took possession of the city. On that day Col. Ellsworth, of the New York Zouaves, a regiment composed of firemen of New York City, attempted to haul down a Confederate flag from the roof of the Marshall House, and was shot and killed by Jackson, the proprietor, Jackson being immediately killed by Ellsworth's men.

The funeral of Thomas S. Dwyer, 62, who died suddenly Monday night, will be held at 3 o'clock this afternoon from the home, 145 Clifford avenue, Alexandria. The services will be conducted by the Rev. Dr. E. V. Regester, pastor of the Del Ray Methodist Church, and burial will be in Bethel Cemetery.

The home of Mr. and Mrs. Beverly May, 103 Summers Drive, Alexandria, was entered at noon on Tuesday and 63 pieces of silverware valued at $250 and an overcoat stolen. Mrs. Vernon Warfield, who lives nearby, stated to the police she saw a colored man come out of the May house with a suitcase. Entrance is believed to have been made with a duplicate key.

3 Dead, Fourth Ill From Bad Alcohol

Harrisonburg, Va., Men Said to Have Staged Spree on Auto Liquid.

Harrisonburg, Va., Jan. 18 (A.P.).—Three men are dead here and a fourth is in a hospital receiving treatment for poisoning, which authorities think resulted from drinking denatured alcohol.

Cusper Bryan, 42, was found dead and William Murphy, 35, in a dying condition in a box car this morning. Jack Nutter, who was with the other two last night, died at his home, and James Crabill, 32, was taken to a hospital, where his condition remains serious.

Officers said acquaintances of the men told them they had been drinking alcohol intended for use in automobile radiators.

Coroner F. L. Byers is making an investigation, which may not be completed for several days, he said.

Graphic Rating Scale For Teachers Opposed

Criticisms of a proposed graphic rating scale for teachers of public schools, submitted to the school administration by a group of rating officers, were presented Tuesday night before the executive board of the Washington Elementary Teachers Union, Local 27, and adopted. The proposed scale was distributed throughout the school system by the teachers' council and suggestions and criticism invited.

That part of the scale most criticized consisted of the proposal to rate the teacher on "sincerity, emotional stability, sense of humor, wholesome outlook on life and cultural background." The teachers' union suggested that all rating officers, for this purpose, be required to qualify as expert psychiatrists, and to give practical demonstrations in person of technique involved in various teaching situations.

FILM TIME TABLES

Feature pictures are presented on the following schedule at the theaters named:

RKO-Keith's—"Bitter Tea of Gen. Yen," at 11:38 a. m., 1:35, 3:32, 5:29, 7:26 and 9:23 p. m.

Loew's Fox—"Flesh," at 10:45 a. m., 1:31, 4:17, 7:03 and 9:49 p. m. Stage shows at 12:31, 3:17, 6:03 and 8:49 p. m.

Earle—"The Billion Dollar Scandal," at 11:20 a. m., 1:50, 4:30, 7:10 and 9:50 p. m. Stage shows at 12:55, 3:35, 6:15 and 8:55 p. m.

Palace—"No Man of Her Own," at 11:15 a. m., 1:20, 3:25, 5:30, 7:35 and 9:40 p. m.

Rialto—"Laughter in Hell," at 11 a. m., 12:50, 2:40, 4:25, 6:10, 7:55 and 9:45 p. m.

Columbia—"The Red Haired Alibi," at 12 noon, 1:55, 3:55, 5:50, 7:50 and 9:50 p. m.

Metropolitan—"20,000 Years in Sing Sing," at 11 a. m., 12:45, 2:30, 4:20, 6:05, 7:50 and 9:40 p. m.

Tivoli—"Lawyer Man," at 2:15, 4:10, 6:05, 8 and 9:55 p. m.

Ambassador—"Call Her Savage," at 6:15, 8 and 9:45 p. m.

DINE OFTEN AT
OLNEY INN
Varied Menu of Delicious Dishes at Lower Prices
OLNEY FARM, OLNEY, MD. 13 miles on Georgia Ave.

Fox Tickets Offered To Want Ad Patrons

Through a special arrangement with Loew's Fox Theater, The Washington Post will give two free guest tickets to that theater with each paid-in-advance want ad placed in The Post for seven or more times.

The attraction at the Fox this week is "Flesh," with Wallace Beery, and five big acts on the stage.

MARYLAND SENATE GETS MILITIA SLASH

Economy Still Is Watchword As Legislature Adjourns Until January 24.

Special to The Washington Post.

Annapolis, Md., Jan. 18.—The economy theme, promising to be the keynote of the Maryland Legislature, was sounded in both houses again today as the delegates and senators met briefly before adjourning to January 24. Two resolutions affecting legislative expenditures were introduced in the House, while the Senate received a bill to permit the governor to cut militia salaries.

The House resolutions were offered by James J. Lindsay, jr., the Democratic floor leader. One of them provides that each delegate be allowed only $10 for postage during the session, the speaker and chief clerk to receive $25. The other bound the House to turn back to the treasury at once the 20 per cent saving it has agreed to make in legislative expenses. Both were referred to the rules committee.

The postage resolution will save the State $1,770 if it is reported out by the committee and adopted. A favorable report on the resolution in its present form is considered unlikely, however, as the postage allowance has already been reduced one-third by the raise in first-class rates.

No Limit to Cut.

The other resolution is planned to remove any temptation not to abide by a previous decision to cut expenses 20 per cent. If the saving is turned back now it can not be drawn against. If it is not turned back there is a possibility of having it nibbled away by "emergency" calls. The rules committee report on these measures is due Tuesday, when the Legislature meets again.

No limit is set in the Senate bill to the amount which militia wages can be cut. The measure merely gives the commander in chief, who is the governor, power to set the scale of pay.

Mr. Lindsay is still floor leader of the House, but his resolutions today show him pretty well out on the left wing of the party. Patronage and the other emoluments of a legislator have been his especial prey since the session began, and this has not endeared him to the delegates who have been jostled out of the halls by their jobseeking constituents.

Still Influential.

Even from his post on the left, he still gets his way, as was shown today when there was talk of increasing the Ways and Means Committee. Mr. Lindsay is head of this committee, and disapproved of enlarging it. His disapproval took the form of a threat to resign as chairman if they made the committee too large. The resolution to increase it was not introduced.

After the session today the Democratic senators held an informal and confidential meeting to discuss changes in the road law. So far as could be learned, no new suggestions were offered beyond those already suggested for the distribution of the gas tax money to be diverted to county roads. These suggestions are that the county commissioners spend the money as favored by the County Commissioners Association, and that the State roads commission spend the money as favored by the State roads commission.

Gold Seekers Menace New Mexican Highway

Albuquerque, N. Mex., Jan. 18 (A.P.).—The discovery of gold-bearing ore on a highway east of here started a rush of amateur prospectors that almost ruined the road. Nearly all the residents of Tijeras town started digging in and near the road.

Forest rangers said several men made a small wage from their prospecting, but the gold vein probably would not lead to a big strike.

AMUSEMENTS

LAST TWO DAYS
"LAUGHTER in HELL"
WITH PAT O'BRIEN
MERNA KENNEDY GLORIA STUART

Come over! SATURDAY . .
IT'LL BE SOME PARTY AND WHAT A CROWD WILL BE THERE . . . the prettiest-snappiest most daring of the
"DARING DAUGHTERS"
MARIAN MARSH JOAN MARSH ALLEN VINSON
Added THE FIRST TALKIE ON Technocracy IS THIS the CURE for the DEPRESSION?
RIALTO

BOSTON SYMPHONY ORCHESTRA
DR. SERGE KOUSSEVITSKY, Conductor
Constitution Hall, Tues. Aft., Jan. 31—2:30
Seats, Mrs. Grosse's Concert Bureau, Droop's, 1300 G St. Dist. 4493.

"The Singing Horseman of the Steppes"
DON COSSACK
Russian Male Chorus of 36
Serge Jaroff, Conductor
Constitution Hall, Sat. Eve., Jan. 21—8:30
Mrs. Wilson-Greene's Concert Bureau.
Droop's, 1300 G St. District 4493.

Dusolina Giannini Scores in Concert

Walter Gieseking, Pianist, Also Appears at Townsend Musicale.

Dusolina Giannini, prima donna well known in Europe as well as in America, and Walter Gieseking, pianist, presented one of the most interesting programs of the season at Mrs. Lawrence Townsend's sixty-sixth musical morning yesterday at the Hotel Mayflower.

The audience was very enthusiastic over Giannini's singing with masterly interpretation of an aria from Aidi in a soprano voice free in all registers with timbre warm, sensuous and enchanting.

Her high point in the program, however, to many, was reached in the sympathetic rendition of Italian folk songs by Vittorio Giannini. Her exquisite diction, warmth of feeling and sparkling phrasel made this group delightful to all the musical-minded in her audience. "Ah, Spietato," by Handel, was another number which gave Miss Giannini a chance to exhibit her skill in vocalization and delicacy of shading in her tone qualities.

Walter Gieseking's playing was a delightful addition to the morning's program. His two sonatas by Bach as well as a beautifully played Bach prelude early acquainted the audience with his ability.

A Chopin barcarole and a berceuse enhanced the good opinion and the captivating De Bussy group brought the audience to the point of spontaneous as well as hearty applause.

Mr. Gieseking concluded his playing with Ravel's delightful "Jeux d'Eau."

The artists of the sixty-seventh musical morning next Wednesday will be Hans Kindler, cellist and conductor of the National Symphony Orchestra, and Myra Hess, renowned English pianist.

Prussian Diet Speaker Praises Hohenzollerns

Berlin, Jan. 18 (A.P.).—As the imperial colors waved over the Prussian Diet today for the first time since the revolution, Hans Kerri, president of the Diet, in an address commemorating the sixty-second anniversary of the founding of the Reich, praised the Hohenzollerns.

He said "the empire would always have remained a Utopia if the Hohenzollerns had not become the sponsors of the idea of a united Germany."

Mrs. Hutton Settles Suit By Agreeing to Do Film

Los Angeles, Jan. 18 (A.P.).—Aimee Semple McPherson-Hutton, the evangelist, is to become the heroine of a religious motion picture.

Storm center of several lawsuits, the evangelist today settled two of the biggest court actions pending against her and aggregating $544,500 damages, by agreeing to fulfill a contract in motion pictures as held by J. Roy Stewart, film producer. The picture will be made after her return from a world tour.

AMUSEMENTS

LAST TIMES TODAY "The BITTER TEA OF GENERAL YEN"
. . TOMORROW . .
SHE'LL BE THE DEATH OF YOU!
EDNA MAY OLIVER is positively killing . . . .
COMEDY STAR of "THE CONQUERORS" "CIMARRON"
now as an Iowa schoolmarm discovers the all important motive . . . and solves . . .
"The PENGUIN POOL MURDER"
RKO RADIO PICTURE
BOBT. ARMSTRONG, JAMES GLEASON, MAE CLARKE. Directed by George Archainbaud
"MASQUERS COMEDY"
WITH 100 HOLLYWOOD SCREEN STARS
"STRANGE AS IT SEEMS"
From The Washington Post Cartoon
PATHE NEWS—AESOP FABLE
RKO KEITH'S ALWAYS A BETTER SHOW

25¢ 'til 1 P.M. COLUMBIA
"RED HAIRED ALIBI"
with MYRNA KENNEDY, THEODOR VON ELTZ

NATIONAL Tonight at 8:30 $1.50 to $3.30
Mat. Sat. at 2:30; 55c to $2.75.
Seats for all performances.
MAX GORDON Presents
ALFRED LUNT, LYNN FONTANNE, NOEL COWARD
in "DESIGN FOR LIVING"
A New Play by Mr. Coward
3 DAYS STARTING THURSDAY Jan. 26
WALTER HAMPDEN
"Caponsacchi" Thurs., Fri. and Sat. Nites. "Hamlet" Saturday Matinee. Prices 55c, $1.10, $1.65, $2.20, $2.75.
SEATS SELLING.

AMUSEMENTS

Two GLORIOUS Stars GREATER THAN EVER BEFORE...
Loretta YOUNG
FOR LOVE AND ROMANCE IN
EMPLOYEES' ENTRANCE
First National-Vitaphone Story of LOVE PUT ON THE BARGAIN COUNTER with
Alice WHITE
& WALLACE FORD
ALSO On Same Bill BING CROSBY (in "BLUE OF NIGHT")
Radio's Newest Stars
3 X SISTERS
Courtesy Columbia Broadcasting Company
Offering New Ideas In Rhythm
Come See Them First Time Unmasked
Last Day "BILLION DOLLAR SCANDAL" and 4 BIG ACTS
BARRY & WHITLEDGE, EDDIE GARR, HARRIS TWINS & LORETTA
25c To 1 P.M.
HER TRIUMPHANT SCREEN RETURN
Earle

TOMORROW
UNEQUALLED DOUBLE SCREEN TREATI
FIRST STIRRING PICTURES OF DEEP SEA ADVENTURE!
24 EXCITING HOURS CROWDED INTO 60 THRILL-PACKED MINUTES
Joan BLONDELL
In Fox National and Vitaphone's
Central Park
WALLACE FORD AND GUY KIBBEE
with Williamson BENEATH THE SEA
SEE...
• A Human Baby Asleep On The Bottom of Ocean!
• First Color Pictures Below Surface!
• Fight With A Giant Octopus!
• Struggle with Deadly Moray!
• Raising Treasure Chests From Lost Sunken Ships!
• Rescue of Diver From Quicksands!
1000 OTHER THRILLS!
LAST DAY • "20,000 YEARS IN SING-SING"
METROPOLITAN
25c TO 1 P.M.

announcing THE BIG LINE-UP AT LOEW'S WASHINGTON THEATRES!
PICTURES FROM M-G-M—FOX—UNITED ARTISTS—PARAMOUNT and the STAGE—GREATEST NAMES IN PERSON!!
NOW PLAYING WALLACE BEERY in FLESH Stage BRITTON BAND and BOB HOPE
Loew's FOX 25¢ TO 1 P.M. THEATRE OF THE STARS
Stage . . . . . FRIDAY . . . . . Screen . . . . . .
WORLD'S FIRST MOTION PICTURE THEATRE ENGAGEMENT of the FAMOUS GRAND OPERA AND CONCERT ARTISTE
MARY GARDEN
IN PERSON!
Plus NBC's RADIO RUBES
RUFE DAVIS-ARTY HALL, JOHN and NEAL LABY
SIDNEY MARION with MARIE DUVAL, BITS OF MUSICAL COMEDY
ETHEL PARKER & SANDINO with OCONOMOWOC SISTERS and BOB BAKER
JANET MAY Assisting Soprano
HER MARRIAGE TO ONE WAS TOMORROW . . . YET TONIGHT SHE LAY IN ANOTHER'S ARMS!
FREDRIC MARCH, CLAUDETTE COLBERT
"Tonight is Ours"
FROM THE PLAY by Noel Coward "The QUEEN WAS IN THE PARLOR"
A Paramount Picture with ALISON SKIPWORTH
LINES THAT SPARKLE . . . A MOT THAT'S SUPERBLY HAPPY . . . AN ENDING THAT'S GAY BEYOND WORDS!

POSITIVELY LAST DAY! CLARK GABLE in "NO MAN OF HER OWN" with CAROLE LOMBARD
Loew's PALACE Friday . . . . .
THEATRE OF THE STARS
It's just one BIG BELLY LAUGH
"WHAT PRICE GLORY" and "CockEyed WORLD" were only DRESS REHEARSALS!
HOT PEPPER
with
EDMUND LOWE, VIC McLAGLEN, LUPE VELEZ, EL BRENDEL
BABES IN THE WOOD

TODAY—4:45 P. M.
HOROWITZ
World's Greatest Pianist, with
NATIONAL SYMPHONY
HANS KINDLER, Conductor
CONSTITUTION HALL
Tickets 55c to $2.75 on sale all day at Box Office, Gartenhaus & Co., NA 7190, and at Constitution Hall, ME 2661, after 6 p. m. day of Concert.

MAJOR DAWLEY'S
MARIONETTES
SAT., JAN. 21 10:30 A. M. 2:30 P. M.
CAPT. KIDD and His Jolly Pirates
Masonic Auditorium, 13th & N. Y. Ave.
Tickets 55c, $1.10 at T. Arthur Smith Bureau, 1329 G St. or Kitt Co. Na. 3700

POST WANT ADS PAY.

Nationally Known for Efficiency

Energex 13-Plate Batteries

Batteries Installed Free

$3.95

and your Old Battery

You can buy the "Energex" with the assurance that you will get 12 months efficient battery service.

$5.95 Duncan Phyfe

Coffee Table

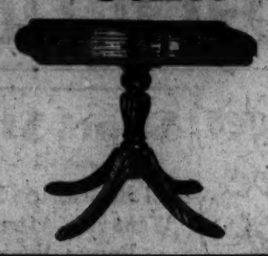

Made by "WURLITZER"

$2.98

Genuine five-ply mahogany finish; brass claw feet. Every hostess will appreciate its beauty and convenience.

Simmons' *Nationally Known* "Excel" Spring-Filled MATTRESS

$14.75

54 or 39 inch standard sizes

It is specially hand tufted to give an even sleeping surface. The durably woven covering is BLUE DOBBESTRY in the popular Wheel of Fortune pattern.

Simmons' Modern Beautiful Day Bed

$12.45

Opens into a double bed. Soft, comfortable mattress and three pillows covered in attractive Jaspe cloth.

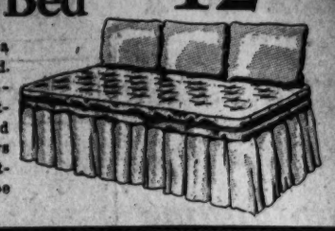

STORE HOURS: 9:15 TO 6 P. M.
SATURDAYS: 9:30 to TO 9:30

Sears JANUARY SAVINGS
A NATION-WIDE EVENT

GRASP THIS OPPORTUNITY—REGULAR $59.50 to $69.50

Bedroom, Living Room or Dining Room Suites *for only* $49.75 DELIVERED

Bed, Chest, Vanity, Dresser

Made of genuine maple or walnut veneers. A beautiful Colonial suite.

Three pieces as illustrated, covered in two-tone jacquard velour.

7-pc. Walnut Veneered Dinette Suite

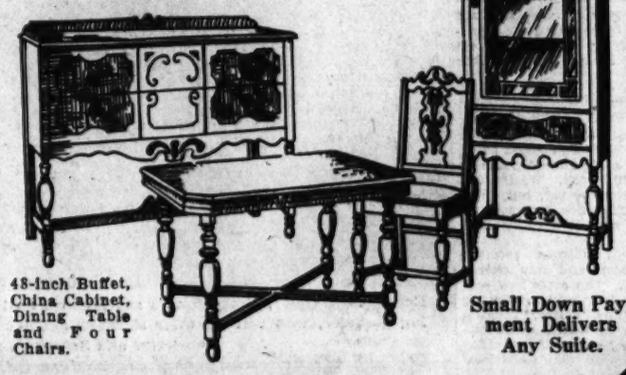

48-inch Buffet, China Cabinet, Dining Table and Four Chairs.

Small Down Payment Delivers Any Suite.

HERE IS 1933'S GREATEST RADIO VALUE

SILVERTONE *IMPERIAL*
ADVANCED SUPER-HET

$29.95 *Cash* COMPLETE DELIVERED INSTALLED

Tunes in Police Calls!

1933 is to be a big year for radio broadcasts. Don't be satisfied with poor reception—not when you can buy a dependable, clear toned Silvertone in a beautiful cabinet for such a modest sum. The quality is way beyond the price. A new radio from start to finish, in the price range of old models.

Only $5 *Down*
Delivers This Set

SAVE 40% ON GUARANTEED TUBES

Poor tubes cause poor reception. Have them tested at Sears—without charge. Replace with Silvertones . . . highest quality at a 40% saving. Get a handy tube carrier free.

FEATURES

- Range 170 to 550 meters.
- Tunes in police calls.
- New R. F. Pentode tubes.
- Pentode power output tube (47 type).
- Large full power dynamic speaker.
- Full range tone control.
- Equipped with 6 matched Silvertone tubes.
- Full size console, 39" high, in gleaming walnut finish.

$39.95 American Reproductions of ORIENTAL DESIGN

Woven Through to the Back

9x12 Feet

Small Down Payment Delivers This Rug

$29.95

Soft! Glowing! Colorful copies of Oriental masterpieces in natural lustre without chemical wash. Backs treated to prevent slipping.

Easily the Greatest Rug Value Up to Now.
See Our Complete Line of Rugs in the Sale.

Don't miss this opportunity to buy the wonderful

"Prosperity" GAS RANGE

$29.95 *Delivered*

HEAVILY INSULATED

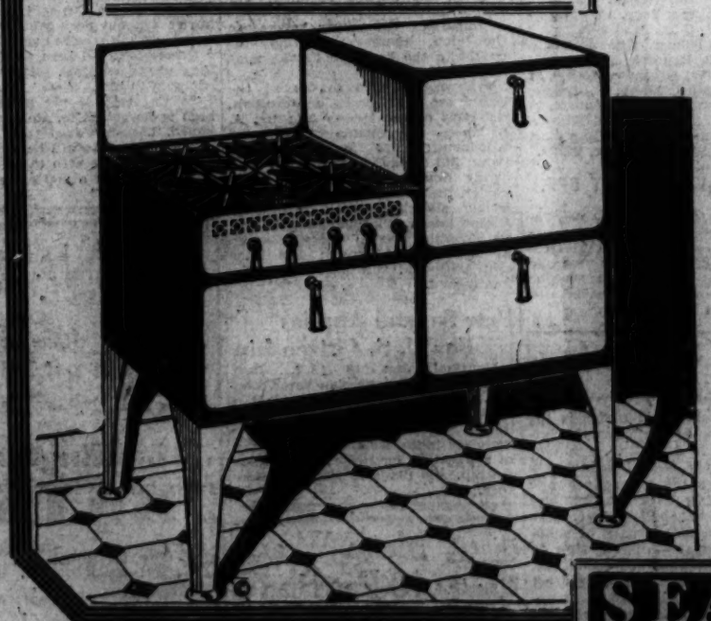

Just Read the Features. Try to Match Them Under $50.

- Full porcelain enamel finish.
- Made of heavy gauge materials
- Enamel oven linings
- Two utility drawers
- New style oven burner

Only $4 Down

Delivers this beautiful modern Gas-Saving Range Small Carrying Charge

TESTED IN SEARS LABORATORY
Approved by
AMERICAN GAS ASSOCIATION

Here Is the Washer You Wished for

Priced Amazingly Low

KENMORE

The World's Fastest Selling Electric

WASHER

$39.95 Delivered

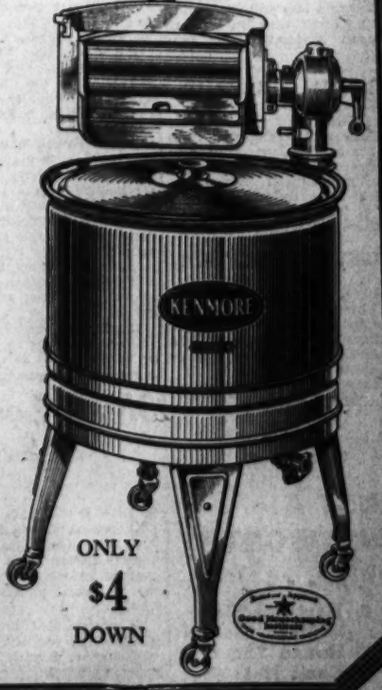

ONLY $4 DOWN

KENMORE is the kind of washer a woman wants on sight . . . handsome, shining, solidly built, completely equipped. And don't judge KENMORE by price alone . . .

Arrange to come in today. See the Marvelous KENMORE in action . . . Why not enjoy . . . NOW . . . the luxury and ease of the "World's Fastest Selling Washer."

Consider Its Marvelous Features

- Double Washing Action . . . gets a tubful clean in 6 minutes.
- Swinging Wringer . . . with balloon rolls.
- Porcelain Enamel . . . inside and out, cleans easily and instantly.
- Splashproof ¼ H. P. Motor . . . rubber-mounted to prevent vibration.
- Noiseless Cut Gears . . . machined from high quality steel.

MONTHLY PAYMENTS EASILY ARRANGED
SMALL CARRYING CHARGE

SEARS, ROEBUCK AND CO.
SATISFACTION GUARANTEED OR YOUR MONEY BACK

RETAIL DEPARTMENT STORE—BLADENSBURG ROAD AT 15TH & H STREETS N.E.

TESTED IN SEARS LABORATORY
Approved by
Good Housekeeping Institute

SPORTS THURSDAY JANUARY 19, 1933 **The Washington Post.** THURSDAY JANUARY 19, 1933 SPORTS

LEFTY GOMEZ JOINS RUTH AS HOLDOUT ON YANKS

Larger Raise Sought by Southpaw

$11,000 Offer Guess of Experts; Allen Due Increase.

Gehrig Likely to Be Cut $2,500; Giants Sign Davis.

BY ALAN GOULD.

NEW YORK, Jan. 18 (A.P.). While Babe Ruth was still sputtering today about the ingratitude of the Yankees in asking him to take a $25,000 salary amputation, Vernon (Lefty) Gomes added to the gayety of the pay roll situation by returning his contract, unsigned, because he didn't think the increase offered him by the world champions for 1933 was quite enough.

Gomes, Secretary Ed Barrow disclosed, was one of two Yankees, both pitchers, conceded a salary boost for the coming season. The other is Johnny Allen. The southpaw star won 24 games and lost 7 last year.

Allen, a freshman sensation, showed 17 victories and only 4 defeats. Charles (Red) Ruffing, who was not offered a raise, topped both his teammates in pitching effectiveness, in which he was second only to Bob Grove.

Not Much Difference, Says Barrow.

"Gomes came in to talk the matter over," said Barrow. "He doesn't think we offered him a big enough raise in recognition of his work. We haven't reached an agreement yet, but there is not much difference between us. I do not think we will have any real trouble."

It is believed Gomez received $11,000 last season and was offered $12,000 for 1933. The southpaw said no definite date had been set for his marriage to June O'Dea, musical comedy actress, to whom he is engaged. He plans to leave this Sunday for a short vacation trip to Nassau in the Bahamas.

Gehrig to Take $2,500 Cut, Is Belief.

As for Lou Gehrig, the junior member of the firm of Yankee home-run holdouts, Barrow is optimistic. The first baseman will drop around soon for a friendly chat that will lead to quick adjustment of terms for 1933.

Whereas Ruth has protested a one-third slash, from $75,000 to $50,000, the speculation is that Gehrig has been asked to take only a $2,500 reduction, from $27,500 to $25,000. Gehrig's youth and added durability make him less of a financial risk for the world champions than the aging but still spectacular Bambino.

A novel sidelight of the Ruth situation, disclosed today, is that the Babe blames a copyrighted newspaper story, printed several weeks ago, for the extent of the "cut" the Yankees asked him to take. This story predicted Ruth would be offered no more than $50,000 and the Babe thinks this gave the Yankees their big money idea.

Davis, New Outfielder, Signed by Giants.

The New York Giants meanwhile struck a peaceful note signing ceremoniously their new centerfielder, George Davis, to a one-year contract calling for an increase over the salary he received with the Phillies in his first major league season in 1932. Aside from Manager Bill Terry, who already was under contract for this year, Davis was the first Giant to put it on the dotted line. He came down from his home in Bridgeport, Conn., to sign in front of the cameras.

Davis, obtained from the Phillies in the three-cornered swap that sent Fred Lindstrom to the Pirates, returns this year to the town that started him on the road to baseball fame. He attracted big league attention while a star at New York University, had tryouts with the Yankees in 1926 and 1927 but served a five-year apprenticeship in the minors before making the grade as a regular with the Quakers last season, batting .309. Davis starred with St. Paul in the American Association for four years.

ERNIE SCHAAF HAS FLU.

Boston, Jan. 18 (A.P.).—Ernie Schaaf, Boston heavyweight, who clashed with Primo Carnera in New York on February 10, today entered St. Elizabeths Hospital. His physician said he was suffering from a mild case of influenza and would be confined there for several days.

LEVINSKY VS. WINSTON.

Philadelphia, Jan. 18 (A.P.).—King Levinsky, Chicago heavyweight, today signed to fight Unknown Winston, of Hartford, Conn., in a ten-round battle here February 2. The fight will be at the Convention Hall.

WASHINGTON'S FINEST MEN'S WEAR STORE

TRUST A TRUSTWORTHY NAME . . .

- Hart Schaffner & Marx Clothes
- Hanan Shoes
- Knox Hats

RALEIGH HABERDASHER
1310 F Street

Local College Court Stars Facing Week-End Tests

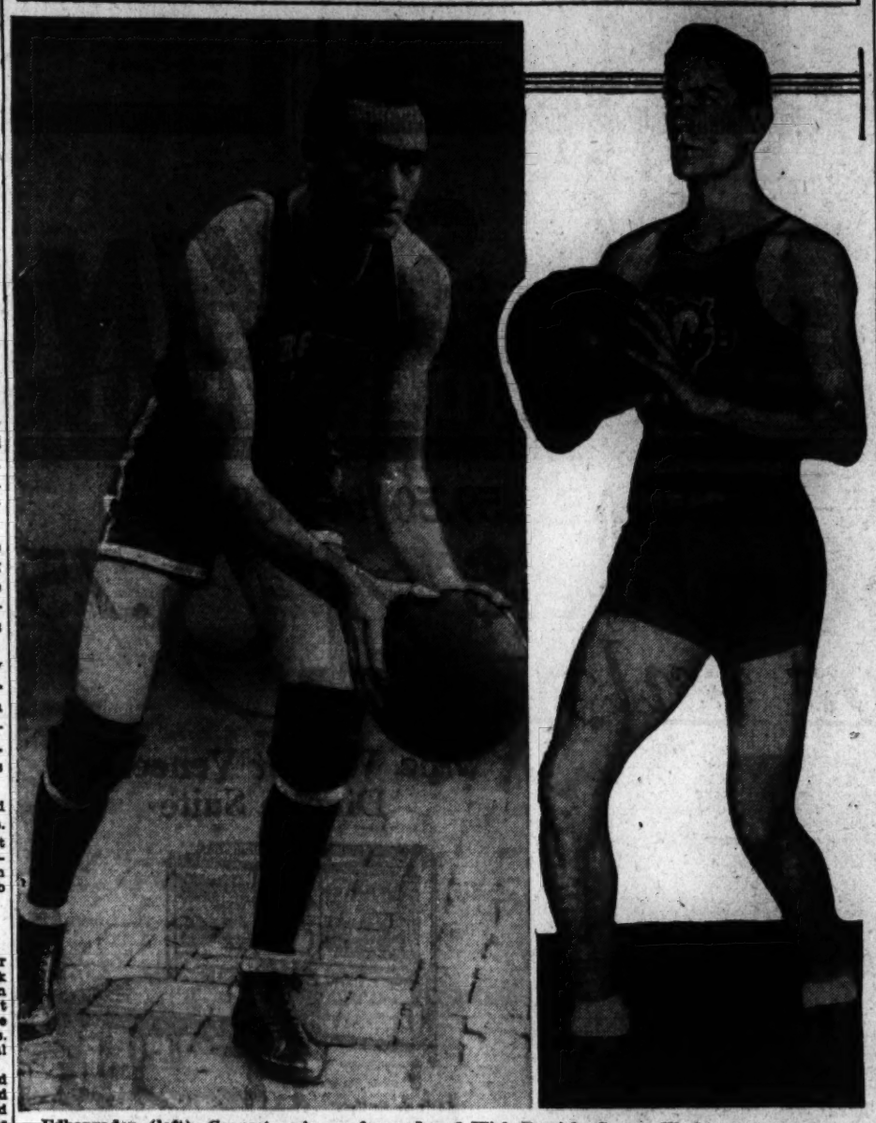

Edhargaden (left), Georgetown's ace forward and Wick Parrick, George Washington's high scoring basketer, who will pit their shooting against the brilliant St. John's team, of Brooklyn, here tomorrow and Saturday nights, respectively.

GOOD BOUTS DUE ON MAT TONIGHT

Coleman - Garibaldi Top Well-Matched Auditorium Card.

WHAT is, on paper, the best matched card of wrestling bouts offered to the populace in a year's time will be committed tonight at the Washington Auditorium, beginning at 8:30 o'clock. The list of bouts, arranged as usual by Promoter Joe Turner, is headed by a growlfest between Abe Coleman and Gino Garibaldi.

Others on the card are Doc Wilson vs. Dick Daviscourt; Hans Kampfer vs. Paul Jones; Babe Caddock vs. Jacques Humberto and Joe Cox vs. Pat McKay. Kampfer, rated one of the three or four best in the Londos League, has never been seen in Washington. Wilson, one of the most popular matmen ever to be built up in Washington, has not been seen here in a year.

Feature Should Hold Limelight.

The feature match, although it has a lot of competition in the Wilson-Daviscourt and Kampfer - Jones matches, appears likely to hold its own for a change. Coleman and Garibaldi are first-rate workers, excellent tumblers and good wrestlers. They seem to have more honesty in the ring than half their brethren combined. Garibaldi, although he is quite short and stocky, should loom over the ingrown Coleman, who perpetually looks as though he was standing in a trench. Coleman is said to stand 5 feet tall, but it's doubtful. He weighs 200, Garibaldi 210.

Coleman's best "holts" are flying butts and a sort of kick in the jaw. Garibaldi is the better all-around wrestler, but is also adept at rassling, that hybrid of boxing, somersaulting and wrestling.

In Daviscourt, Wilson has been peremptorily pitted against one of the most-bruising boys in the business. Daviscourt weighs about 220, has a ponderous middle, a scowl that could clear the auditorium of marathon dance crowds and seems to know a couple of holds right well. Wilson is young, handsome and dynamic.

Women, accompanied by paying escorts, will be admitted free of charge.

Daddy Joe Turner announced that youngsters under 16 years of age will be admitted for 25 cents.

A Hot Wire

Nation-Wide Race Plot Is Believed Hit by Arrests of "Batterymen."

Detroit, Jan. 18 (A.P.).—If what Detroit police suspect is true, followers of the ponies—as well as the ponies themselves—have received some shocks that were not in the form sheets.

With the arrest of Albert Frye, 26, and Joseph Sordman police uncovered what they believe is a Nation-wide plot to clean up on race tracks by means of an electrical device enabling jockeys to deliver a galvanizing shock to lagging mounts on the home stretch. The device, one of which police said was in possession of the two men, fastens under an ordinary saddle and is operated by pressure of the jockey's knees.

Evidence that the device already has been operated successfully was believed by the authorities to lie in a cryptic telegram police said they took from Frye's pocket. The telegram was sent from New Orleans. It read:

"Four thousand dollars set for Detroit, New York, Chicago and Boston. Charm taken care of."

Checking through race results, police discovered that a horse named Charm galloped home ahead of the field in a recent New Orleans race, much to the surprise of every one, and paid $19.50 for every $2 wagered. The race was won a few days after the date on the mysterious telegram.

Authorities have communicated with police in racing areas to see whether they want the men held. They also are investigating the possibility that Detroit gamblers may be involved in the scheme. Police said Frye was a former horse trainer, but had been barred from the tracks.

Unorthodox Cricket Draws Anzac Protest

Adelaide, Australia, Jan. 18 (A.P.). The Australian board of control today filed a formal protest with the Marylebone Cricket Club of England against the "leg theory" bowling of Harold Larwood.

Several Australian players have been hit by balls bowled by Larwood, the ball coming off the pitch with a high bounce and twist. W. A. Oldfield was struck so severely in the head he had to retire and other Australian players are carrying numerous bruises.

Larwood's unorthodox bowling has been a big factor in England's success against Australia in the current test match series.

Shade Loses Decision to Police; Is Sent Away in Strait-Jacket

NEW YORK, Jan. 18 (A.P.).—Dave Shade, veteran middleweight, who has lost about four decisions in fifteen years of ring warfare, dropped an overwhelming verdict today to several policemen in a street brawl.

He was arrested finally on a charge of disorderly conduct and was taken to Bellevue Hospital in a strait-jacket, still trying to prolong the engagement, although cut about the head and hands.

The police version of the struggle with Shade, conqueror of many of the outstanding welterweights, middleweights and even light heavyweights, in his long career, placed the start of the battle outside an alleged speakeasy early this morning in the Bronx.

Shade is alleged to have approached a traffic policeman claiming he had been assaulted. A weird succession of tusales started then, Shade first engaging the policeman, then two policemen, then two policemen and a bystander, an ambulance crew and a flock of detectives.

The detectives finally won the decision in the Highbridge police station, although Shade by that time was equalizing things with a chair, swung in a timely arc. After treatment by a second ambulance squad he was bundled off to Bellevue in a strait-jacket for further treatment for alcoholism.

MARYLAND U. IS UPSET BY HOPKINS

Bows, 37-27, as Foes' Slow Game Throws Team Off Stride.

Special to The Washington Post.

BALTIMORE, Md., Jan. 18.—Capitalizing on Maryland's eagerness, Johns Hopkins employed a slow style of offense in winning the first game of the annual series, 37 to 27, at Evergreen tonight. The dilatory tactics drew the Old Line defense out of position repeatedly until a sharp cut for the basket, or a quick pivot put a Blue Jay into scoring position. Better accuracy on shots from close range would have earned a wider margin, for a number of Hopkins plays were executed flawlessly, only to fail through poor scoring aim.

Maryland played ragged basket ball. The Old Liners had none of the precision which had earned preceding teams consecutive triumphs twice each year since 1929, the date of Hopkins' last victory.

Kelly High Scorer Of Game.

Don Kelly, Hopkins guard, was high scorer, despite the fact that two Marylanders watched him most of the time. He shot four baskets and had a perfect score in four fault tries for a total of 12. Lester Margolis, substitute forward, and his twin brother, George, starting at guard, gave Maryland no end of trouble at both ends of the court.

The first half of the contest which ended with Hopkins on top, 14-11, was slow and both teams were guilty of sloppy plays.

The second period was both faster and rougher. Hopkins scored a basket at the outset, but Maryland replied with a speedier pace that earned 6 points and the lead, 17 to 16. That provided the incentive for Hopkins to force the ball, and the results were immediate, 10 points quickly being recorded while the Old Liners were getting only a single foul tally. Maryland's battle was a losing one from this juncture.

J. Hopkins.	G	FG	P	Maryland.	G	FG	P
Chancellor,f.	0	0	0	Walker,f.	1	0	3
L.Margolis,f.	3	1	7	Yowell,f.	0	0	0
Kelly,f.	4	0	8	Chase,f.	2	0	4
Camitta,c.	4	1	9	Stieber,f.	0	0	0
G.Margolis,g.	0	1	1	Vincent,c.	3	2	8
D.Kelly,g.	4	4	12	Buscher,g.	3	2	8
				Weber,g.	0	0	0
Totals	15	7	37	Snyder,g.	1	3	5
				Totals	10	7	27

Referee—Holew. Time of halves—20 minutes.

Md. Frosh.	G	FG	P	J. Hop. Frosh.	G	FG	P
Schesle,f.	1	1	3	Griffith,f.	3	1	7
McChesney,f.	5	2	12	Murphy,f.	0	0	0
Rabbitt,f.	6	1	13	Hartman,f.	3	1	7
Johns,c.	2	0	4	Powell,c.	1	0	2
Medler,c.	0	0	0	Machak,c.	1	0	2
Buscher,g.	10	1	21	Rapline,g.	2	1	5
Zola,g.	0	4	4	Bloom,g.	1	0	2
McCarthy,g.	0	0	0	Voegel,g.	0	0	0
Totals	27	9	63	Totals	11	4	26

JEBY VS. PIRRONE.

Cleveland, Jan. 18 (A.P.).—Formal announcement was made tonight that Ben Jeby, recognized as the world's middleweight boxing champion by the New York State Boxing Commission, will meet Paul Pirrone in a 12-round nontitle bout here January 30.

PARAMOUNTS WIN HANDILY.

Led by Rodes, who scored 17 points, the Paramount tossers easily defeated the Bureau of Standards five last night, 44 to 9. Walton scored 4 of the losers' points.

ALOYSIUS WANTS ACTION.

A game Saturday morning at Gonzaga gym is sought by the 100-pound Aloysius quintet. Call North 3858.

D. C. Colleges List Active Week-End

St. John's Five Plays G. U. and G. W. in Feature Games.

V. P. I.'s Five, Boxers at Maryland U. on Saturday.

THE college sports program is as clean as a bone in the Animal Rescue League today, but Georgetown, George Washington, Maryland, Catholic University and Gallaudet are girding for a busy week-end. Tonight's only activity sees American University meet Randolph-Macon at Ashland, Va.

Georgetown opens a busy week-end for local collegians tomorrow night, meeting the famous St. John's of Brooklyn, one of the East's greatest basket ball teams. The game will be played at Tech High gymnasium after a preliminary game between the Hoya Freshmen and Eastern High, at 7:15 o'clock.

A switch in assignments will see a somewhat rearranged Hilltop team take the floor against the crack Brooklyn five. Neither Charlie Parcells, guard, nor Tom Stapleton, reserve forward, will be able to see service, having suffered injuries in practice scrimmages. In honor of the auspicious game, the Georgetown Band will be present to render brassy melodies.

Five Stars of Last Year With Team.

St. John's will bring along the same five regulars who cleaned up for the school last year. They are Nat Lazar and George Slott, forwards; Jack Hill, center; Jack McGuinness and Jack Poliskin, guards. Last year St. John's had been winning games by huge margins over great teams until it hit Georgetown, and was able to squeeze by with a 1-point margin of victory.

George Washington, singularly enough, also will present the identical team Saturday night which met St. John's a year ago, and lost 40-37.

Maryland offers a two-in-one performance Saturday night, meeting V. P. I. in basket ball and boxing. Some changes are expected in the boxing team, but the basket outfit will remain the same.

Catholic University and Gallaudet meet Saturday night at G. U. in one of those rare intracity games, the like of which is rarely seen in this vicinity.

Maj. Sasse Denies He Seeks Grid Post

West Point, N. Y., Jan. 18 (A.P.).—Maj. Ralph I. Sasse, Army's retiring head football coach, today denied he was seeking a position as football coach. He has not applied for any such position, he said, and does not intend to coach football in any capacity in the future.

Reports current in Detroit yesterday said that Sasse had applied for the vacant coaching berth at Michigan State College.

Sasse expects orders from the War Department within the next few months relieving him from his present duties here and detailing him for other direct military service. It is known that he has received several coaching offers, but has declined in order to pursue a normal career in the Army.

COLLEGE BASKET BALL

At Annapolis—Navy, 49; Lafayette, 28.
At Quantico—Marines, 33; Campbell College, 31.
At Baltimore—Johns Hopkins, 37; Maryland, 27.
At Syracuse—Syracuse, 34; Cornell, 31.
At Pittsburgh—Pitt, 30; Carnegie Tech, 24.
At Chestertown, Md.—Washington, 37; Delaware, 23.
At Oxford, Ohio—Wittenberg, 35; Miami U., 22.
At Granville—Denison, 34; Ohio U., 23.
At Norman, Okla.—Oklahoma, 39; Kansas State, 36.
At Austin, Tex.—Texas, 39; Southern Methodist, 32.
At Topeka, Kans.—Washburn, 29; Baker, 15.
At Lexington, Va.—V. M. I., 36; Virginia, 35 (extra period).
At Bloomington, Ill.—Bradley, 34; Illinois Wesleyan, 22.
At Oshkosh, Wis.—Oshkosh Teachers, 45; Milwaukee Teachers, 29.
At Chapel Hill, N. C.—North Carolina, 32; N. C. State, 29.
At Due West, S. C.—Erskine, 42; Newberry, 36.
At Wilson, N. C.—High Point, 40; Atlantic Christian College, 28.
At Grove City, Pa.—Waynesburg, 44; Grove City, 28.
At Tuscaloosa, Ala.—Alabama, 35; Mississippi, 26.
At Baton Rouge, La.—Louisiana State, 37; Mississippi State College, 24.
At Nashville—Vanderbilt, 38; Georgia Tech, 37.
At Cedar Falls, Iowa—Iowa State Teachers, 32; Luther, 29.
At Bowling Green, Ky.—Western Kentucky, 34; Tennessee Polytechnic, 29.
At Danville, Ky.—Transylvania, 37; Centre College, 22.
At Shreveport, La.—Centenary, 34; Stetson, 26.

Short Story

Paul Berlenbach Turns to Want Ads After Ring Purses Vanish.

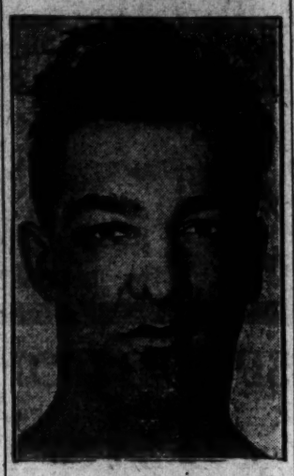

PAUL BERLENBACH.

NEW YORK, Jan. 18 (U.P.).—Here's a short story that appeared today in the situations wanted columns of a local newspaper:

"Paul Berlenbach, former light-heavyweight champion, wishes position as athletic instructor with private family; will also act as chauffeur. 2155 Twenty-seventh street, Astoria, Long Island."

Could this be Oom Paul, the Astoria assassin, who garnered purses of $350,000 during his ring days? Could this chap, who will also act as chauffeur, be the gay Berlenbach who lived regally in a handsome Pelham manor home and in addition had two houses at Atlantic Beach?

Yes, that's the guy—Paul Berlenbach, at 32, broke and looking for a job. The old champion is down, but not out. He's taking the beating gamely, and his new manager and life partner, the former Florence Burns, is not thinking of tossing in the towel. They're fighting this battle together, not for the roar of the crowd, but for little Paul junior, 30 months old and just recovered from the measles.

"Paralyzing Paul" is slightly groggy from the blows to his pocketbook. He's surprised, but life has given him many surprises. He started off with one of the greatest handicaps that could befall a child when only 2 years old—stricken deaf and dumb by scarlet fever. At 13 he climbed an electric pole, touched a live wire, fell 40 feet and the shock gave him back hearing and speech.

Puny Boy Develops Into Champion.

The puny boy developed into an Olympic wrestler, and then surprisingly discovered he was a better boxer than wrestler, and his battering fists drove him through the ranks of professional fighters to the world's light-heavyweight championship. He wrested the crown from Mike McTigue on May 30, 1925, and lost it to Jack Delaney in 1926.

He tried several comebacks and even returned to his old wrestling game, but was unsuccessful. Meanwhile lawsuits, unfortunate investments and the depression wiped out his fortune.

So he's looking for a job. He has no regrets, no recriminations, and no held-back plaints. He hopes some family would like to have a former champion teach their son how to box, a chap who might act as bodyguard for the father, and who could drive the family car.

995 Named for '35 Pimlico Futurity

Kilmer, With 85, Heads List of Owners; Hancock Names 61.

Baltimore, Jan. 18 (A.P.).—Willis Sharpe Kilmer, Binghamton, N. Y., publisher and sportsman, headed the list of the larger nominators for the 1935 Pimlico Futurity.

The Maryland Jockey Club today announced 995 nominations had been received from 117 interests for the 1935 running of the event for colts and fillies foaled this year. The race, a mile and a sixteenth, will be worth $25,000 added.

Kentucky led the list of State-bred nominees with 443. The others included: Virginia, 271; Maryland, 140; Illinois, 46; New Jersey, 37; Pennsylvania, 26; New York, 15. England had 6.

Following Kilmer, who nominated 85, are: A. B. Hancock, 61; Cornelius V. Whitney, 39; Greentree Stable, 36; Mereworth Stud, 33; E. R. Bradley, 30; Belair Stud, 27; S. W. Labrot, 27; Mrs. John D. Hertz, 25; J. E. Widener, 23; Audley Farm, 21; John Hay Whitney, 20, and William Ziegler, jr., 20.

VAN KLAVEREN BOUT OFF.

New York, Jan. 18 (A.P.).—Bep Van Klaveren, European lightweight champion, withdrew today from his ten-round match with Billy Petrolle, Fargo, N. Dak., veteran, in Madison Square Garden Friday night because of an injured right hand.

POST MORTEMS . . .

The timekeeper's gun in the high school basket ball series is the same weapon that graced the person of Dick Tennyson when the latter was brigadier general in the Haitian army in 1919 . . . a glance at this morning's entries for the opening day at Miami is strongly mindful of any day at Maryland last fall . . . Washington's lone public ping pong parlor is busy these days, resounding with pinging and ponging . . . Lavelle Dean, Eastern High basket ball player, who earned a star's ranking against Tech, has three more years of scholastic basket ball . . . Johnny Kerr gave up marathon running to enter professional baseball . . . his brother, a legitimate flyweight, was one of the few fighters to beat Pancho Villa . . . the greatest fistic natural looming for Portner's Arena is a Barefoot Green—Young Van fight . . . Clark Griffith claims he beat Germany Schaefer, the American League champion, at checkers in the first checker game Griff ever played . . . Walter Johnson kibitzered for him . . . and do not bet that Griff did not have a lifetime batting average of better than .300 during his major league career . . . Sam Rice is the only member of the Nats' cast permitted to play golf after the start of the baseball season.

Wood Shafts Preferred To Steel

Pro Golfers' Official Lauds Qualities of Hickory Clubs.

Says Noted Pros Are on Pay Rolls of Steel Firms.

By DAVE HERMAN.

"GOLFERS interested in developing a sound game should use hickory-shafted clubs in preference to steel-shafts," James P. Gallagher, nationally known clubmaker and chief clinic man for the Professional Golfers Association, stated yesterday during the course of a four-hour lecture and demonstration at the Chevy Chase Club golf shop before 16 Middle Atlantic professionals.

Expressing a belief that 15 per cent more hickory clubs would be sold this season, Gallagher predicted that a gradual trend would find the sale of wood shafts on a level with the steel type within three years.

"While the steel shafts are the most popular today," the former native of Yorkshire, England, declared, "you will be interested in knowing that I have found out through my travels from coast to coast that 85 per cent of the professionals are hickory-minded. The remaining 15 per cent, outstanding of which are Bobby Jones, Walter Hagen and Gene Sarazen, are on the paid list of the steel manufacturers.

Hickory Given Big Edge Over Steel.

"There is no comparison between the hickory and steel," said Gallagher. "Hickory is nature's gift. In the good growth, it has the right torsion at the moment of impact and enables the golfer to get from 20 to 30 yards more on his drives. Furthermore, the high-grade hickory clubs are from 10 to 30 per cent stiffer than the steel. In a test of 150 drives, hickory averaged a distance of 14 yards greater."

Gallagher added that steel is a conductor affected by weather and temperature. "Steel expands and contracts from cold and heat. It will crystallize and snap. It carries vibration and shock that you will not find in wood shafts."

Willie MacFarlane, 1931 National Capital open champion, and MacDonald Smith, the Carnoustie Scot, both great stylists, are the foremost advocates of hickory clubs, Gallagher stated.

"I have always used them and always will; no manufacturer could make me use steel, for I think too much of my game." Gallagher quoted Smith as saying.

P. G. A. Sends Gallagher On Tour.

Gallagher is being sent to leading cities in every State by the P. G. A. to instruct pros in the latest methods of making clubs and also to encourage them to do their own repair work rather than send the clubs to the manufacturers. It is an unselfish economy move on the part of the P. G. A., according to Gallagher, who has been a club expert since 1896, when he caddied at St. Andrews, Yonkers, N. Y., which he says was the first recognized golf course in America. This morning he leaves for Raleigh, N. C., and later will swing out on the coast. He expects to cover 30 cities by spring.

Local and Baltimore pros looked on in interest as Gallagher went about the task of repairing and making the irons and woods. A feature of his line-up is a permanent steel tool box of 26 pieces. This includes such new devices as a shaft cutter, broken shaft extractor, drift punch, driving plug, center punch, rivet punch, drills, knockout punches, grip-winding fixture, iron head reamer, wood head reamers, riveting block and filing shields.

Balance Club-Making Feature.

A speed demon in whipping clubs into shape, Gallagher says he made a set of ten irons in nine hours and three woods in the same time.

Asked what he thought was the most important feature of club-making, the affable Irishman answered:

"Imparting the proper balance in the club, thereby throwing the weight to the head—that's the most important thing."

Professionals who sat in at the lecture are Ralph Beach, of Suburban, president of the Middle Atlantic; A. B. Thorn and Claude Orndorff, of Woodmont; Cliff Spencer, Beaver Dam; Bill Hardy, Allan Burton and Sandy Douglas, Chevy Chase; Alex Taylor, Rolling Road; Carroll MacMaster and Ed. Knott, Hillendale; Jimmy Rosch, Elkridge; Dave Thomson, Washington; Al Treder, Manor; Al Houghton, Kenwood; Bill Carson, Anacostia, and Alfred Jamison, unattached.

Pete Sanstol Applies For U. S. Citizenship

Montreal, Jan. 18 (A.P.).—Pete Sanstol, former Norwegian boxer, who has been campaigning in Canada the past two years, today applied to United States Consul General Wesley Frost for forms with which to make an application for United States citizenship. He plans to reside in New York.

Finest Men's Wear *Use the* 10-Pay Plan
GROSNER *of 1325* F STREET

This Morning with Shirley L. Povich

AT least one Washington baseball fan is not in sympathy with Babe Ruth in the Babe's salary debate with the Yankees, which is now heaping fresh fuel into the hot stove.

A subscriber, who signs himself, "Old Pop Bottle," and who, in the past, has contributed many sage paragraphs to this column, has noted that I have said that the salary gestures of both Ruth and Col. Ruppert were chiefly for the benefit of the fans, and launches into his letter with the opinion that "this would be a good time for some healthy boos by the fans in connection with high salaries in baseball."

"Old Pop Bottle" adds that "because baseball is a business there is no good reason why the business end of the game should be made a source of amusement. And when the salaries of baseball players run up into figures two, three or ten times the salaries paid congressmen, governors, preachers and school teachers, it is a case of bad business, so far as the sporting end of the game is concerned.

Would Limit Salaries To $15,000.

"In the business of paying the price of admission, the fans come across nobly from year to year. Thousands more would fill the ball yards if the pennant races were better balanced. And everybody knows they would be better balanced if the pick of the baseball stars were not bought up by managers with access to well-heeled pocketbooks.

"Going to the ball games is not like going to the movies. One game is not always as good as another and one has no way of knowing that the kick he will get out of a game is equal to the price of admission.

"It looks to me as if not more than $15,000 a year is as much as even a Babe Ruth should get. Then the Clark Griffiths would have a better show in competition with the Col. Rupperts of the game."

Yankees Can Afford to Pay Ruth Well.

Those fans who realize that the Yankees can afford to pay all that they offer Babe Ruth will not begrudge Ruth in his demands for all that he can wheedle the Yankees into paying him.

A $15,000 maximum wage for ball players would hardly reduce the evil of the moneyed clubs monopolizing the best playing talent, according to the view of this department. Lower salaries would find just so much more money in the pockets of the club owners with which they could manipulate the player market.

A club like the Yankees, with a drawing card like Ruth and relieved of the necessity of paying Ruth a high salary, would quickly corner the player market almost to the exclusion of the other clubs and as a result the pennant races would be more unbalanced than ever before.

The Yankees drew more fans through the turnstiles than any other three clubs in the league last year and only the fact that they had to dish out a large share of the profits in salaries insures a better race next season. Any salary limit approaching a $15,000 maximum would defeat "Old Pop Bottle's" purpose unless accompanied by a similar reduction in admission prices.

Earnshaw Must Take Reduction, Says Mack

Philadelphia, Jan. 18 (A.P.).—Informed that George Earnshaw was reported in Los Angeles to be considering quitting the Athletics because of a 75 per cent salary cut, Connie Mack, manager of the A's, said tonight the hurler had not been tendered a contract, but will receive one shortly.

"There is a job here for Earnshaw if he wants it," Mack said. "It is entirely up to him.

"While some of my players have been given contracts, and a few have signed, Earnshaw's contract has not gone out yet. He will be expected to take a cut, along with the rest of the boys, but this is a matter purely between ourselves."

MEN *Spring* HATS

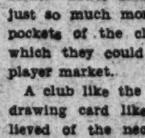

Have arrived at Meyers Shop

"Haddington" HATS

$2.85 Silk lined . . . Grey . . . Tan . . . Brown . . . 1933 smartness.

MEYERS MEN'S SHOPS 1331 F STREET

45-DAY RACE MEETING OPENS TODAY AT HIALEAH PARK

$2,500 Added Inaugural Feature

$1,500,000 Plant Is Ready for Return of Turf Action.

Greatest Florida Race Season Predicted by Widener.

HIALEAH PARK, Miami, Fla., Jan. 18 (A.P.).—Hialeah Park, turned into a garden spot by beautification and improvements that cost $1,500,000, will open its gates tomorrow for 45 days of thoroughbred racing.

Grand stand admission prices have been sliced in half and club tickets were cut one-third by order of Joseph E. Widener, chairman of the Miami Jockey Club, which operates the track. The admissions, including Federal and State tax, will be $1.25 to the grand stand and $4 to the clubhouse.

Featuring the opening day, expected to attract a crowd of 12,000 persons, will be the 6-furlong Inaugural Handicap, with $2,500 added, for 3-year-olds and up. Widener's veteran sprinter, Mr. Sponge, will carry 126 pounds in the race, top impost among fifteen nominations. Closing the meeting will be the $10,000 Florida Derby, on March 11.

Hijack Unlikely To Run.

Late today it appeared unlikely that George D. Widener's Hijack would run in the Inaugural. He is lame with leg trouble developed last spring at Jamaica.

Mrs. Payne Whitney's Curacao turned in a final practice run of 1:14 for three-quarters. Others expected to start included My Dandy, owned by W. C. Reichert; Con Amore, owned by J. W. Y. Martin; Goldstep, owned by S. H. Fairbanks; Marmion, from the Coldstream stud; Cathop, from the Eastman Stables; Judge Schilling, owned by Fred Kraft; Siskin, owned by A. W. Abbott, and Ormsby, from the Bellair stud.

The track is beginning its second year under legalized pari-mutuel wagering in Florida. Joseph E. Widener, in a preopening statement, said "thoroughbred racing is entering its greatest year in south Florida." The program of stakes and purses offering $300,000 "has placed this Southern meeting on a parity with the best meetings on the metropolitan courses of the North and East," he said.

Outstanding Stables Represented.

Outstanding stables of the country have sent their best horses here for the season. Among those presented are the Greentree Stables of Mrs. Payne Whitney, the Bellair Stud of William Woodward, the stables of Cornelius Vanderbilt Whitney, the Wheatley Stables of Mrs. H. C. Phipps, of Washington, and her brother, Secretary of the Treasury Ogden Mills; Willis Sharpe Kilmer, of Binghamton, N. Y., and Remlik Hall, Va.; Col. E. R. Bradley, of Lexington, Ky.; the Brookmeade Stables of Mrs. Dodge Sloane, of New York; the Dixiana Stables of Charles T. Fisher, of Detroit; Marshall Field, of Chicago and New York; the R. M. Eastman estate of Chicago and Hal Price Headley Stables of Lexington, Ky.

Sixty-two star jockeys already have been licensed to ride and 40 other applications are pending before the State racing commission.

Johnny Gilbert, who won the 1932 championship by booting home slightly more than 200 winners, will resume his duel with little Hank Mills, the Colorado sensation, who finished in second place with just under 200 winners last year. Riding with them will be such boys as Charley Kurtsinger, Buddy Hanford, C. Corbett, Frank Meadeley, T. Malley, H. Osborne, J. Passero, Willie Pool, C. Ponce, Bobby Robertson and Sonny Workman.

SACRED HEART WINNER.

Sac. Heart.	G	FG	P	Blessed Sac.	G	FG	P
McGee.lf	0	0	0	Brown.lf	4	2	10
C.Geibel.lf	0	0	0	R.Donohoe.rf	1	0	2
Fenwick.rf	1	0	2	Gray.c	0	2	2
Donohoe.c	2	3	7	Water.lg	2	0	4
J.Geibel.lg	5	0	10	Powell.rg	1	0	2
Cox.lg	0	0	0				
Dosh.rg	3	3	9	Totals	8	4	20
Rafferty.rg	0	0	0				
Totals	11	6	28				

Referee—Dosh.

AGUA CALIENTE ENTRIES.

(Associated Press.)

FIRST RACE—Two furlongs; purse $500; for 2-year-old maiden colts and geldings.
1 Enlo ....116 | 10 †Cursor 116
2 Thoughtful ....106 | 11 Aloching 116
3 Crystal Image..116 | 12 §Swift Return..116
4 Runire ....116 | 13 Glad Mart....116
5 ‡Secluded ....116 | 14 Win. Neighbor..116
6 ‡Ur ....116 | 15 Billy O'Neal....116
7 ‡Little Heel....116 | 16 §Wee Spider....116
8 Gold Clasp....116 | 17 Hey Flirt....116
9 Pickard ....116 | 18 Don Pace....116
†Worden entry.
‡Allen entry.
§Parsons entry.
SECOND RACE—Five and one-half furlongs; purse, $500; claiming; for 3-year-olds.
1 *Deep Beach....99 | 10 *Sinner 104
2 Honuopao ....107 | 11 *Maryse 99
3 Pretty Quick....107 | 12 St. Falcon....112
4 Orrin ....109 | 13 *Miss Timidity..99
5 *Marjean ....97 | 14 *Katie L.....97
6 *Scotch Nell....99 | 15 Sun K.....109
7 *Custodian ....102 | 16 Chiming Bells..104
8 Tiverton ....104 | 17 *Red Currant....97
9 *My Cross....102 | 18 Lulmillion 107
THIRD RACE—Six furlongs; purse, $500; claiming; for 4-year-olds and upward.
1 Come Along....113 | 10 *Bud Elder....108
2 Parisienne ....112 | 11 John Bane....113
3 *Calif. Beauty..108 | 12 *Jeu de Bar....110
4 Brig o' Peace....115 | 13 *Flying Ace....108
5 *Tom Proctor....110 | 14 *Mt. Lassen....108
6 *Miss Sage....103 | 15 *Agnes P....101
7 *Nugent ....110 | 16 *The L. Trail....108
8 *Cloiwald ....108 | 17 *Mary Mede....103
9 *Parawick ....103 | 18 *Beige 108
FOURTH RACE—Six furlongs; purse, $500; claiming; for 4-year-olds and upward.
1 *Shannon Rose.108 | 10 Bon Pepper....110
2 Anthony Wayne.113 | 11 *Chatter On....110
3 Bolodora ....110 | 12 Wee Drop....108
4 *Triassic ....103 | 13 *Hog's Dance..112
5 *Jennie Gal....103 | 14 *Society Talk..101
6 *King Caress....110 | 15 *Silver Bond....106
7 *Nusakan ....110 | 16 Montanero 107
8 *Bord McGee....108 | 17 Chehalis 115
9 My Own Lad....115 | 18 *Miss Cheyenne.107
FIFTH RACE—One mile and 70 yards; purse, $800; allowances; for 3-year-olds and upward.
1 Dis Dat....108 | 4 Bright Knot....108
2 Hokuao ....108 | 5 Coalizer 108
3 Prince Pest....115 | 6 Jim Dandy....112
SIXTH RACE—One and one-sixteenth miles; purse, $500; claiming; for 4-year-olds and upward.
1 Cartase ....112 | 10 Queen Ann....107
2 Korax ....112 | 11 Dr. Fred....112
3 *Root Top....107 | 12 Woodgain 112
4 *Noble Sir....107 | 13 *Olga 99
5 *Navy Girl....99 | 14 *Valley Queen.102
6 Lieut. Kelly....112 | 15 *Antha S....102
7 *Chica Guinea....99 | 16 *Br't Outlook....107
8 Donna Ulrica....107 | 17 *Salty 107
9 *Ruthie ....102 | 18 *Dark Ray....102
SEVENTH RACE—One and one-sixteenth miles; purse, $500; claiming; for 4-year-olds and upward.
1 June Moon....102 | 10 *Parnell Boy....107
2 Diodoro ....112 | 11 Homewood 112
3 Fair Allan....112 | 12 Morwoune 107
4 Dubric ....112 | 13 La Fiorella....107
5 *Petite Noyes....104 | 14 Cordon Bleu....112
6 *Rosie Cora....102 | 15 Seth's Bacon....112
7 Sam Gilmore....112 | 16 Lord Vale....108
8 Wizardry ....112 | 17 *Fair Heather....110
9 Little Note....104 | 18 Altavar 112
*Apprentice allowance claimed.
Weather, cloudy; track, heavy.

AT THE POST

with Bill Bennings

DEAR AL: MIAMI, JANUARY 18.

Well, pal, here we are on the golden sands of old Miami shore, but we're not here for swimming. However, we have every intention of getting in the swim—I mean this horse business which gets under way tomorrow. I rolled out of the sugar cane fields last night and awoke with the palm trees swaying a welcome. I hustled out the books, checked Mike's report on the works and tore out all of the Jefferson Park pages. I lit a cigarette, put it on the edge of the desk and went to work. Mike came in and accused me of thinking, but it was only the butt burning the desk. And so to bed.

BILL.

FIRST RACE—The handicapper will be out all morning looking for enough lead to make up the correct weights for this field. Under ordinary circumstances I'd say that 122 was too much for GENERAL A. However, with NOVELIST assigned the same poundage and JUDGE SCHILLING toting 120, weight will hardly figure. The General was a fast racer when he left Maryland and has worked well hereabouts.

SECOND RACE—Here's the battle of the clockers. A limit field of untried youngsters. Have to take your choice—breeding or workouts. Personally I lean to DARTLE. CHINESE CUSTOM and DOMINO PLAYER could be contenders as well as the others, in this hop, skip and jump of 2 furlongs.

THIRD RACE—WISHING STAR went South after showing some fine efforts at Bowie and there's nothing in his trials to indicate that he has lost any of that stretch punch. Believe SOLACE and DODGSON will cause the top fellow trouble if such arises.

FOURTH RACE—HIJACK, sharing top weight with LARRANAGA, gets the Benning call in the feature. Reports here say the Widener color-bearer is ailing and may not start. However, this stable will not start HIJACK unless he's right. LARANAGA would like more distance, but can sprint well. There's a glorified plater in the race that may cause some excitement. I mean GOLDSTEP, which preceded me over from Jeff Park. May catch the others in need of a race.

FIFTH RACE — SCOUT MASTER was improving with leaps and bounds at Bowie and will be heard of often this year. I'm asking a lot of this fellow, but I believe he can do it. ORMESBY and MIKE HAL loom as the menaces of the son of Campfire.

SIXTH RACE—BANDERLOG, C. V. Whitney plater, is a useful sort, and made his presence felt with regularity last fall and appears capable of handling anything this field can offer. BLONDISH jumped up ten lengths in the closing months of last year's campaign and will be out there hustling. SWATTER is in cheaper company than usual and is dangerous.

SEVENTH RACE — CHARACTER packs a lot of speed and can give weight to this group and win. Should get away winging from that No. 1 post and lead all the way. HELIOS and INLANDER for the rest.

Sholl's Plays Investigation In Community Center Fray

SHOLL'S and the Bureau of Investigation teams, tied for top honors in "A" division with four victories and no defeats, will clash tonight at 8:30 o'clock at Central High School in the feature game of the Community Center League. An admission fee of 25 cents will be charged.

Utah State Society, with Smith scoring 30 points, set a league-scoring record last night by defeating Sigma Phi Lambda, 87 to 11, in the "A" division. Tremonts whipped the Calvary Drakes, 29 to 26, in a tight game in the same circuit.

Over in the "B" League Mount Vernon, Potomac Boat Club and Delaware & Hudson are enmeshed in a tie for first place with four victories and no setbacks. D. & H. shaded Mercury, 28 to 22; Mount Vernon took Olmsted in tow, 33 to 20. Other games saw Naval Reserves trim First Baptist, 28 to 17, and Griffith Blue Coals wallop Congress Heights, 65 to 20.

Naval Res.	G	FG	P	First Baptist.	G	FG	P
Ellingston.lf	3	0	6	Schmidt.lf	4	0	8
V.Boyd.rf	3	0	6	Cress.rf	0	0	0
G.McPh'n.rf	0	0	0	Heiber.rf	1	1	3
R.Boyd.c	1	0	2	N.Moore.c	2	1	5
F.Dellar.lg	4	4	12	Bitonti.lg	0	1	1
W.Dellar.rg	0	0	0	Whitsell.lg	0	0	0
D.McPh'n.rg	1	0	2	P.Moore.rg	0	0	0
Totals	12	4	28	Totals	7	3	17

Referee—Lawson.

Mt. V. M. E.	G	FG	P	Olmsted.	G	FG	P
Fry.lf	2	1	5	Sebastian.lf	0	0	0
Douglas.lf	1	1	3	Kemp.lf	2	2	6
Taylor.rf	1	0	2	Wills.rf	0	0	0
Terneak.rf	3	0	6	Dantzic.c	2	3	7
Goubeau.c	3	0	6	Gahan.lg	2	0	4
Gray.lg	3	1	7	Benham.rg	1	1	3
Leyking.rg	1	0	2	Totals	7	6	20
Totals	15	3	33				

Referee—Lawson.

Griffiths.	G	FG	P	Congress Hts.	G	FG	P
Lyles.lf	2	0	4	Sugrue.lf	1	0	2
Peck.lf	8	2	18	D.Shaw.rf	4	0	8
Hessler.rf	3	2	8	Haskell.c	0	1	1
Roberts.c	5	1	11	E.Shaw.c	1	1	3
Williams.c	3	1	7	Loeffler.lg	2	2	6
Cogar.lg	2	1	5	Xander.rg	0	0	0
Zahn.lg	2	0	4				
Harriss.rg	4	0	8	Totals	8	4	20
Totals	29	7	65				

Referee—Adkins.

Utah State.	G	FG	P	Sig. Phi. L.	G	FG	P
Smith.lf	15	0	30	Jones.lf	1	3	5
Lybbert.lf	6	0	12	Chalkley.lf	1	0	2
Sitton.rf	1	0	2	Schlosser.rf	2	0	4
Hart.rf	8	0	16	Rabbitt.c	0	0	0
Snow.c	6	0	12	Mandero.lg	0	0	0
Burton.c	4	0	8	Griffith.rg	0	0	0
Earl.lg	0	0	0				
Romney.rg	3	1	7	Totals	4	3	11
Maycock.rg	0	0	0				
Totals	43	1	87				

Referee—Mansuy.

D. & H.	G	FG	P	Mercury.	G	FG	P
Garer.lf	3	4	10	Keefer.lf	2	2	6
Fuchs.rf	0	2	2	Moeller.rf	1	0	2
Weigle.rf	3	3	9	Curtin.c	0	0	0
Beach.c	0	1	1	Raeder.lg	1	2	4
Ball.lg	1	0	2	Thompson.lg	1	1	3
Gubisch.rg	1	1	3	Wiltshire.rg	1	0	2
Cappelli.rg	0	1	1	Lewis.rg	1	1	3
Totals	8	12	28	Totlas	7	6	22

Referee—Adkins.

Tremonts.	G	FG	P	Calv. Drakes.	G	FG	P
D.Ciango.lf	3	1	7	Mann.lf	5	3	13
P.Ciango.rf	1	0	2	Landrum.rf	1	1	3
F.Gallotta.c	3	0	6	Howland.c	0	0	0
Shahady.c	0	0	0	Randall.lg	1	0	2
D.Gallotta.lg	3	0	6	Davis.lg	1	0	2
Rubino.lg	4	0	8	Harwood.rg	3	0	6
Johnson.rg	0	0	0				
Totals	14	1	29	Totals	11	4	26

Referee—Taylor.

Central Five Defeats Washington-Lee, 38-26

Winning basket ball games these days seems to be a force of habit with Prof. Bert Coggins and his wrecking crew from Central High School.

Central's latest victim is Washington and Lee High of Ballston, Va. That team went down to defeat yesterday afternoon at the Mount Pleasanters' Gym, 38 to 26, in a game that had Prof. Coggins worried for the first half. He started his second team and the plucky boys from Ballston ran up a 19-13 lead after twenty minutes.

Central's first team took the floor for the second semester and the varsity tossers soon got the situation under control. Moulton and Shore distinguished themeselves for the Blue and White

Hitting the Headpin

LUCKY STRIKE'S girls clicked off the second highest set of the season last night in defeating Petworth three games in the Ladies District League. Lucky Strike rolled 533—544—575 for a 1,652 total. Ann Williams won both high game and high set honors with a 113—112—156—381, and was ably aided by Marie Whalen, who shot 106—143—115—364.

The champion Rendezvous, with Katherine Forteney ringing up a 129 game and 344 set, swept all three games from Meyer Davis.

Bill Wood took two from Georgetown; the leading King Pin whipped Arcadia in three, and Columbia annexed two from Mount Rainier.

Freddie Buchholz's Occidental outfit tripped Columbia in two games at Columbia alleys. Astor Clarke whipped out a high game of 150 and a set of 378, while Dutch Newman, also of Occidental, posted a 372 set.

Paul Jarman won high game and high set honors in the Chesapeake & Potomac League last night, shooting a 144 and 386. Construction bowled a high team game of 603 and set of 1,708.

Charlie Walson last night was selected to represent the Arcadia Alleys in the Howard Campbell sweepstakes event at Lucky Strike by outpacing a field of 28 entries in the trials at Arcadia. Wilson reeled off a 126, 147, 122 for a 395 set to beat out Eddie Keith by five pins. Other high scorers were J. Harrison, 389; Maxie Rosenberg, 385; Sam Simon, 373, and Ben Hare, 373.

Walson also added luster to his achievement by shooting a 172 high game while rolling under the colors of Ford Electric, of the Columbia Heights League. Keith, of the same team, bowled a 449 to establish a new all-time league high set record. Keith smashed the mark formerly held by Paulie Harrison by 8 pins. Ford Electric set a new season's record with a 666, and turned in a 1,861 high set.

Raley, of Lohr Real Estate, shot a 154 high game and 410 high set to carry off honors in the Takoma Business Men's League last night. Lohr won three games from Pioneer Prep.

Colorado Service took three from Walker-Buschling, while Old Colony Laundry annexed two out of three from Brightwood Postoffice.

Star pinnettes of the American Legion League last night defeated the Bindery team of the G. P. O. League in a special match at Columbia, 1,272 to 1,236. Lulu Pumphrey had high set of 280 with high game honors going to Grace Keleher, with 119.

Season's records were hung up in the Dynamite League at the Arcadia last night, Long, of Little Potatoes, having high game of 152, while Buyer, of Labkatz, had a three-game total of 388. The Little Potatoes had high team game, 566, with the Tornadoes' 1,581 representing the best set rolled.

In the Bankers League, Schaefer and Ellis copped the grapes individually. The former's 150-game stood up, while Ellis shot a 403 set. National Savings cleaned up in team glory with a 567 game and a 1,658 set.

Carl, of Cosmopolitan, garnered set laurels in the Civics Club League, toppling over 347 bottles, with Bonnett knocking down 134 for high game. The Civitans and Optimists shared game team honors, with 536, with the latter stepping out with a 1,542 set.

SOLDIERS AFTER GAME.

Headquarters 260 Coast Artillery basket ball team is seeking a game for next Wednesday. It has a gym. Call Hoffman at Adams 5339.

CRESTA RUN WINS RACE FEATURE

Volwood Is Second at Jefferson; 2 Longshots Score.

JEFFERSON PARK, New Orleans, Jan. 18 (A.P.).—Cresta Run, young gelded son of Mad Hatter, owned by C. V. Whitney, qualified for consideration in the Jefferson Derby when he handily beat a field of fair 3-year-olds in the Daily States Purse, 6-furlong dash that topped the program this afternoon at Jefferson Park.

Kept close up in the early running by apprentice Monte Parke, Cresta Run came around the leaders as they entered the stretch and uncorked a fine burst of speed that carried him to a commanding lead.

Volwood, owned by E. Walsh, had been in close quarters on the rail early, but saved ground entering the stretch and was in close attendance to Cresta Run in the stretch drive, but never could get to the winner. Mrs. S. F. Murphy's Modesto, which had dominated the early running, was third, tiring from racing with Black Flash. Cresta Run paid $7.40 for $2.

Parke, Arcaro Score Doubles.

Summer-like weather and a fast track contributed to an afternoon of excellent racing and a good-sized week day crowd was out. Riding honors of the day were shared by Parke and Arcaro, each riding two winners.

Splendid riding by Jockey E. Arcaro landed Mrs. G. McMacken's Blue Damsel winner of the first race, which was at a mile and a sixteenth. Arcaro skimmed the rail to save much ground and, giving his mount a breathing spell after gaining second position, he sent her after St. Mica, the pacemaker, and won in hand. St. Mica was second and Batty came from far out of it to be third. Blue Damsel paid $12.40.

Arcaro brought his second winner home when he made every post a winning one with W. C. Morris' Mekachee in the fourth race, which was at a mile and one-quarter. Happy Lad landed second money. Monocle, the favorite, was third, coming from far back. Makachee was overlooked in the betting, paying $49.40.

Harlem Hard Ridden To Win.

Harlem, owned by E. R. Bradley, an odds-on favorite, won the 1 1-16-mile race, which was sixth on the card, giving Monte Parke two in a row. Parke kept Harlem well up in the early running, and chasing Bob's Luck into the stretch, Harlem took the lead with a rush, but had to be hard hustled in the last sixteenth and barely lasted to outstay Irfaneh. Occurrence was third. Harlem paid $3.20 for a $2 ticket.

Southland Lad, paying $46.40, won the 1¼-mile race that closed the program. He came from behind with a fine rush to beat out Make Believe. Prince Reno was third and Buck Hero, the favorite, fourth.

Episcopal "B" Squad Is Routed by Landon

Special to The Washington Post.

Alexandria, Va., Jan. 18.—Episcopal High School's "B" quintet gave Landon Prep a stiff battle for 20 minutes today, but wilted under the terrific scoring fire in the second half, and lost to the District team, 31 to 9.

Landon Prep held a 5-0 lead after 10 minutes and at intermission was in front 8 to 5. Play was speeded up in the third quarter and the visitors stepped ahead by 18-7.

Becker, with 11 points and Larimer, with 10, featured for Landon Prep.

Landon Prep.	G	FG	P	Epis. "B."	G	FG	P
Larimer.lf	4	2	10	Ballinger.lf	1	0	2
Seeds.rf	0	0	0	Claiborne.rf	0	0	0
Becker.c	5	1	11	Bee.c	0	0	0
Martinez.lg	3	0	6	Worth'ston.lg	0	0	0
Baker.rg	2	0	4	Black.rg	2	0	4
				Back.rg	1	1	3
Totals	14	3	31	Totals	4	1	9

Referee—Yates.

COLUMBIA FIREMEN WIN.

Alexandria, Va., Jan. 18.—Columbia Firemen trimmed the Miller Furniture Co. tonight, 32 to 22, with Zimmerman carrying off top honors with 12 points. The Firemen led, 15-10, at the turn.

Col. Firemen.	G	FG	P	Miller Furn.	G	FG	P
Brenner.lf	1	0	2	Nelligar.lf	1	1	3
Roberson.rf	2	0	4	Cooksey.rf	0	0	0
Zim'rman.rf	4	4	12	Raub.rf	1	0	2
Kersey.c	2	1	5	Reigelman.c	1	0	2
Darley.lg	0	0	0	Merguit.lg	0	1	1
Berman.rg	0	0	0	Sugrue.rg	3	0	6
Travers.rg	4	1	9	Miller.rg	4	0	8
Totals	13	6	32	Totals	10	2	22

Referee—Tulloch (Mercersburg).

G. U. PREP JUNIORS WIN.

Georgetown Prep Juniors defeated the Gaithersburg High outfit yesterday, 19 to 14, in a well-played game on the home court of the losers. Gaithersburg led, 12 to 11, at the half.

RACING SELECTIONS

AGUA CALIENTE.
(For heavy track.)
1—Glad Mart, Secluded, Enlo.
2—Sinner, Tiverton, Honuapao.
3—John Bane, Beige, Tom Proctor.
4—Miss Cheyenne, Nusakan, Hogan's Dance.
5—Prince Pest, Jim Dandy, Dis Dat.
6—Dark Ray, Lieut. Kelly, Antha S.
7—Sam Gilmore, Dubric, Homework.
Best—Miss Cheyenne.
—Louisville Times (A. P.).

JEFFERSON PARK.
(For Fast Track.)
1—Tryandagain, King Pin, Bill Orange.
2—Curly Head, First Regiment, W. J. Balmer.
3—Mix Up, Racketeer, Blighter.
4—Judge Lueders, Bay Rose, Chas. Clarke.
5—Thistle Fyrn, Peace Lady, Riff Raff.
6—Burgoo, Morsun, Nyack.
7—Trek, Security Bond, Santerno.
8—Foolhardy, Transgression, The Bard.
Best bet—Thistle Fyrn.
—Louisville Times (A.P.).

VAN RETURNS TO BOUTS AT PORTNER'S

Meets Baltimorean on Genaro-Fino Program Tuesday.

WITH Frankie Genaro, former world's flyweight champion, and Joe Fino, Mexican bantamweight title holder, clashing in the main eight-round fight, Matchmaker Frankie Mann yesterday crashed through with the good news that Young Van, 1932 District sensation, would return to the ring wars after a six-month layoff to battle Billy Vermillion, hard-hitting Baltimore scrapper, in the semiwindup on the card next Tuesday night at Portner's Arena.

The 165-pound Van, a tremendous favorite with fight fans in this city, went into temporary retirement following his one-round knockouts at the hands of Sammy Britt last July at Twin City, and his appearance in Portner's squared circle—a ring where last season he knocked out six opponents in a row and won his seventh bout decisively—bids fair to be the signal for a record turnout. This fellow Britt was Van's nemesis.

Britt Won 2 of 3 Battles.

He was the only fighter to defeat the strong-armed stereotyper, both victories being achieved by knockouts in the first round, and coming within a period of eleven days. However, Van holds a decision over Britt; in fact, he had nine straight victories until stopped by a looping right in the first round, although many contend the youngster's inexperience proved costly, both in that first knockout when he took only a count of three and in his second when he rose at the count of ten only to be waved aside by the referee.

Young Van embarked on his fistic career on February 16 of last year. He knocked out Johnny Edward in the first round. He knocked out Battling Casey, Fighting Dick, Jakie Friedman, Sailor Potter and Ray Litton, all in the second round. Van holds a six-round decision over K. O. Burns and a three-round knockout over Johnny Adams.

Van and Vermillion In 6-Rounder.

Van's opponent, Billy Vermillion, recently decisioned Al Friedman in Baltimore. Van and his foe will box six rounds. The local battler is training energetically each afternoon at Frankie Mann's gym under the tutelage of Harry Groves.

Genaro will be the second world's flyweight champion to show at Portner's. Last winter Midget Wolgast, titleholder, defeated Billy Landers before a record crowd. Both Genaro and his opponent, Fino, are colorful fighters. Fino holds the Mexican bantamweight championship, and turned back Doug Swetnam at Portner's a few months ago.

J. C. C. Indoor Meet Annexed by Beta Phi

Led by Lou Heillmann, who scored 11 of its 12 points, the Beta Phi team won the indoor meet staged last night at the Jewish Community Center for senior and club members. Milton Silverman, unattached, accounted for 6 points. The results follow:

Standing hop, skip and jump—Won by Lou Heillmann (Beta Phi); second, Bahre (A. Z. A.); third, Jess Heillmann (Beta Phi). 50-yard dash—Won by Lou Heillman (Beta Phi); second, William Dickens (Oneiga); third, Silverman (unattached). Potato race—Won by Spector (unattached); second, Jack Koskowsky (unattached). Basket ball shooting—Won by Silverman; second, Jacobson (Junior Mardell Club); third, Lou Heillmann.

ROCKVILLE RUNS WILD.

Rockville High ran amuck yesterday over the Charlotte Hall tossers at Rockville, turning in a 43-3 victory. Little, with one field goal and a free toss, accounted for all of Charlotte Hall's points. Starkey and Hersburger scored 33 points between them for the home team.

Char. Hall.	G	FG	P	Rockville.	G	FG	P
E.Connellee.rf	0	0	0	Starkey.rf	7	1	15
D.Connellee.lf	0	0	0	Hersburger.lf	7	4	18
Warren.c	0	0	0	Darby.c	1	0	2
Little.rg	1	1	3	Stearn.rg	1	1	3
Davis.lg	0	0	0	Weller.lg	2	1	5
Totals	1	1	3	Totals	18	7	43

JEFFERSON PARK ENTRIES.

(Associated Press.)

FIRST RACE—One and one-sixteenth miles; purse, $400; claiming; for 4-year-olds and upward.
1 Tryandagain ..108 | 6 *Dr. Syntax...113
2 *Deserve ....108 | 7 *Bill Orange...113
3 *Tadcaster ....105 | 8 *King Pin....110
4 Balderdash ....115 | 9 Nisia 110
5 *Winnie C.....105 | 10 Gala Flight...108
SECOND RACE—Six furlongs (out of chute); purse, $400; claiming; for 3-year-old maidens.
1 *Risla ....102 | 12 *Last Bid....102
2 Scarlex ....112 | 13 Go Easy....107
3 *Drastic Lass.103 | 14 *Bullet Path...102
4 *W. J. Balmer.107 | 15 Ciceronese 107
5 First Regim't..112 | 16 Lugen Luggage.112
6 Starmount ....112 | 17 Liberty Flag...107
7 Curly Head....112 | 18 Shady Girl....107
8 Upon ....112 | 19 Home Bred....112
9 *Olive A.....104 | 20 Santa Roma...107
10 Portnight ....112 | 21 Johnny Shaw..112
11 Val J.....112 | 22 Maud Bagley...107
THIRD RACE—Six furlongs (out of chute); purse, $400; claiming; for 4-year-olds and upward.
1 *The Pr. Rose.105 | 12 Patricia Clare.111
2 *Blighter ....106 | 13 Bearcry 111
3 *Leila Lee....101 | 14 *Tarpon 110
4 Polly's Polly..106 | 15 *Morhart 108
5 Racketeer ....106 | 16 *Pill In....101
6 Timberman ....111 | 17 Linmast 111
7 *Sw't Lacruse.110 | 18 *Mix Up....108
8 Howee ....111 | 19 Beau Wrack...111
9 Halliard ....111 | 20 Noon Play....111
10 Zode ....106 | 21 George K.....111
11 *Old Kickapoo.106 | 22 Happy Warrior.115
FOURTH RACE—One and one-eighth miles; purse, $400; claiming; for 4-year-olds and upward.
1 Rasuli ....108 | 12 Atlas 108
2 *Checkmate ..103 | 13 *Nonenicer 98
3 Oderic ....108 | 14 Slanta 103
4 *Herb Ashby..103 | 15 Bill Phillips...108
5 Judge Lueders.108 | 16 *Bay Rose....98
6 Fair Ment....108 | 17 *Wolverine 103
7 *Fort. Mann..103 | 18 *Catalan's Idol. 98
8 *Bav. Pronk....98 | 19 *Thos. Patrick.103
9 *Intruder ....103 | 20 *D. of York....98
10 Nat Weiss....108 | 21 Sabina H.....103
11 Chas. Clarke..108 | 22 *Garrick 103
FIFTH RACE—One and one-sixteenth miles; purse, $400; claiming; the Associated Press; for 4-year-olds and upward.
1 *Peace Lady....108 | 6 Dacite 115
2 Donate ....113 | 7 Duelist 115
3 Jeff O'Neil....115 | 8 Riff Raff....118
4 *Pacheco ....113 | 9 Bide a Wee...108
5 *Allegretto ....113 | 10 *Thistle Fyrn..108
SIXTH RACE—Six furlongs (out of chute); purse, $400; claiming; for 4-year-olds and upward.
1 Outer Harbor.111 | 12 *Hippias 106
2 Phantasime ..106 | 13 *Burgoo 113
3 *Dunreath ....106 | 14 M. Perfection..106
4 Pollywog ....111 | 15 *Friar 110
5 Delma Dunn....106 | 16 *Lit. Marcelle..105
6 *Nyack ....109 | 17 Morsun 115
7 *Blue Darter...110 | 18 Mar'n Ormont.106
8 *Wise Maid....101 | 19 *Balthasar 110
9 *High Pockets.110 | 20 Adrian 115
10 Gen. Campbell.111 | 21 *Ode Long Hop.110
11 *Marlene ....104 | 22 Hard Rock....111
SEVENTH RACE—One and one-eighth miles; purse, $400; claiming; for 4-year-olds and upward.
1 *My Compan'n.103 | 12 The Orleanian.108
2 Titus ....112 | 13 *Mingle 103
3 Mad Play....108 | 14 Purlie 107
4 Fair Margery.103 | 15 Bill Seth....108
5 Lucky China..103 | 16 Chatson 108
6 Reservation ....108 | 17 Wrench 108
7 *Santerno ....103 | 18 Trek 108
8 Oshkosh ....103 | 19 Sun Meddler...108
9 *Joan Pat....102 | 20 Estin 108
10 Security Bond.108 | 21 Flor. Dolan....103
11 *Joan G.....98 | 22 *Klipdrift 98
EIGHTH RACE—One and one-eighth miles; purse, $400; claiming; for 4-year-olds and upward.
1 Tall Wind....107 | 12 Pomfret 108
2 *Dental Cream.103 | 13 Vole 108
3 Uncle Charley.108 | 14 Solus 108
4 Gay Widower..108 | 15 Shas. Charmer.108
5 *Mal San....102 | 16 Axenby 112
6 Excellency ....108 | 17 Yarrow 108
7 Transgression.103 | 18 Chief's Gypsy..108
8 *Foolhardy ....107 | 19 C. Troubadour.108
9 *The Bard....103 | 20 *Clara Bee....98
10 *Master Ogden.103 | 21 Golflex 108
11 Tom Ward....108 | 22 *Curtsey 98
*Apprentice allowance claimed.
Weather, clear; track, fast.

RUNS-HITS and ERRORS

by BOB CONSIDINE

EARL CLARK, the local boy out of whom the Boston Braves are making a rick-rack bat (by bouncing him to Providence and then snapping him back to Boston), dropped into town yesterday from his farm down in Virginia to announce that the Giants and the Red Sox are looking for him. But Earl suddenly has decided he wants to play on the Pacific Coast and is more or less set against the possibility of winning a regular berth in the majors.

Bad luck has pursued Clark since he went to the big leagues, fresh from the local sandlots. In the Braves' opening game two seasons ago he crashed into center field wall running for a fly and knocked himself cold. He was stricken with appendicitis and had his tonsils removed in a series of operations. He managed to play 16 games with the Braves last year for a batting average of .220 and a field average of .960.

Roger Williams, the militant ecclesiast of old, blazed the trail to Providence; Clark threatens to wear it out. Earl has commuted back and forth now the limit, and the Braves must keep him for keeps or let him go. Earl has gone back and forth so much between Boston and the Braves' Providence farm that he commutes from his farm in Virginia to Washington through sheer momentum.

Incidentally, the only two local boys to make anything resembling a name for themselves in the majors in the last five years both hold records. Clark's 1929 feat of twelve put-outs and one assist in one game is a record for center fielders, and Denny Sothern's four doubles in one game while playing with Philadelphia in 1930 ties a record held jointly by eight others, including the immortal Pop Anson and Ed Delahanty.

Exhuming Earl Clark again, it might be pointed out that for several years in Washington he played soccer with top-ranking teams, and never once was hurt. He was in the thick of every tussle and somehow miraculously escaped the thousands of cleated shoes that buzzed all around his ears. But in baseball, where he needed a megaphone to talk to his neighbor, be he friend or foe, Clark is perpetually being carried off the field.

It seems to me that Clark Griffith should be worried about his ball players. You see most of them might well be picked up as vagrants if they weren't so well known. Only two out of the whole bunch deign to work during the winter months—Al Crowder (who runs a couple of select beaneries in Winston-Salem) and Howard Maple (athletic director at Williamette College, Salem, Oreg.).

Of course, Dave Harris is a registered sheriff in Greensboro, N. C., unless there has been a change in administration, and Al Shacht is in vaudeville, but the activity in both these professions is at such low ebb that an arrest in Greensboro causes the distilleries to close down half a day and a customer at a vaudeville show is generally an usher who had to hock his uniform.

Then it might also be mentioned that Joe Kuhel sort of runs a dancing school now and then in Kansas City, but you can not very well pin him down to this profession, for he could never be accused of being a member of the faculty.

The rest of the boys whittle, hunt, walk, play golf or just sit, this latter feat being the most widespread characteristic in the game. Moe Berg is somewhere on a round-the-world cruise, after teaching Japanese college boys how to sacrifice in American. Monte Weaver is reading that other book.

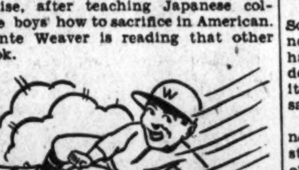

On the radio last evening Clark Griffith made the following revelations:

That he lifted the face of the club because he had given the other a three-year trial and it had proved itself a chronic third placer.

That Washington gained in every department in the winter trades.

That Connie Mack is "one of the" smartest men in baseball.

That Simmons and Earnshaw (who picked the Yanks to win the pennant by July 4) spoke with their tongues in their cheeks.

That Buddy Myer is the most improved fielder in the league.

That Washington uses 96 baseballs every day of the season, a daily ball expenditure of $120.

Roosevelt High Five Routs Gonzaga, 31-19

The Rough Riders of Roosevelt High rode over Gonzaga High yesterday, 31 to 19, at Roosevelt Gym, using their regulars only in a portion of the game. Billy Harris and Huck Cavanaugh led the winning attack, while Fall, Folliard and Lilly stood out for Gonzaga.

Roosevelt.	G	FG	P	Gonzaga.	G	FG	P
Black.lf	0	0	0	Hurley.lf	0	0	0
Scher.lf	0	1	1	Folliard.lf	2	1	5
Cavanaugh.rf	3	0	6	Fall.rf	3	1	7
Hayman.rf	1	2	4	Lilly.c	2	1	5
Risley.c	0	1	1	Carr.lg	0	1	1
Grimm.c	2	0	4	Sweeney.rg	0	1	1
Curtin.lg	1	1	3				
Ahearn.lg	0	0	0	Totals	7	5	19
Sherman.lg	1	2	4				
Harris.rg	3	2	8				
Totals	11	9	31				

G. P. O. LEAGUE WINNER.

G. P. O.	G	FG	P	Naval Hosp.	G	FG	P
Joray.lf	0	1	1	Westrook.lf	4	0	8
Golderg.lf	1	0	2	McCarson.rf	2	0	4
Miller.rf	0	0	0	Patterson.c	0	0	0
Bayes.rf	2	0	4	McGlone.lg	1	0	2
Finley.c	5	0	10	Hall.rg	1	1	3
Everett.c	0	0	0				
Williams.lg	2	0	4	Totals	8	1	17
Johnson.lg	2	0	4				
Merold.rg	5	0	10				
Totals	17	1	35				

BOYS CLUB WINS IN WALK.

Boys Club.	G	FG	P	Shad' Shop.	G	FG	P
Panella.lf	7	2	17	Jeweler.lf	0	0	0
Gordon.lf	3	2	8	Hager.rf	0	2	2
Bruder.rf	1	0	2	Gleason.c	1	2	4
Larkin.rf	2	0	4	Swift.lg	3	0	6
Money.c	3	3	9	Lambath.lg	1	2	4
Lassise.lg	2	3	7	Hutchison.rg	0	0	0
Mandes.lg	1	0	2				
Ceccarelli.rg	0	0	0	Totals	5	6	16
Totals	18	12	48				

HYATTSVILLE TRIUMPHS.

Anacostia.	G	FG	P	Hyattsville.	G	FG	P
Webb.lf	4	0	8	McCann.lf	5	1	11
Rankin.lf	0	0	0	Reeley.rf	2	0	4
Holland.rf	3	0	6	Holl'worth.c	2	2	6
Lane.c	0	0	0	Kitchin.lg	3	0	6
Ad'ung.lg	1	0	2	Weber.rg	2	0	4
C.Plumb.rg	1	0	2				
E.Plumb.rg	1	0	2	Totals	14	3	31
Totals	10	0	20				

JEFFERSON PARK RESULTS.

(Associated Press.)

FIRST—Mile and a sixteenth; purse, $400; claiming; 4-year-olds and upward; fillies and mares.
Blue Damsel, 109 (Arcaro)..12.40 6.00 3.00
St. Mica, 104 (M. Calvert)...... 3.20 2.60
Batty, 112 (A. Anderson)............ 4.40
Beautiful Doll, Tight Rope, Vanity Case, Rave, *Annie A., *Cherokee's Ridge, *Pattie Kate, Beauty Bride, Cousin Judy also ran. Time, 1:48 2-5.
*Field.
SECOND—Six furlongs (out of the chute); purse, $400; claiming; 4-year-olds and upward.
Ad Remmcon, 112 (H. R. Riley) 12.20 5.20 3.60
Harry Hieover, 107 (M. Parke).. 3.40 3.00
Letalone, 112 (R. G. Cooper).......... 5.00
*Kitty Wilkins, Red Vest, Old Bill, Silverman, *One Grand, Vonair, Round Up, Elkhart, *Cloudy also ran. Time, 1:14 2-5.
*Field.
THIRD—Six furlongs (out of chute); purse, $400; claiming; 3-year-olds.
Bettina H., 112 (M. Lewis) ..6.00 3.80 3.20
Col. Cloister, 112 (H. R. Riley).. 4.80 3.60
Flirting, 112 (E. Arcaro)............. 3.20
*Princess Octa, Jane Boggess, Back Kick, Dark Star, *Ulmer, *Dred Scott, Maj. Gomez, Nuhat, Flora Canter also ran. Time, 1:14.
*Field.
FOURTH—Mile and a quarter (out of chute); purse, $400; claiming; 4-year-olds and upward.
Mekachee, 110 (E. Arcaro) 49.40 11.20 4.60
Happy Lad, 106 (M. Lewis).... 4.60 3.20
Monocle, 110 (T. Vercher)............ 2.80
*North Vernon, Drastic Water, Mozart, Carlino, Bounding Deep, *Hyklas, Broad Axe, Junior C. also ran. Time, 2:07 3-5.
*Field.
FIFTH—Six furlongs (out of chute); purse, $400; claiming; 3-year-olds.
Cresta Run, 110 (M. Parke)..7.40 4.00 3.20
Volwood, 110 (M. Calvert)...... 4.60 3.60
Modesto, 110 (J. Dyer).............. 2.40
Harold Jr., Sweet Lassie, Doris B., Black Flash also ran. Time, 1:13 4-5.
SIXTH—Mile and a sixteenth; purse, $400; claiming; 4-year-olds and upward; fillies and mares.
Harlem, 107 (M. Parke)......3.20 2.60 2.60
Irfaneh, 109 (R. Finnerty)...... 3.60 2.80
Occurrence, 105 (L. Cantrell)........ 4.60
Meek, Well Behaved, Abstain, Austerlitz, Miss Peggy, Bob's Luck, Showers also ran. Time, 1:48 3-5.
SEVENTH—Six furlongs (chute); purse, $400; claiming; 3-year-olds.
Concisus, 117 (Pichon).... 8.00 4.80 3.00
Britlon, 107 (Cantrell) 38.40 8.80
Miss Kathryn, 107 (Parke)........... 2.60
*Mokur, Naughty Susan, Royal Treasure, Morlove, Margie Lou, Olive Sabath, *Amazing, Polly E. also ran. Time, 1:14 1-5. *Field.
EIGHTH—One and one-quarter miles (chute); purse, $400; claiming; 4-year-olds and upward.
Southland Lad, 101 (H'ks) 46.40 16.40 7.20
Make Believe, 110 (Cooper).... 6.20 3.80
Prince Reno, 101 (Calvert) 4.20
Pot Full, Bag o' Gold, Northern Water, Wood River, Ricciardo, Drastic Celt, Buck Hero also ran. Time, 2:06 4-5.

WHO WANTS A GAME?

Takoma-Business Men basketers would like to play some crack unlimited team having a gym tomorrow night. Call Shepherd 1549.

"Y" WILL PLAY A. G. O.

Y. M. C. A. and the A. G. O. quintet of the Government League will play tonight at 7 o'clock at the "Y" gym.

Bethesda-C. C. Wins From Emerson, 30-15

With only two defeats to mar its shining record on the court, Bethesda-Chevy Chase High School conquered Emerson Institute yesterday afternoon on the former's court, 30 to 15. The victors led, 18 to 10, going into the third quarter.

Nichols and Alhouse paced their team with 11 and 9 points, respectively.

Beth.-C. C.	G	FG	P	Emerson.	G	FG	P
Nichols.lf	2	7	11	Carr.lf	0	0	0
Alhouse.rf	4	1	9	Sheely.lf	1	0	2
Johnson.c	1	0	2	Whalen.rf	0	0	0
Ferguson.lg	1	0	2	Metzler.rf	0	0	0
L.Brown.lg	1	0	2	Reilly.c	0	1	1
Guckeyson.rg	2	0	4	Walker.c	1	0	2
Jobes.rg	1	0	2	Suft.lg	0	0	0
				Morrison.rg	2	1	5
Totals	11	8	30	Scanlon.rg	2	1	5
				Totals	6	3	15

Referee—Morris.

TAKOMA-S. S. SCORES.

Takoma-Silver Spring High turned back Hyattsville High on the latter's court yesterday, 27 to 22, despite the loss of its star center, Clark, who scored all of his team's 15 points in the first half and was banished a minute after the second half got under way on account of personal fouls.

Takoma-Silver Spring held a 15-to-9 lead at the half. Quantrille scored 9 points for the losers.

Tak.-S. S.	G	FG	P	Hyattsville.	G	FG	P
Leizear.lf	2	2	6	Kain.lf	1	1	3
Fitzgerald.rf	0	0	0	Calhoun.rf	0	1	1
Mygatt.rf	1	0	2	Mostow.rf	0	0	0
Kelly.c	0	0	0	Quantrille.c	3	3	9
Clarke.c	7	1	15	Meade.c	2	0	4
Keele.lg	0	0	0	A.Clark.lg	2	1	5
Bosievich.lg	0	0	0	Baker.rg	0	0	0
Pritchard.rg	2	0	4	Bladen.rg	0	0	0
Shorb.rg	0	0	0				
Totals	12	3	27	Totals	8	6	22

Referee—Fitzgerald.

BOYS CLUB YORKES COP.

B. C. Yorkes.	G	FG	P	Dis. Cleaners.	G	FG	P
M.Panella.lf	0	0	0	Cohen.lf	1	1	3
Cole.rf	5	3	13	Jeweler.rf	0	0	0
Varella.rf	0	0	0	Beek.c	2	0	4
Heflin.c	0	0	0	Sklar.lg	2	0	4
O Brienza.c	1	0	2	Denniberg.lg	1	1	3
Gheen.lg	2	2	6	Miller.rg	0	0	0
L.Brienza.rg	1	0	2				
Totals	9	5	23	Totals	6	2	14

Referee—Lassise (Boys' Club).

BROOKS FIVE TRIUMPHS.

Brooks.	G	FG	P	Port Myer.	G	FG	P
Colbert.lf	4	0	8	Wolverton.lf	2	2	6
McLarney.rf	8	0	16	Gibson.rf	3	1	7
Bussink.c	2	1	5	Ricks.rf	1	0	2
Holland.c	0	2	2	McMichael.c	1	1	3
McAlwee.lg	3	1	7	Shilling.lg	3	2	8
Barnes.lg	1	0	2	Wildman.rg	2	0	4
Tortorice.rg	2	2	6				
Mills.rg	0	0	0	Totals	12	6	30
Totals	20	6	46				

Referee—Tracy.

AGUA CALIENTE RESULTS.

FIRST—Two furlongs; purse, $500; claiming; 2-year-olds.
Lolly D., 105 (Bernius)... 14.20 7.40 5.60
*Nelbane, 101 (Humphries).... 11.40 4.40
Molanchia, 106 (Knapp) 14.60
Cofaro, *Carmel, Pretty Sis, Garnet B., Pantages Jr., Losing Way, Patsy Laura, *Quick Indian, Old Scotch also ran. Time, 0:23 3-5. *Field.
SECOND—Six furlongs; purse, $500; claiming; 3-year-olds and upward.
Speedy Charlie, 113 (H'ries) 4.00 3.00 2.80
King at Arms, 113 (Todd)...... 4.00 3.20
Missive, 118 (Marshall) 4.40
Ah Deghah, Voltacast, Krakerjac, Dealer, Bright Comet, *Contingent, Leano, *Eleanors Choice, *Peace Love also ran. Time, 1:13 1-5. *Field.
THIRD — Six furlongs; purse, $500; claiming; 3-year-olds and upward.
Cousin Ethel, 101 (Wright) 11.20 11.60 5.80
Tecolote, 118 (Carter)....... 30.80 13.40
Jack B., 113 (Scott) 4.80
Deepie, *Chinkee, *Warren S., Oleman Sunshine, *Marwig, Scotland Blues, Capt. Danger, Alawitt, Bea also ran. Time, 1:14. *Field.
FOURTH—Six furlongs; purse, $500; claiming; 3-year-olds and upward.
Westire, 113 (Humphries).. 6.20 4.60 2.80
Ima Dreamer, 118 (Smith) 4.20 2.80
Veruzza, 103 (Wright) 4.40
Charming Lady, Double Chin, Don Jr., *Lady Partridge, Wilmer The Wizard, Lord Algy, Duplicity, *O My, *Blue Middy also ran. Time, 1:13 3-5. *Field.
FIFTH—Five and a half furlongs; purse, $600; claiming; 4-year-olds and upward.
Uncle Henry, 115 (H'ries) 6.20 4.20 2.40
Miss Cheyenne, 106 (McCune).. 5.00 2.40
Miss Morocco, 103 (Fisher) 3.00
At Ease, Liolele, Miss Baggage, Col Campus, Dr. Louis Hamman also ran. Time, 1:06 2-5.
SIXTH—One and one-quarter miles; purse, $500; claiming; 4-year-olds and upward.
Quick Return, 107 (H'ries) 10.20 3.40 2.60
Sweep Past, 104 (Saunders) ... 2.40 2.40
Jay Walker, 112 (Wright) 2.80
Tap Dance, Shaver, Zinn, Rufe McClain also ran. Time, 2:09.
SEVENTH—One and one-quarter miles; purse, $500; claiming; 4-year-olds and upward.
Malicious, 114 (Matt)...... 4.20 5.20 3.00
Voltear, 107 (McCune) 8.80 4.00
Just Ormont, 110 (Wright) 3.60
Lakeland, Chuno, Boiling, Argue, Florida Gold also ran. Time, 2:08 3-5.

CLEANERS CHALLENGE.

The District Cleaners want games with unlimited class teams having courts. Call Manager Denniberg at Adams 6747 between 7 and 8 p. m.

LARGER CUPS OPPOSED IN DIXIE

Golfers of South Do Not Favor Plan of Sarazen.

By DILLON GRAHAM.

ATLANTA, Jan. 18 (A.P.).—Gene Sarazen's proposal to enlarge golf cups to eight inches finds little enthusiasm among leading Southern professional and amateur players.

Alan Smith, of Asheville, N. C., one of the best of the younger amateurs, says the experts are scoring lower now than ever before and that while larger cups would make the game easier it would simplify it too much and discount the premium on skill.

However, Henry Picard, of Charleston, S. C., who probably has enjoyed more success in big tournament competition during the past year than any other Southern professional, favors the larger cups, although he is not certain whether eight inches would be the right size.

Picard Favors Larger Cup.

Picard believes the present cups of four and a quarter inches are "entirely too small" for the average golfer. He says Gene is following the right line in suggesting the enlargement.

Emmett Spicer, of Memphis, twice Southern amateur title-holder, sees no necessity for the change. "I haven't given the proposal a great deal of thought but I do not think it would improve the game any," he said.

"The game is beautifully balanced now and enlarging the cups would destroy that balance," said Charles Hall, of Birmingham, several times president of the Professional Golfers Association. "It would put a premium on slugging, to enable a player to get close enough to chip to the enlarged cup."

Bobby Jones had no comment. He said he had given little thought to Sarazen's idea.

"Why not use wash tubs?" asked Bill Pairman, Miami pro. "Cups that size would take away the greatest thrill of the game."

Bobby Cruickshank, Richmond professional, said the installation of 8-inch holes would add to the expense of keeping up the greens. Bobby also thinks the larger cups would result in too many one-putt greens and would place too much emphasis on the putting phase of the game.

3-Cushion Title Lead Assumed by Jackson

Chicago, Jan. 18 (A.P.).—Clarence Jackson, the 25-year-old angle expert from Detroit, took the lead in the world's three-cushion billiard championship race by scoring his second straight victory today but it was that famous red head from Sedalia, Mo., Johnny Layton, who supplied the big thrill of the day.

After Jackson had polished off Arthur Thurnblad of Chicago, 50 to 44 in 48 innings to take the tournament lead, Layton opened his fight for the title he has held 10 times by crushing Frank Scoville of Buffalo, 50 to 8 in 35 innings. Layton's control of the ivories was amazing. He started his half of the first inning with a high run of 11, clicked off 11 more billiards in the next 5 innings and led Scoville, 22 to 1.

Angel Kieckhefer came back in his second start with a victory, defeating Tiff Denton, of Kansas City, 50 to 45, in 68 innings. The two were tied at 45 all at the end of the sixty-seventh inning, but the champion, first up in the sixty-eighth, ran out with five billiards to win the tight match.

WYKOFF PLANS COMEBACK.

Los Angeles, Jan. 18 (A.P.).—Once holder of the title of the "world's fastest human," Frank Wykoff, University of Southern California sprint star, is to make his maiden 1933 effort at indoor foot racing in six Eastern meets. He probably will appear in New York, Philadelphia and Boston, he said today, the first meet to be held February 4.

EXTEND WEIGHING-IN TIME.

Weighing in time for the Boys' Club leagues has been extended until Friday night, Athletic Director Harry Child announced last night.

WHIRLWINDS ON TOP.

Whirlwinds.	G	FG	P	Trinity.	G	FG	P
Chapple.lf	1	0	2	Bishoff.lf	0	0	0
Pitts.rf	1	0	2	Bryant.rf	3	1	7
Shacklef'd.rf	1	0	2	H.Turner.c	2	0	4
Holland.c	2	0	4	O'Neill.lg	0	0	0
Hanback.lg	2	3	7	DeMoll.lg	3	1	7
Healy.rg	1	0	2	A Turner.rg	0	0	0
Totals	8	3	19	Totals	8	2	18

HIALEAH PARK ENTRIES.

(Associated Press.)

FIRST RACE—Six furlongs; purse, $700; claiming; for 3-year-olds and upward.
1 †Rosevolt ....110 | 9 General Court.117
2 Foxiana ....110 | 10 Novelist 122
3 General A.....122 | 11 Wise Count...120
4 Broad Meadows.117 | 12 Mud 117
5 *Sky Haven....103 | 13 Leros 120
6 Judge Schilling.120 | 14 Merid. Queen..112
7 Chatty ....117 | 15 *Protractor ...115
8 Fly'g Cherokee.117
SECOND RACE—Two furlongs; purse, $700; the Orange Blossom; for 2-year-old maidens.
1 Go Forth....118 | 11 Hours End....118
2 Pin Luck....118 | 12 Erebus 118
3 Chin. Custom.118 | 13 Mature 118
4 Topple ....118 | 14 Sky Royal....118
5 ‡Dom. Player..118 | 15 Collateral 118
6 Phalarope ....118 | 16 Bitty Bit....118
7 Justa Hymn...118 | 17 Shilly Shally...118
8 Dartle ....118 | 18 Wise Ways....118
9 Sturdy Ark....118 | 19 Prince Drake..118
10 Lucky Prince..118 | 20 ‡Speedy Skippy.118
‡Coldstream Stud and Jack Howard entry.
THIRD RACE—One and one-eighth miles; purse, $800; claiming; for 4-year-olds and upward.
1 Shoo ....102 | 10 Playf.'s Dream.107
2 Wishing Star...112 | 11 Englewood 107
3 *Lucky Carter..107 | 12 Fort Dearborn.112
4 Noelwood ....112 | 13 †Gabbo 105
5 Modern Times..107 | 14 *Billy Champ..107
6 Negopoli ....112 | 15 *Partisan 107
7 *Dodgson ....107 | 16 Plutarch 112
8 Worthington ..112 | 17 Scot Free....112
9 Lady Dean....107 | 18 Solace 112
FOURTH RACE—Six furlongs; purse, $2,500 added; the Hialeah Inaugural handicap; for 3-year-olds and upward.
1 Mr. Sponge....126 | 10 Dyak 107
2 †Hijack ....124 | 11 Cathop 104
3 Curacao ....113 | 12 Gift Magic 104
4 Marmion ....108 | 13 Larranaga 124
5 Ormesby ....110 | 14 *Finite 105
6 ‡Black Mock...103 | 15 ‡My Dandy....112
7 Con Amore....121 | 16 ‡Brn. Wisdom..112
8 Jubilate ....103 | 17 Judge Schilling.102
9 Gold Step....113 | 18 Don Leon....103
†G. D. Widener entry.
‡A. C. Reichert entry.
FIFTH RACE—One mile; purse, $1,000; the General Robert E. Lee; for 4-year-olds and upward.
1 Action ....101 | 4 Rip Van Winkle.110
2 Scoutmaster ...108 | 5 Ormesby 106
3 Mike Hall....106 | 6 I Pass....104
SIXTH RACE—One mile; purse, $800; claiming; for 4-year-olds and upward.
1 Banderlog ....110 | 5 Blondish 108
2 *Wise Advocate.104 | 6 Moine 110
3 Cabezo ....113 | 7 Swatter 112
4 *Impeach 103
SEVENTH RACE—Six furlongs; purse, $800; the Flamigo; for 3-year-olds.
1 Character ....116 | 6 †Helios 110
2 Liqueur ....107 | 7 Prewar 110
3 Sun Gros....107 | 8 †Silk Flag....113
4 ‡Bubbler ....107 | 9 ‡Boy Crazy....108
5 Inlander 107
†Anall Stable entry.
‡E. R. Bradley entry.
*5 pounds apprentice allowance claimed.
†7 pounds apprentice allowance claimed.

EAGLES ARE DEFEATED.

Anacostia Eagles lost to the Brightwood Grays, 35 to 33 last night at Langley. Sewell, with 16 points, starred.

THE POST'S CONSENSUS AT HIALEAH PARK

The following consensus has been compiled by The Post from the selections of the leading handicappers of the turf. The figures show how the selections were rated.

CONSENSUS OF LEADING HANDICAPPERS

First race	Second race	Third race	Fourth race	Fifth race	Sixth race	Seventh race
General A. (26)	C. Custom (22)	W. Star (18)	Larranga (20)	Ormesby (34)	Banderlog (21)	Character (36)
J. Schilling (16)	Dartle (17)	Dodgson (18)	Mr. Sponge (16)	S. Master (18)	Blondish (18)	Helios (21)
Novelist (15)	D. Player (10)	Nezopoli (13)	Hi-Jack (14)	R. V. Winkle (10)	W. Advocate (18)	Boy Crazy (5)

BENNINGS, WASHINGTON POST

First race	Second race	Third race	Fourth race	Fifth race	Sixth race	Seventh race
General A.	Dartle	Wishing Star	Hi-Jack	Scout Master	Banderlog	Character
Novelist	Chinese Custom	Solace	Larranga	Ormesby	Blondish	Helios
J. Schilling	D. Player	Dodgson	Gold Step	Mike Hall	Swatter	Inlander

LOUISVILLE TIMES, ASSOCIATED PRESS

First race	Second race	Third race	Fourth race	Fifth race	Sixth race	Seventh race
General A.	No selections	Solace	Larranga	R. V. Winkle	Banderlog	Character
Novelist		Partisan	Mr. Sponge	Mike Hall	Blondish	Helios
Judge Schilling		Wishing Star	Con Amore	Ormesby	Wise Advocate	Boy Crazy

Stocks Decline One Point, Led by Specialty Issues

Dull and Lighter Trading Marked in Turnover of 686,285 Shares.

New York, Jan. 18 (A.P.).—Very light selling dented a quiet stock market today. It made considerable impression on some merchandising and kindred issues, but otherwise the list stood up fairly well and closed a little above the day's lows.

Stocks were dull all day. Starting with some steadiness, the market saw no immediate reason for being particularly bullish, and when special selling struck a few shares the list sold off in sympathy, although there were some exceptions to the general trend. The average loss in leaders amounted to just a point on a turnover of 686,285 shares.

Pressure was pronounced against Woolworth, off 2¾ net; Macy, off 3½, and National Dairy, down about a point. Investment Trust selling was mentioned in brokerage house circles as partly responsible for their weakness, though possibly professional traders were trying to "discount" forthcoming earnings statements. Christmas business for the stores was well under expectations, and, since many companies depend on holiday trade to a substantial extent, it was taken for granted that the recent slackness would be reflected in financial reports.

Tobaccos were sustained by Liggett & Myers' declaration of the usual $1 extra dividend and by publication of that company's 1932 results, which showed $6.85 a share for the common and class "B" stock against $6.87 in 1931.

Lack of interest in other industrial shares seemed largely due to negative midweek trade statistics. U. S. Steel, American Can, Allied Chemical, Westinghouse, Union Carbide and National Biscuit lost from a half to more than 1 point. American Telephone and Case were also heavy, while rails, with the exception of Chesapeake & Ohio, worked off moderately. Freight loadings picked up against last week, but comparisons with a year ago revealed the familiar decreases. Oils were not particularly disturbed by fresh crude price cutting.

SECURITIES AVERAGES.

(Associated Press.)

	STOCKS 50 Ind.	20 RR.	20 Ut.	90 Tl.
Yesterday	52.1	27.5	91.0	55.2
Previous day	53.2	28.0	92.5	56.2
Week ago	54.9	29.8	95.3	58.1
Month ago	52.4	27.1	91.4	55.4
Year ago	65.6	36.9	102.0	67.6
3 years ago	167.6	130.5	214.8	169.7
5 years ago	143.8	119.6	127.3	127.3
High, 1932-33	72.3	39.8	111.0	73.9
Low, 1932-33	35.1	13.2	51.8	35.0
High, 1931	140.2	106.2	203.9	144.3
Low, 1931	60.0	30.8	92.8	61.3
High, 1930	202.4	141.6	281.3	206.8
Low, 1930	112.9	86.4	146.5	114.7
	BONDS 20 Ind.	20 RR.	20 Ut.	60 Tl.
Yesterday	65.0	62.9	83.9	70.5
Previous day	65.3	63.8	84.0	71.0
Week ago	66.1	64.8	85.2	72.0
Month ago	61.0	60.4	81.2	68.7
Year ago	68.9	75.4	84.6	76.3
2 years ago	89.5	104.0	99.6	97.7
3 years ago	92.7	105.2	98.4	98.7
High, 1932-33	71.3	78.0	86.2	78.1
Low, 1932-33	53.2	47.4	70.9	57.5
High, 1931	90.4	105.7	101.5	98.7
Low, 1931	62.3	62.3	80.2	69.5
High, 1930	94.9	109.8	101.4	101.9
Low, 1930	83.3	97.3	96.6	92.6

(Copyright, 1933, by Standard Statistics Co.)

LIVE STOCK PRODUCE

CHICAGO.

(Associated Press.)

HOGS—Receipts, 30,000, including 11,000 direct; closed 5 to 10 lower; light weights off most; 170 lbs. 3.20@3.30; top, 3.30; 220 to 300 lbs., 2.90@3.20; most packing sows, 2.40@2.60; shippers, 1.500; estimated holdover, 4,000; light light, good and choice, 140 to 160 lbs., 3.10@3.25; light weight, 160 to 200 lbs., 3.20@3.30; medium weight, 200 to 250 lbs., 3.05@3.30; heavy weight, 250 to 350 lbs., 2.70@3.10; packing sows, medium and good, 275 to 550 lbs., 2.25@2.65; pigs, good and choice, 100 to 130 lbs., 2.60@3.10.

CATTLE—Receipts, 9,000; calves, 1,500; most killing classes closing weak with weighty steers weak to 25 lower; trade lowest on kind scaling 1,400 lbs. upward; liberal supply unsalable; scaling 1,260 lbs. upward; yearlings and light steers mostly steady early; some late sales 25 lower; heavy heifers weak to 25 lower; beef cows very dull, largely utter run; too much weight in crop; extreme top yearlings, 7.10; best 1,314-lb. steers, 6.25; vealers strong; slaughter cattle and vealers, steers, good and choice 550 to 900 lbs., 5.75@7.25; 900 to 1,100 lbs., 5.25@7.35; 1,100 to 1,300 lbs., 4.50@7.25; 1,300 to 1,500 lbs., 4.00@6.50; common and medium 550 to 1,300 lbs., 3.50@4.75; heifers, good and choice 550 to 750 lbs., 4.75@6.75; common and medium, 3.25@4.75; cows, good, 2.75@3.50; common and medium, 2.50@3.00; low cutter and cutter, 1.90@2.50; bulls (yearlings excluded), good (beef), 2.85@3.50; cutter common and medium, 2.50@3.25; vealers, good choice, 5.00@6.75; medium, 3.50@5.00; cull and common, 2.50@3.50; stocker and feeder cattle, steers, good and choice 500 to 1,050 lbs., 4.25@5.50; common and medium, 3.00@4.25.

SHEEP AND LAMBS—Receipts, 12,000; very slow, but strong to unevenly higher; most lambs still unsold; early sales, 5.50@6.25; some held higher; 95-lb. Nebraska, 6.00; bidding, 6.25 on several loads around 85 lbs.; Westerns; strictly choice fat ewes, 3.00 lambs, 90 lbs. down, good and choice, 5.65@6.25; 98 to 110 lbs., good and choice, 5.50@6.00; ewes, 90 to 150 lbs., good and choice, 2.00@3.00; all weights, common and medium, 1.25@2.50.

NEW YORK.

RAW SUGAR—Quiet early today and no additional sales were reported. The undertone was still unsettled, with buyers as a rule showing no further interest, although it was believed that they would probably pay 2.65 for sugars in suitable nearby positions, but these were held at around 2.70, while later arrivals could be had at 2.67. Futures opened unchanged to 1 point lower under a renewal of liquidation and selling by producing interests promoted by continued liberal offerings in spot market. There was considerable covering and trade buying, however, and a steady undertone prevailed during the remainder of the forenoon. Prices were 1 point higher to 1 lower at midday. Passage of the Philippine independence bill had no particular influence, and the trade was more inclined to watch developments in spot.

REFINED SUGAR—Unchanged at 3.95 for fine granulated.

COFFEE—Spot steady: Rio No. 7, 8; Santos No. 4, 9½@10; Rio futures closed quiet; 1,000 bags; March, *5.66; *May, 5.40; *July, 5.13; *September, 4.94; *December, 4.86. Santos futures closed steady; sales, 4,000 bags; *March, 6.26; *May, 7.80; *July, 7.39; September, 7.24; *December, 7.13.

*Nominal.

BALTIMORE.

Baltimore produce, no change in prices.

EGGS—Bull, 20

CATTLE—100; steady. Steers, good to choice, 5.00@5.25; medium to good, 4.75@5.00; fair to medium, 4.25@4.75; plain to fair, 3.75@4.25; common to plain, 3.25@3.75. Bulls, medium to good, 2.75@3.00; fair to medium, 2.50@2.75; plain to fair, 2.25@2.50; common to plain, 2.00@2.25. Cows, medium to good, 2.75@3.00; fair to medium, 2.25@2.75; plain to fair, 1.75@2.00; common to plain, 1.25@1.75; heifers, good to choice, 4.50@5.00; medium to good, 4.00@4.50; fair to medium, 3.50@4.00; plain to fair, 3.00@3.50; common to plain, 2.50@3.00; fresh cows and springers, $60.00@60.00.

SHEEP AND LAMBS—125; steady; sheep, 50@2.50. Lambs, good to choice, 6.75@7.40; common to medium, 3.00@6.00. Hogs, 700; lower; light, 3.70@4.00; medium, 3.80@4.10; heavies, 3.30@3.75; roughs, 3.15@2.90; light pigs, 3.40@3.65; pigs, 3.65@3.90. Western hogs, 10 to 20 higher than quotations.

CALVES—50; steady; good to choice, 6.50@7.00; common to medium, 3.50@5.50.

RICHMOND.

HOGS—Receipts moderate and market 10 cents higher; top paid for choice cars at 3.60; on local lots at 3.50.

CATTLE—Receipts moderate and market steady. Veal calves fairly steady. Practical top at 5.50, few fancy at 6.00. Bulk average run vealers, 4.50@5.50 cows, 2.25@3.25, as to quality on bulk of sales. Bulls from 1.50@2.50, on bulk of sales. Steers quotable, 3.00@5.50, on bulk of sales.

SHEEP AND LAMBS—Receipts moderate and market fully steady; lambs quotable from 3.00@5.00; ewes, 1.00@2.50.

PHILADELPHIA.

DRESSED POULTRY—Fowls, fresh killed, in boxes, 14-6½ lbs., 17; 3-3½ lbs., 16@17; under 3 lbs., 14@15; chickens, Western, 2½-4 lbs., 19@18; 2 lbs., 17@18.

Live poultry and cheese unchanged.

BUTTER—Top grades, 21¼@24¼; 92 score, 20¾.

EGGS—Receipts, 3,889. Market opened irregular and showed declines. Supplies were liberal and freely offered, with little trading. Steadier conditions in evidence toward packer. Nearby white henneys, 25@27; white extras, 23@24; brown extras, 23@23½. Nearby mixed colors: Average extras, 23@23½; graded firsts, 22@22½; current receipts, 21@21½. Mid-West mixed colors: Average extras, 23@23½; graded firsts, 22@22½; current receipts, 21@21½.

THE MARKETS AT A GLANCE

What the Stock Market Did

	Wed.	Tues.
Advances	94	143
Declines	310	223
Unchanged	147	135
Total issues	551	501

Stocks.

Merchandising and kindred issues were under pressure and contributed to an average drop of 1 point in prices. The market was dull and light in volume. Sales totalled 686,285 shares.

Bonds.

A rally in United States bonds failed to halt the general decline. Loss on the day's trading averaged five-tenths of a point. Heavy sales in Federals boosted the turnover to $14,497,000.

Curb.

Prices drifted lower in the dullest market for months. Leaders provided the bulk of dealing as sales dropped to 90,000 shares. Oils were lower. Specialties lost.

Wheat.

Instability of Canadian exchange rates was blamed for the tumble in wheat prices. Corn and oats also declined. May wheat sold at 46¾ to 46⅛ cents.

Cotton.

Southern selling forced prices down 9 to 13 points. March sold at 6.09. Liverpool was higher, and it was reported that buying there met hedging.

Rubber Closes Steady.

New York, Jan. 18 (A.P.).—Crude rubber futures closed steady; January, 2.87 nominal; March, 2.98 bid; May, 3.04 bid; July, 3.12 bid. Smoked ribbed, spot, 2.93 nominal.

FOREIGN MARKETS.

(Associated Press.)

London—Trading continued inactive, transatlantic shares and gold mining issues being the brightest sections. Argentine rails and German bonds recovered fractionally, but others lacked support. The closing was dull.

Paris—Prices on the bourse were stimulated by the favorable reaction to the government's budget program. Marked advances were shown in most issues and the market closed firm.

Berlin—Trading on the boerse was quiet and the closing was more cheerful.

COMMODITY PRICE INDEX.

New York, Jan. 18 (A.P.).—Index of fifteen stable commodity prices:

Today	80.2
Previous day	81.0
Week ago	82.0
Month ago	81.2
1932-33 high	103.9
1932-33 low	79.3

(Copyright, 1933, by Moody's.)

CURB DRIFTS LOWER IN DULLER TRADING

Favorites Provided Activity as Sales Declined to 90,000 Shares.

New York, Jan. 18 (A.P.).—Following the line of least resistance, the Curb market today drifted a bit lower in one of the dullest sessions in months. Transfers totaled 90,000 shares, against 110,000 on Tuesday.

Such trading favorites as American Gas & Electric, Electric Bond & Share, Cities Service common, Cord and Standard Oil of Indiana accounted for a considerable part of the total volume. These gave up from fractions to a point, but they were no weaker than many of the inactives which apparently dropped of their own weight.

Oils were uniformly lower on the latest drastic cut in the price of Mid-continent Crude. Standard of Indiana was sold by traders apparently seeking to scalp profits on the short side, but support was good enough to prevent any more than a loss of ¼ of a point.

Senior issues of utilities, which last week rose sharply in sympathy with bond market improvement, fell back a little under light offerings. Commonwealth Edison common dropped nearly 3 points.

In the specialty group, Great Atlantic & Pacific was heavy, losing more than 3 points, in sympathy with reactionary tendencies in merchandising issues on the big board.

CHICAGO STOCKS.

(Furnished by W. B. Hibbs & Co.)

	Bid.	Asked.
Yellow Taxi	6¾	7
Thompson	8¾	9½
Wahl	⅛	⅛
Butler Bros	2	2¼
National Leather	¼	½
Swift	8	8¼
Swift International	14	14⅝
Libby, McNeal & Libby	1¾	2
Midwest Oil	⅛	⅛
City con com		
City con pfd	1	3
Edison	76½	77
Pub Serv $100 par	41¼	44
Pub Serv no par	42½	44
Quaker common	83½	83
Quaker pfd	113	115¼
Bendix	9¾	10
Borg Warner	8½	8¾
Ill Brick	1¾	2¼
S Gipsum	20½	21½
Great Lakes Dock & Dredge	7½	8⅝
Balaban & Katz		40
Cons com	¼	½
Cons pfd	4½	
Electric Household	4	5
McCord		5

TREASURY CERTIFICATES.

(Reported by Charles B. Barney & Co.)

Rate.	Maturity.	Bid.	Offer.
3¾	Feb. 1, 1933	100 31-32	100 31-32
3¼	Mar. 15, 1933	100 27-32	100 29-32
2	Mar. 15, 1933	100 7-32	100 11-32
2	May 2, 1933	100 15-32	100 17-32
1½	June 15, 1933	100 15-32	100 17-32
1¼	Sept. 15, 1933	100 16-32	100 18-32
¾	Dec. 15, 1933	101 8-32	101 10-32
3	May 2, 1934	102 24-32	102 27-32
2½	Aug. 1, 1934	102 7-32	102 9-32
2	June 15, 1935	102 22-32	102 25-32
3½	Aug. 1, 1936	102 28-32	102 30-32
2¾	Dec. 15, 1936	101 8-32	101 10-32
3	April 15, 1937	101 27-32	101 31-32
3¼	Sept. 15, 1937	102 27-32	102 29-32

U. S. Trade Balance for '32 Is Favorable Despite Loss

(Associated Press.)

The United States completed the 1932 year with a favorable trade balance of $295,212,000, but this entailed a drop of $806,412,000 in exports, and of $767,970,000 in imports.

The statistics announced yesterday by Secretary Chapin of the Commerce Department showed that 1932's exports amounted to $1,617,877,000, while imports were $1,322,665,000. In the month of December exports amounted to $136,000,000 and imports to $97,000,000.

Mr. Chapin said that while the exports were small compared with the figures of 1928 and 1929, when they ran to more than $4,000,000,000, so much business was not to be ignored in times like these.

"According to conservative estimates," he said, "our exports in 1932 provided at least 2,000,000 American workers with employment, out of a total of approximately 18,000,000 persons at work last year producing goods capable of being exported. In addition there were about 1,250,000 persons engaged in activities supplying the daily needs of those directly employed."

"If we can ship more goods abroad, it means much to American employment and prosperity," he added.

Liggett's Landlord Hearing Postponed

Judge Is Told Adjustment in Rents May Be Arranged.

Philadelphia, Jan. 18 (A.P.).—A committee of landlords seeking to prevent the Louis K. Liggett's Co. from going into bankruptcy today had a continuance of their case until February 23.

Federal Judge John Welsh granted the postponement yesterday after a meeting with the committee. He was told that approximately $1,000,000 in rent adjustments was in sight from a substantial number of the landlords and that the committee hoped to secure the full amount of adjustments estimated by the Liggett company as necessary during 1933.

Judge Welsh indicated he might summon before the court landlords who have not agreed to the rent adjustments.

The landlords, through counsel, previously had informed the court the drug firm was contemplating bankruptcy merely to escape its leases. The lawyers said the company was solvent.

Creditors of McCrory Stores Will Organize

New York, Jan. 18 (A.P.).—Merchandise creditors of the McCrory Stores Corporation, which went into bankruptcy last week, today approved formation of a protective committee of fifteen, which includes representatives of the Textile Banking Co., Cannon Mills, General Electric Co., the American Credit Indemnity Co., and others.

Henry S. Vandler, counsel for the corporation, said that after the payment of its bank loans in December the company had on hand cash of $996,000, but that present cash resources were smaller due to payment of current expenses.

Steel Ingot Output Up to 16 Per Cent

Miscellaneous Orders Aid Plants; Auto Demands Continue.

New York, Jan. 18 (A.P.).—Steel ingot production has risen to 16 per cent of capacity from 15 per cent a week ago, Iron Age reported today, but pronounced price weakness "is believed to make certain a further reduction in steel workers' wages, on which an announcement is expected soon."

Miscellaneous orders have expanded moderately and automotive and tin plate demands continue, although some pickup in building construction and railroad buying may be needed to hold the steel production rate at its current level, the review stated. Continuance of automobile manufacturing schedules is dependent upon the development of a larger volume of retail sales of cars.

"However," the publication added, "some railroads are working on their 1933 programs, and rail inquiries from at least two or three roads are expected this month. The appearance of inquiries for some private building work is an encouraging factor in structural steel and reinforcing bars, as public projects have been the main support of these products for some time." Prices are lower in sheets and wire products and to some extent in concrete reinforcing bars.

Chicago Banks Increase Resources 25 Per Cent

Chicago, Jan 18 (A.P.).—Cash resources of all Chicago banks increased $146,215,000, or 25 per cent, in the last quarter of 1932, a survey by Wayne Hammer & Co. showed today.

The year-end statements showed an increase of $93,737,000 in deposits as compared with three months earlier.

RALLY IN U.S. BONDS FAILS TO HALT DROP

Heavy Trading in Federals Boosts Sales Volume to $14,497,000.

New York, Jan. 18 (A.P.).—The bond market bowed to further pressure today despite a substantial rally of the United States Government list and some moderate recoveries in the foreign section.

Semispeculative rail liens were the weakest members of the senior securities family, the majority dropping 1 to 4 or more points. There were also several soft spots among the utilities and industrials and most of the highest grade securities displayed an easy tone.

Heavy trading in some of the Federals again raised the day's aggregate. Sales totaled $14,497,000, par value. The average for 60 domestic corporate loans lost half a point.

With the exception of Liberty 3½s, which were off fractionally, all of the long-term Government issues advanced 2-32ds to 12-32ds of a point. Treasury 3¼s got the biggest play, with a turnover of 1,370 bonds. Treasury 3s and 3¾s were also active. The improvement in this group was attributed to a growing belief that the Treasury would not attempt substantial issues of long-term bonds in the near future.

Improved foreign trade figures brought recoveries in the German group, although losses and gains were about evenly divided at the close. Improvement was shown by some of the Brazilians, French, Japanese, Hungarians and Norwegians. The South Americans were heavy.

No especial reasons were advanced for the sharp decline of rail bonds. Some lines were experiencing increased traffic and net earnings. But many others were still trying to solve the problem of meeting debt charges and operating expenses.

Among the heaviest and most active carrier losers were some loans of Alleghany Corporation, Santa Fe, Baltimore & Ohio, Burlington, St. Paul, Chicago & Northwestern Rock Island, Chicago & Western Indiana, Denver & Rio Grande, Erie, Hudson & Manhattan, Illinois Central, Louisville & Nashville, M.-K.-T., Missouri Pacific, New York Central, Nickel Plate, New Haven, Northern Pacific, Pennsylvania, Frisco, Southern Pacific, Southern, Texas & Pacific, Wabash and Western Maryland.

American & Foreign Power 5s were heavily traded for a loss of 2½ points, Loew's debenture 6s were off 2½, National Dairy Products 5¼s lost 4 and Postal Telegraph 5s dropped 2. There were numerous declines of fractions to a point in the utility and industrial groups.

New York Central Lines Loadings Up for Week

New York, Jan. 18 (A.P.).—Freight loadings of the New York Central Lines last week totaled 82,371 cars compared with 71,593 in the week ended January 7 and 93,049 in the same week of 1932.

The Pennsylvania System had total loadings of 75,891 cars for the week compared with 65,337 in the previous week and 91,291 in the like 1932 period. The decrease for the week ended January 14 from the comparable week of 1932 was 16.8 per cent. In the preceding week a decrease of 26.8 per cent from a year ago was shown.

MONEY MARKETS

FOREIGN EXCHANGE.

New York, Jan. 18 (A.P.).—Foreign exchange steady. Great Britain in dollars, others in cents.

Great Britain—Demand, 3.34¾; cables, 3.34⅞; 60-day bills, 3.33⅞.

France—Demand, 3.95⅛; cables, 3.90 5-16.

Italy—Demand, 5.11½; cables, 5.12⅛.

Belgium—Demand, 12.85½.

Germany—Demand, 23.76½.

Holland—Demand, 40.17½.

Norway—Demand, 17.17½.

Sweden—Demand, 18.27½.

Denmark—Demand, 16.74½.

Switzerland—Demand, 19.25.

Spain—Demand, 8.17½.

*Portugal—Demand, 2.96.

*Greece—Demand, .53 7-16.

*Poland—Demand, 11.18.

*Czechoslovakia—Demand, 2.96¼.

*Jugoslavia—Demand, 1.38.

*Austria—Demand, 14.00.

*Roumania—Demand, .59¾.

Argentina—Demand, 25.79.

*Brazil—Demand, 7.57.

Tokyo—Demand, 20.62½.

Shanghai—Demand, 28.00.

Montreal—Demand, 87.00.

Mexico City (silver peso)—Demand, 30.63.

*Nominal.

NEW YORK.

Call money steady; 1 per cent all day. Time loans steady; 60 to 120 days, ½; 5 to 6 months, ¾ per cent. Prime commercial paper, 1¼.

Bankers' acceptances unchanged.

Bar silver firmer, ⅛ higher, at 25½.

LONDON.

Money, ½.

Discount rates, short bills, 13-16@1⅛; three-month bills, ⅝@15-16 per cent.

Bar silver firm, 1-16 higher, at 16¾d.

PARIS.

Three per cent rentes, 77 francs 25 centimes; 4½ per cent rentes, 92.15.

Exchange on London, 85.78. The dollar was quoted at 25.62.

GOLD MOVEMENT.

New York, Jan. 18 (A.P.).—A net gain of $1,575,500 occurred in this country's gold stocks today. Imports totaled $4,437,300, of which $721,100 came from India, $2,767,400 from France and $908,800 from England. There was a net increase of $2,901,800 in foreign earmarked stocks.

SILK MARKET.

New York, Jan. 18 (A.P.).—Raw silk futures closed steady; sales, 1,540 bales. March, 1.12 bales; May, 1.13 bales; July, 1.14 bales.

Open market quotations (60-day basis): Shanghai steam extra bales, 160.

Canton double extra A, 14 to 16 bales, 165.

Japanese crack, double extra, 130.

U. S. TREASURY RECEIPTS.

(Associated Press.)

Treasury receipts for January 16 were $5,022,760.90; expenditures, $17,725,717.90; balance, $402,261,818.44; custom duties for sixteen days of January, $9,835,088.73.

WHEAT VALUES SINK ON EXCHANGE DATA

Canadian Rates Blamed in Drop; Corn and Oats Also Down.

Chicago, Jan. 18 (A.P.).—Instability of Canadian exchange rates did a good deal to make the Chicago wheat market fall more than a cent a bushel today.

Affected by exchange weakness, the difference between wheat values here and at Winnipeg showed a tendency to widen, and North American wheat export was meager. Liverpool advices told of likelihood of large shipments of wheat from Argentina.

Wheat in Chicago closed nervous at a fractional rally from today's low point, but ½ to ⅞ under yesterday's finish; corn, unchanged to ⅛ off; oats, a shade to ⅛ down, and provisions varying from 2 cents decline to 7 cents advance.

Rains in West.

Downturns of wheat prices were somewhat accelerated by rains over a considerable area of Kansas, Oklahoma and Nebraska but the moisture was generally too light to be of material benefit. In Nebraska, the moisture took the form of sleet, which it was feared might cause crop damage had it not melted soon. Bearish action of the Chicago wheat market became pronounced in the final hour, and was accompanied by active selling ascribed to a leading professional trader.

Best rallies in wheat values were associated with purchasing on reports that prospects of allotment plan legislation at Washington had been reduced to almost the vanishing point. Buyers who accepted this idea expressed belief that dropping of the allotment plan would be helpful in restoring general business confidence, and therefore be a stimulus to wheat price upturns. Independent strength shown by the corn market was also a transient aid to wheat.

Continuance of corn export demand put backbone into corn and oats. Cables said United States corn was quoted a cent under Argentine.

Provisions were about steady in the absence of any aggressive selling.

Futures Price Range.

	Open.	High.	Low.	Close.
Wheat—				
May	47⅛	47⅝	46½	46¾
July	47⅝	47⅞	46½	46⅞
September	48⅛	48¾	47⅜	47¾
Corn—				
May	26¼	26½	25⅞	26⅛
July	27¾	27⅞	27½	27⅝
September	29	29¼	28¾	28⅝
Oats—				
May	17⅛	17⅛	16⅞	17
July	17⅜	17⅜	17⅛	17⅛

Cash Grain.

WHEAT—No. 2 hard, 48.

CORN—New, No. 3 mixed, 22½@22¾; No. 2 yellow (new and old), 24; No. 3 yellow, 22¾@24; No. 3 white, 22¾@23; old corn, No. 2 mixed, 24½; No. 2 yellow, 25.

OATS—No. 2 white, 16½@16¾; No. 3 white, 16@16¼.

RYE—No sales.

BARLEY—22@26.

TIMOTHY SEED—2.25@2.50 per 100 weight.

CLOVER SEED—6.50@8.75 per 100 weight.

WASHINGTON PRODUCE

EGGS—Current receipts, 20@22; white, henneries, large, 23; white, henneries, medium, 18@20; Government graded and candled white eggs, U. S. extras, large, 26; U. S. extras, mediums, 24½; U. S. standards, large, 24½.

LIVE POULTRY—Fowl: Colored, 12@14; Leghorns, 7@8; old roosters, 6@8. Roasting chickens: Rocks, 14@16; mixed colors, 12@14. Capons: Large, 17@19; small, 14@16. Hothouse broilers, 13@15. Turkeys: Young hens, 20@21; young toms, 12@14, with heavy stock of 20 lbs. and over selling at a discount. Guineas: Young, 50@60 pair; old, 30@40 pair.

DRESSED POULTRY — Market about steady. Milder weather unfavorable to dressing operations and receipts light. Prices nominal.

FRUITS.

GRAPEFRUIT — Florida, boxes, 2.25@2.75, according to sizes, few special marks higher.

APPLES—Bushel tubs: Maryland and Virginia, Staymans, U. S. No. 1, 2½ inches minimum, 1.25@1.35, few 1.50; fair color, 1.00; U. S. No. 1, 2¼ inches minimum, 75@1.00; Yorks, U. S. No. 1, 2½ inches minimum, 1.00@1.25; U. S. No. 1, 2¼ inches minimum, 65@75; Grimes, U. S. No. 1, 2¼ inches minimum, 1.00@1.25; U. S. No. 1, 2½ inches minimum, 65@75; Delicious, U. S. No. 1, 2½ inches minimum, 1.25@1.35, few 1.50; U. S. No. 1, 2½ inches minimum, mostly around 1.00; U. S. No. 1, 2½ inches minimum, Northwestern Greenings, 1.00@1.25; Starks, 75@85. Boxes: Washington, Staymans, extra fancy, medium to large sizes, 1.50@1.60; fancy Romes, medium to large sizes, 1.00@1.25. few 1.35; Spitsenburgs, extra fancy, medium to large sizes 1.85@1.90.

STRAWBERRIES — Florida, 32-quart crates, various varieties, mostly green, best, 20; poorer, 12½ per quart; pony refrigerators, various varieties, 10@12 per pint.

VEGETABLES.

SWEET POTATOES — North Carolina, bushel baskets, Porto Ricans, U. S. No. 1, 50@60.

SNAP BEANS—Florida, bushel hampers, green, flat type, 1.25@1.50; fair condition, 1.00.

CUCUMBERS — Cuba, bushel crates, fancy, 3.50@4.00; choice, 3.00.

EGGPLANT—Florida, 1½-bushel crates, fancy, 3.00.

OKRA—Cuba, 6-basket crates, 3.50.

PEPPERS — Florida, ½-bushel crates, green, fancy, 2.50, few higher; choice, 1.50@2.00.

SQUASH—Florida, bushel baskets, white, wrapped, 2.25, few 2.50.

LIMA BEANS—Cuba, bushel hampers, best, 3.50; fair condition, 2.00@2.50; poorer, 1.00. Florida, bushel hampers, few sales, 4.00.

KALE—Virginia, bushel baskets, 35@40, mostly 35.

BEETS—Texas, ½ lettuce crates, bunched, 1.50@1.75.

CABBAGE—Old stock: New York, 80-lb. sacks, Danish type, 65@75. New stock: Florida, 1½-bushel hampers, pointed type, 1.00@1.15; North Carolina, 1½-bushel hampers, pointed type, 75; Texas, Western lettuce crates, flat type, 2.50.

CELERY—Florida, 10-inch crates, washed, 3-6 dozen; fair condition, 2.50.

LETTUCE — Western stock: Arizona, crates, Iceberg type, 4-5 dozen, 3.25@3.50. Southern stock: Filrods, 1½-bushel hampers, Big Boston type, mostly around 1.75.

ONIONS—Indiana, Michigan and Ohio, 50-lb. sacks, yellows, U. S. No. 1, 35@60; fair condition, 50.

POTATOES—New York, 100-lb. sacks, round whites, U. S. No. 1, mostly around 1.10; Long Island, 150-lb. sacks, Green Mountains, U. S. No. 1, 2.35; Maine, 100-lb. sacks, Green Mountains, U. S. No. 1, 1.30@1.35; Idaho, 100-lb. sacks, Russet Burbanks, U. S. No. 1, 1.75@1.85.

COLLARDS—Virginia, bushel baskets, 35@40.

PEAS—Mexico, 45-lb. crates, Telephones, mostly around 5.50; Florida, bushel hampers, small-podded varieties, 2.50@3.00.

TOMATOES—Florida, lug boxes, green, ripes and turning, wrapped, 6x6-7, 2.25@2.50; 6s, green, ripes and turning, wrapped, 144s, 3.00, few higher; fair condition, 2.50.

TURNIP GREENS—Virginia, bushel baskets, 65@75.

RUSH PRINTING
EXPERT SERVICE
HIGH GRADE—NOT HIGH PRICED
BYRON S. ADAMS
"I Never Disappoint"

The Commercial National Bank
14th and G Streets
Complete Banking Service

NEW YORK STOCK EXCHANGE TRANSACTIONS OF YESTERDAY

Total sales today, 686,285 shares; previous day, 662,935 shares; week ago, 1,611,554 shares; year ago, 1,176,415 shares; two years ago, 1,407,535 shares; January 1 to date, 11,863,354 shares; year ago, 24,726,622 shares; two years ago, 27,230,973 shares.

Sales in hundreds	High	Low	Last	Chg.	Bid
A					
1 Abr & Straus (1.20) EX	15½	15½	15½	— 1¼	14⅜
23 Adams Exp	4⅝	4½	4½	— ⅛	4⅜
10 Adams Express pf (5)	53½	53¼	53½	+ ⅛	53½
1 Addressog	9	9	9	+ ¼	8½
3 Advance Rume	2	2	2	—	2
1 Affiliat Prod (1.60) XD	9½	9½	9½	—	9½
17 Air Reduc (3)	61	59⅜	59⅜	— 1⅝	59⅛
4 Alaska Jun (.60)	11⅝	11½	11½	— ⅛	11½
15 Allegheny	2½	2½	2½	—	2¼
3 Alleg pf $30 ww	2½	2½	2½	—	2¼
1 Alleg pf $40 ww	2½	2½	2½	—	2¼
.40 Alleg Steel	7	7	7	—	6¾
89 Al Chem & Dye (6)	86⅝	83½	84¼	— 1¼	84
6 Al Chem & D pf (7)	121	120	120	— ½	120
3 Allis-Ch Mfg	8	7¾	7¾	—	7⅝
1 Amal Leather	2	2	2	—	2
10 Amerada (2)	20⅝	20	20⅜	+ ⅛	20
2 Am Ag Chem Del	9¾	9⅝	9⅝	+ ⅛	9¼
1 Am Brake Shoe (.60)	11⅝	11⅜	11⅜	+ ⅛	11⅜
150 Am Can (4)	59½	58	58	— ¾	57⅛
1 Am Can pf (7)	125¾	125¾	125¾	— ¾	126⅛
1 Am Car Fdy	7	7	7	—	6¾
1 Am Chicle (3b)	38½	38½	38½	+ ½	38½
1 Am Colortype	2½	2½	2½	—	2½
1 Am Coml Alcohol	19¾	19¾	19¾	— ⅛	19¾
34 Am & For Pow	7	6⅞	6⅞	— ⅛	6⅞
7 Am & F P 2 pf	11	10½	10½	— ⅛	10¼
7 Am & F P 2 pf	8¼	8	8	— ¼	8
1 Am Home Prod (4.20)	37¾	37¾	37¾	— ⅜	37½
2 Am Ice	5⅜	5½	5½	— ⅛	5⅜
9 Am Internat	6⅞	6⅞	6⅞	—	6
2 Am Loco	12⅝	12⅝	12⅝	—	12⅝
1 Am Mach & Fdy (.80)	19½	18¾	18¾	— 1⅛	19¼
40 Am News (1½)	13¼	13	13	—	13
17 Am Pow & Lt	8	7⅞	7⅞	— ⅛	8
2 Am P & L $6 pf (3)	22¼	22¼	22¼	— 1⅛	20
1 Am P & L $5 pf (2½)	19½	19	19	— ½	17
37 Am Rad & Std San	8½	8¼	8¼	— ⅜	8¼
10 Am Safety Rad	2½	2½	2½	—	2½
2 Am Safety Raz (3)	21½	21½	21½	— ⅛	23
5 Am Smelt & R	13½	12⅝	12⅝	— 1	12⅜
1 Am Smelt pf	33½	33	33	—	33
1 Am Snuff (3¼b)	33¾	33¾	33¾	+ ¼	33
1 Am Stl Fdrs	6¾	6½	6½	—	6¼
1 Am Stores (2½b)	34½	34⅛	34⅛	— ⅜	34⅝
1 Am Sugar pf (7)	80½	80½	80½	—	80
88 Am Tel & Tel (9)	104⅝	103¼	103½	— 1⅜

OFFICERS RECHOSEN BY CLEARING HOUSE

Fleming and Starkey Again on Executive Committee; Bank Reelects.

By THOMAS M. CAHILL.

President Robert V. Fleming, Riggs National Bank, and President George L. Starkey, National Bank of Washington, whose terms as executive committeemen of the Washington (D. C.) Clearing House Association have expired, were reelected yesterday for terms of two years at the annual meeting of the association. Cashier C. F. Jacobsen, National Metropolitan Bank, and President Frank J. Stryker, Columbia National Bank, will continue as executive committeemen for the next administrative year.

All officers were reelected and reappointed as follows: Chairman, H. H. McKee, president, National Capital Bank; secretary, Victor B. Deyber, president, Second National Bank; manager, Charles E. Bright, an assistant cashier of National Metropolitan Bank; assistant manager, S. E. Moore, National Metropolitan Bank.

Directors of Mount Vernon Savings Bank reelected officers yesterday as follows: Frank W. Lee, president; Robert T. Highfield, vice president and cashier; A. O. Wharton, William H. Johnston, E. C. Davison, vice presidents; Leo E. Madigan, comptroller; T. Edwin Norris, A. Mistretta, assistant cashiers; L. Harold Sothoron, attorney.

Plate Glass Insurance.

Stockholders of Home Plate Glass Insurance Co. reelected all trustees at their annual meeting yesterday. They are Byron S. Adams, William H. Baden, Charles R. Brown, George M. Emmerich, Albert J. Gore, Charles E. Hood, Albert W. Howard, William H. Somervell.

At a meeting of the Union Market Business Association held this week at 1310 Fifth street northeast, the following officers were elected: Julius B. Gay, president; M. J. Uline, first vice president; A. S. Cudmore, second vice president; M. A. Keane, treasurer; W. E. Harrison, secretary.

Its officials state this association was organized and functions for the best interests of Union Market as a whole and proposes to carry out an extensive advertising campaign during the coming year. Union Market is located at Fifth street and Florida avenue northeast.

Washington receded from ninth to twelfth in a list of 25 cities reporting the largest volume of building permits for December, compiled by S. W. Straus & Co. Valuation of local permits was $418,815. New York, as usual, headed the list with a valuation of $4,638,594. Oakland, Calif., was at the end with one of $147,184.

Bank Stock Recovery.

The recovery in the price of bank stocks that developed at the middle of last year was responsible for a gain of $240,297,000 in the total value of the shares of the 16 leading banks in this city in the year, according to records compiled by the Colony Co. The value of these issues on last Friday was $1,757,416,000, compared with $1,517,119,000 at the close of 1931, a gain of 15.8 per cent.

Word has been received by General Agent Karl S. Hoffman, chartered life underwriter, that the annuity sales of the National Life Insurance Co., Montpelier, Vt., showed a big increase during the year 1932. For the complete year the increase was more than 61 per cent in new premiums and more than 64 per cent in lives.

This result was obtained in the company's business which reaches from coast to coast, but the local agency showed even a larger per cent of increase in its business.

Cost Accountants Install Officers and Directors

The following officers and directors of the recently formed local chapter of the National Association of Cost Accountants were installed by H. A. Bullis, national president of the association, at a meeting of the chapter last night at the Harrington Hotel:

President, A. B. Gunnarson, Chamber of Commerce of the United States; vice presidents, William H. Churchill, Peoples Drug Stores, Inc., Edward C. Schroedel, International Business Machines Corporation; secretary, C. Milton Clark, Federal Farm Board; treasurer, Harry S. Moyer, Ludington Air Lines, Inc.

Various activities of the chapter will be in charge of the following directors: Meetings, William L. Jones, Potomac Electric Power Co.; attendance, J. M. McLeod, Standard Engineering Co.; membership, George D. Lane, Felt & Tarrant Manufacturing Co.; programs, Harold E. Burton, Southern Dairies, Inc.; publicity, William M. Deviny, Catholic University of America; publications, Wroe F. Alderson, U. S. Department of Commerce.

Speakers were Messrs. Bullis, Gunnarson, Alderson and W. M. Deviny.

BANK STOCKS

New York, Jan. 19 (A.P.).—Over-the-counter market:

BANKS.	Bid.	Asked.
Bank Manhattan (2)	30½	32½
Chase National (2)	33½	35½
Commercial (8)	150	160
Fifth Ave (44a)	1375	1475
First National (100)	1490	1540
National City (2)	42¼	44¼
Public (2)	29⅜	31⅜
TRUST COMPANIES.		
Bankers (3)	71	73
Brooklyn Trust (10)	176	191
Cen Hanover (7a)	146½	150½
Chemical (1.80)	39⅜	41⅜
Continental (1.20)	17¼	19¼
Corn Exchange (4)	73½	76½
Empire (1.60)	24½	26½
Guaranty (20)	349	354
Irving (1.60)	23½	25½
Manufacturers (2)	30½	32½
N Y Title & Mtg	349	354
N Y Trust (5)	97	100
Title G & T (3.20)	33	36
United States (60)	1610	1710
INSURANCE.		
Aetna Cas (1.60)	37½	39½
Aetna Fire (2)	30⅜	32⅜
Aetna Life	14¼	16¼
Agricultural (2)	37½	42½
Am Surety	13½	15½
Balt Amer	1½	2½
Boston (16)	330	355
Conn Gen Lif (1.20)	28	31
Fid & Dep (4)	27½	30½
Firemens Ins (.60)	5⅞	7⅞
Frank Fire (1)	13⅝	15⅝
Glen Falls (1.60)	25	27
Globe & Rut	68½	88½
Great Amer (1)	12⅝	14⅝
Hanover (1.60)	23½	25½
Hartford Fire (2)	38⅝	40⅝
Home Ins (1)	14⅛	15⅛
Mass Bond	14	19
National Fire (2)	40	42
National Liberty	2½	4
North River (.60)	10⅝	12⅝
Phoenix (2)	47½	49½
Prov Wash (.80b)	18⅝	20⅝
Public Fire	⅛	3⅛
St Paul Fire (6)	109	114
Sun Life	265	300
Travelers (16)	353	368

(a) Including extras; (b) paid last year.

FLOUR MARKETS.

Philadelphia, Jan. 18 (A.P.).—FLOUR—Standard patent, 3.60@3.90; short patent, 3.95@4.15.

New York, Jan. 18 (A.P.).—FLOUR—Easy; spring patents, 3.55@3.80; soft winter straights, 2.90@3.15; hard winter straights, 3.25@3.65.

Minneapolis, Jan. 18 (A.P.).—FLOUR—Unchanged. Shipments, 18,808.

REELECTED

Harris & Ewing.

ROBERT T. HIGHFIELD, reelected vice president and cashier, Mount Vernon Savings Bank.

FIFTH RESERVE BANK PROFIT IS $548,289

Liggett & Myers Tobacco Will Pay $1 Extra on Common Stock.

Richmond, Va., Jan. 18 (A.P.).—Net earnings of the Richmond Federal Reserve Bank for 1932 amounted to $548,289.19, George J. Seay, governor, informed stockholders today.

The bank serves Virginia, West Virginia, North Carolina, South Carolina, Maryland and the District of Columbia.

The report said that after the payment of dividends of $314,489.54 and the deduction of depreciation and miscellaneous items aggregating $126,654.21, nothing remained to be credited to surplus account or to be paid in franchise tax.

A loss in membership during the year was credited to consolidations, a few failures and several withdrawals from the Federal system. The number of member banks dropped from 403 to 393 during the year.

Total bills discounted and purchased during 1932 amounted to $1,650,538,492.91, as compared with $1,505,698,898.63 in 1931. A part of this increase was due to enlargement of the parent bank's portfolio in Government securities, the report said. This item alone amounted to $47,132,500.

The Richmond bank's surplus account at the end of last year amounted to $11,616,582.86, as compared with $11,482,816.30 for 1931.

New York, Jan. 18 (A.P.).—The Liggett & Myers Tobacco Co. directors today declared an extra dividend of $1 a share on the common stock, the same as one year ago, in addition to the regular quarterly payment of $1 on the common and common "B" shares. Both dividends are payable March 1 to stock of record February 15.

The American Sugar Refining Co. today declared the regular quarterly dividend of 50 cents on the common stock, payable April 3 to stock of record March 6.

The Cities Service Co. reports December net earnings, before depreciation, of $1,180,507, compared with $2,194,249 in December, 1931.

Dried Fruits Steady.

New York, Jan. 18 (A.P.).—Dried fruits steady and unchanged.

Washington Stocks

(Furnished by W. B. Hibbs & Co.)

Regular call, 11:15 a. m.

Potomac Electric Power 6s, 1953—$1,000 at 108¾.

Georgetown Gas 5s—$500 at 103½.

Potomac Electric 5½% pf—10 at 107, 10 at 107, 10 at 107, 10 at 107, 10 at 107, 10 at 107, 10 at 107, 10 at 107.

Woodward & Lothrop pf—5 at 106.

BONDS. PUBLIC UTILITY.	Bid.	Asked.
Amer. Tel. & Tel. 4½s '39	105½	.....
Am. Tel. & Tel. ctl. tr. 5s	103½	.....
Anacostia & Pot. R. R. 5s	45	50
Anacostia & Pot. guar. 5s	88½	.....
C. & P. Tel. of Va. 5s	104½	.....
Capital Traction R. R. 5s	54	60
City & Suburban 5s	42	.....
Georgetown Gas 1st 5s	103	.....
Potomac Elec. cons. 5s	104¾	.....
Potomac Elec. 6s 1953	108	109
Washington Gas 4½s	100¼	100½
Washington Gas 5s	108	.....
Wash. Gas 6s, series A	100½	101
Wash. Gas 6s, Series B	103	104
Wash. Rwy. & Elec. 4s	90½	92
MISCELLANEOUS.		
Barber & Ross, Inc., 6½s	50	.....
Chevy Chase Club 5½s	99½	.....
Columbia Country Club 5½s	99½	103
D. C. Paper Mfg. 6s (6)	10	.....
Wash. Mkt. Cold Storage 5s	91	94
STOCKS. PUBLIC UTILITY.		
Amer. Tel. & Tel. (9)	104⅞	.....
Capital Traction Co.	10	11
Wash. Gas Light Co. (18)	57	65
Nor. & W. Steamboat (8)	99	110
Pot. Elec. Power 6% pfd.	110	113
Pot. Elec. Power 5½% pfd.	106½	107½
Wash. Ry. & Elec. com. (7)	300	375
Wash. Ry. & Elec. pfd. (5)	88	91

The following figures are not bids, but merely represent minimum prices fixed by the Washington Stock Exchange.

NATIONAL BANKS.	Min. prices.
Capital (8)	175
Columbia (12)	375
Commercial (stamped) (6)	183
District (6)	196
Fed.-Amer. Nat. Bk. & Tr. (2)	42⅞
Liberty (7¼)	190
Lincoln (10)	400
Metropolitan (10)	275
Riggs (12)	350
Second (6)	165
Washington (8)	180
TRUST COMPANIES.	
Amer. Secur. & Tr. Co. (15)	299
Nat. Sav. & Tr (12t)	375
Prince Georges Bk. & Tr. (3)	28
Union Trust	151
Wash. Loan & Tr. (14)	400
SAVINGS BANKS.	
Bank of Bethesda (6‡)	53
Com. & Savings (10)	325
East Washington (8)	20
Potomac (10)	55
Sec. Sav. & Com. Bk (10?)	435
Seventh Street (6)	280
United States (30)	530
Wash. Mechanics (20)	50
FIRE INSURANCE	
American (12)	275
Corcoran (10)	150
Firemen's (8)	30
National Union (15)	14½
TITLE INSURANCE.	
Columbia (6h)	7
Real Estate (6h)	145
MISCELLANEOUS.	
Col. Medical Bldg. Corp. (6)	90
Dist. Nat. Sec. pfd.	80
Emer. Bromo-Seltz "A" (2)	24
Federal Storage pfd.	80
Fed.-Amn. Co. com. (80c)	15
Fed.-Amn. Co. pfd. (6)	80
Lanston Monotype (6)	38
Mer. Tr. & Stge. com.	80
Mer. Tr. & Stge. pfd. (3)	74¾
Mergenthaler Linotype	42
Nat. Mtge. & Inv. pfd. (3)	3
Peoples Drug Stores pfd. (6½)	75
*Real Est. M. & G. pfd. (6)	4½
Security Storage (5‡)	97¾
Ter. Ref. & Wh. Corp. (3)	42
The Carpel Corp. (1.50)	9½
W. Mech. Mtge. com. (8)	8
Wash. Med. Bldg. Corp. (7)	90
Woodward & Lothrop com. (1.20)	29½
Woodward & Lothrop pfd. (7)	105

*Ex dividend. bBooks closed. n25c extra. f30c extra. §1% extra. 5¼% extra. s2% extra. y2½% extra. ‡3% extra. h4% extra. 115% extra.

NEW YORK BOND MARKET TRANSACTIONS

Total sales, $14,497,000; previous day, $11,110,000; week ago, $17,017,000; year ago, $10,974,000; two years ago, $11,733,000; January 1 to date, $159,111,000; same year ago, $191,983,000; same two years ago, $172,450,000.

U. S. GOVERNMENT BONDS. (Dollars and Thirty-seconds. Sales in $1,000.)

Sales		High	Low	Last
32	L 3½ '32-47	102.27	102.25	102.26
50	L 1st 4¼ '32-47	102.8	102	102.8
164	L 4th 4¼ '33-38	103.9	103.6	103.9
28	L 4 4¼ r '33-38	103.5	103.5	103.5
132	Tre 4¼ '47-52	110.4	109.28	110
187	Tre 4 '44-54	106.18	106.8	106.15
245	Tre 3¾ '46-56	104.22	104.12	104.22
33	Tre 3⅜ '40-43 J	101.24	101.19	101.24
112	Tre 3⅜ '43-47	101.24	101.14	101.20
39	Tre 3⅜ '41-43M	101.20	101.12	101.20
1493	Tre 3⅛ '46-49	99.4	98.27	98.31
3	Tre 3⅛ r '46-49	98.30	98.30	98.30
865	Tre 3 '51-55	98.3	97.25	97.26

CORPORATION BONDS.

Sales		High	Low	Last
	A			
33	Alleghany 5 '44	29½	27¾	28
164	Am & F P 5 2030	34	30	31
2	Am I G C 5½ '49	81½	81	81
10	Am Int 5½ '49	79½	78¾	78¾
25	Am Metal 5½ '34	72	71⅝	71¾
37	Am Smelt 5 '47	86⅛	85	85
5	Am Sug Ref 6 '37	105¼	105	105
47	Am T&T 5½ '43	107⅛	107	107
31	Am T & T 5 '65	105⅛	105	105¾
5	Am T&Tcvt 4½ '39	106¼	106⅛	106⅛
10	Am WW&E 5 '34	96	95½	95½
14	Arm Del 5½ '43	72½	72	72
26	AT&SF cvt 4½ '48	93½	92⅛	92⅞
56	AT&SF gen 4 '95	94¾	94⅛	94½
4	A C Line 1st 4 '52	75	74⅞	75
5	Atl G&W I 5 '59	40	40	40
	B			
12	B&O rfg 6 '95	43½	43⅛	43½
7	B & O rfg 5 '95	38¼	35⅞	35⅞
2	B & O 4½ '33	67¾	67¾	67¾
38	B & O cvt 4½ '60	28⅝	26½	26½
25	Bell TPa 5 '60C	110⅝	110½	110½
6	Boston & Me 5 '67	70	69½	70
15	Bklyn Ed 5 '52 E	106⅝	106⅛	106⅛
45	Bklyn M Trans 6 '68	94½	93½	93¾
12	Buf Gen El 4½ '81B	104⅞	104½	104⅞
14	Buf R&P 4½ '57	38⅜	38	38
	C			
3	Can Nat Ry 4½ '57	85⅞	85¾	85⅞
27	Can Nor 7 '40	104¼	103⅞	103⅞
20	Can Pac 4½ '60	75	74	74
30	Can Pac deb 4 per	66⅞	66⅛	66⅛
2	Cen Ill E&G 5 '51	75	74⅛	74⅛
34	Cen Pac 1st gtd 4'49	85⅝	84⅞	85⅛
11	Certain-teed 5½ '48	38⅞	37½	37⅞
24	Ches Corp 5 '47	68	67⅞	68
28	C & O gen 4½ '92	102	101⅞	102
33	CB&Q 4½ '77	83¼	82½	82½
36	Chi & E Ill 5 '51	11	10¼	10¼
40	Chi Gt Wstrn 4 '59	33½	32¼	32¼
66	C M & S P Pac 5 '75	18¾	17¼	17¾
86	CMSP&P adj 5 2000	5⅜	4½	4¾
181	Ch & NW cv 4¾ '49	13	11½	12
14	CRI&P cvt 4½ '60	13½	13	13
51	CRI&P rfg 4 '34	26¼	23	24
20	Chile Cop 5 '47	40½	40	40½
12	Cinn G & E 4 '68	98¾	98¼	98¼
57	Col G&E 5 '32 May	86	85½	85½
41	Coml Inv Tr 5½ '49	103	103	103
5	Con G NY 5½ '45	109	108	108
1	Cuba N Rys 5½ '42	21	21	21
16	Del & H rfg 4 '43	83	82¼	82¾
	D			
15	D & R G con 4 '36	33¼	31	31
12	Det Ed 5 '49 A	103⅛	103	103
12	Det Ed 4½ '61 D	98¼	97⅛	97⅛
27	Dodge B deb 6 '40	87¼	86	86⅞
9	Duque Lt 4½ '67 A	104⅝	104⅛	104⅝
	E			
9	Erie gen lien 4 '96	44	44	44
	G			
5	Gen Mot Ac 6 '37	102½	102⅛	102⅛
6	Goodrich BF 6½ '45	79⅝	78⅞	79⅝
17	Goodyr T&R 5 '57	83	81⅞	82⅛
7	Gr Tk Ry Can 6 '36	101⅛	100¾	100¾
41	Gt Nor Ry 7 '36A	62⅞	59½	60⅛
4	Gt Nor 4½ '77E	47⅛	47⅛	47⅛
	H			
4	Hudson Coal 5 '62 A	33	32	32
9	Hud&M rfg 5 '57 A	88⅞	88	88⅜
40	Hud&M adj inc 5'57	53⅜	51½	51½
	I			
19	IllinoisBell Tel 5 '56	106½	106	106½
51	Ill Cen 4¾ '66	36	34	34
18	IC&CSL&NO rfg 5A	44¾	43	43
15	Inland St 4½ '78A	79	78¾	78¾
80	Interb R T rfg 5 '66	54⅞	53½	54¾
13	Int Cement 5 '48	80⅞	80¼	80¼
3	Int Hydro El 6 '44	40	39½	39½
10	Int Pap cvt 5 '47A	48	47⅝	47⅞
36	Int T&T cvt 4½ '39	32¼	32	32
25	Int T&T deb 5 '55	31¾	30¼	31
	K			
9	K C P & L 4½ '61	104½	104¼	104½
9	K C Sou rfg 5 '50	53	52⅝	52⅝
25	K C Term 1 4 '60	92⅝	92	92¼
4	Kans G&E 4½ '80	93⅝	93¼	93½
	L			
9	Lac Gas 5½ '53	66	65½	65½
20	Liggett & M 5 '51	108	106⅞	106⅞
49	Loew's Inc 6 '41	78	75½	75½
2	Lorillard Co 5 '51	98⅞	98½	98½
23	Louis & N uni 4 '40	86⅞	85½	85½
	M			
10	Manhat Ry 4 '90	32⅞	32	32⅞
13	McK & Rob 5½ '50	37	37	37
9	Midv Stl cvt 5 '36	94½	94½	94½
1	Mil E R&L 1st 5 '61B	82	82	82
11	MSP&SSM con 4 '38	41⅞	40	40
31	M-K-T 1st 4 '90	82¼	81⅝	82
62	Mo Pac cvt 5½ '49	9⅞	7⅝	8⅞
144	Mo Pac 5 '77 F	21½	18¾	19¾
211	Mo Pac gen 4 '75	11¼	9	9
120	Mo Pac 1st 5 '81	20½	18¾	20
6	Mont P rfg 5 '43 A	85½	85	85
	N			
90	Nat Dairy 5¼ '48	87⅞	83	83½
4	Nat Steel 5 '56	79¼	79	79
21	N Eng T&T 5 '52	110⅞	109¼	110⅞
20	N O P S 5 '55 B	63¼	62	62¼
12	N O T & M 5½ '54	22½	22	22
44	NYC rfg&imp 5 2013	45¾	43	43
8	NYC&HR deb 4 '34	69½	68	69¼
21	NY Ch&StL 4½ '78C	16	14½	15¼
8	N Y Ed rfg 6½ '41	114	113¾	113¾
30	NYNH&H cvt deb 6	80½	78¼	78¼
36	N Y Tel gen 4½ '39	104⅞	104⅝	104⅝
3	NY W & Bos 4½ '46	45¾	45½	45½
8	Nor Am Co 5 '61	88	86½	86½
11	No Am Ed 5½ '63	87	86½	86½
7	No Am Ed 5 '69 C	83¼	83⅛	83¼
22	Nor Pac 6 2047 B	70	69¼	69½
7	No Pac pr lien 4 '97	86⅝	86	86
16	No States Pw 5 '41A	103	102½	103
	O			
35	Ore-W RR&N 4 '61	85⅝	85½	85½
1	Otis Steel 6 '41	22½	22½	22½
	P			
21	Pac Gas & El 5 '42	105⅜	104⅞	104⅞
8	Pac T & T 5 '37	106⅞	106⅛	106⅞
42	Para Publix 5½ '50	13⅛	12½	12½
7	Penn Dix 6 '41 A	43⅞	43½	43⅞
36	Pen P&L 4½ '81	94⅞	93⅝	93⅞
9	Pen RR 4¾ '63	83½	83½	83½
10	Pen RR gen 4½ '65	86½	85½	85½
50	Pen RR 4½ '70 D	68⅞	66⅛	66⅞
41	Phila Co 5 '67	89	87½	88
13	Phil R C&I 6 '49	43½	42	42
1	Phillips Pet 5¼ '39	74	74	74
33	Portl Gen E 4½ '60	68	67½	67⅝
36	Postal T&C 5 '53	25	22	22
11	Pub S E&G 4½ '67	103⅝	103½	103½
13	Pure Oil 5½ '37	78¼	77½	77½
	R			
8	Readg gen 4½ '97A	88⅜	88¼	88⅜
8	Rem Rand 5½ '47	48½	47⅜	47⅜
	S			
98	SLIM&S4R&Gdiv'33	52⅞	50½	50½
43	St L S F 4½ '78	8½	7⅛	7⅞
229	St L S F 4 '50 A	9½	8	9
7	Seab A L con 6 '45	3⅛	3¼	3¼
6	Shell Un 5 '49 ww	82¼	82	82
40	Sinc C Oil col 7 '37	99½	99	99
3	Skelly Oil 5½ '39	69⅝	68½	68½
13	So Bell T & T 5 '41	106⅛	106⅛	106⅛
3	Sou Pac 4½ '68	50½	49¼	49¼
31	So Pac 4½ '69 ww	49¼	46	46
7	South Ry con 5 '94	64	62½	63
12	South Ry gen 4 '56	20½	18½	20
11	S W Bell Tel 5 '54	106⅞	106⅛	106⅞
58	St Oil N J deb 5 '46	104⅞	103¾	104
47	St Oil N Y 4½ '51	99½	98¾	99
15	Ten El P rfg 6 '47A	99	98½	99
22	Tex Corp 5 cvt '44	90⅜	89⅛	89⅞
40	Tob P N J 6½ 2022	96¼	95⅞	95⅞
6	Un Pac 4½ '67	90⅞	90⅞	90⅞
39	Un Pac 1 4 '47	99⅝	98¼	98⅝
23	Unit Drug Del 5 '53	62½	61¾	62
19	U S Rub 5 '47	46¼	45½	45½
4	Utah P & L 5 '44	71	70	70
40	Util P & L 5 '59 ww	28⅞	28	28⅞
	V			
5	Vanadium 5 '41	45	44½	45
5	Virginia Ry 5 '62	93¾	93¾	93¾
7	Warner Br P 6 '39	20	19½	20
7	Western El 5 '44	100½	100¼	100½
9	West Pac 1st 5 '46	24½	24	24
16	W Pa Pow 5 '56 G	106⅜	105⅛	106⅛
12	Western Un 5 '51	56½	55	56
2	Wheel St 4½ '53B	51⅛	51⅛	51⅛
19	Wilson&Co 1st 6 '41	92½	91⅝	91⅝
	Y			
17	Youngst S&T 5 '78	59½	58	58½
	FOREIGN BONDS.			
4	Abitibi P & P 5 '53	13¾	13⅝	13⅝
1	Akershus 5 '63	65¼	65¼	65¼
15	Argentine 6 '57 A	48¼	48	48
5	Arg 6 '61 Feb	49½	48	48
15	Arg 6 '61 May	48⅜	48⅛	48½
14	Australia 5 '55	77	76	76
26	Australia 4½ '56	72	70⅝	70⅞
7	Austria gtd 7 '43	94¼	93¼	93¼
6	BatavianPet 4½ '42	94¼	94¼	94¼
8	Belgium 6 '55	96⅛	96¼	96⅞
14	Berlin Cit El 6½ '51	64	64	64
2	Bolivia 8 '47	5⅝	5⅛	5⅛
10	Bordeaux 6 '34	105	104⅞	104⅞
1	Brazil 8 '41	19⅞	19¼	19¼
4	Brazil 6½ '26-57	18⅞	18⅞	18⅞
15	Brazil 6½ '27-57	18⅞	18⅝	18⅝
83	British 5½ '37	105⅛	105⅛	105⅛
15	Budapest 6 '27-62	28½	28⅛	28½
2	Buenos A 6 '61	22	21⅝	21⅝
13	Canada 5 '52	100¾	100¼	100¾
82	Canada 4 '60	87	86⅞	87
12	Chile 6 '60	7⅞	7¼	7⅞
1	Chile 6 '61	7⅞	7⅞	7⅞
1	Colomb 6 '61 Oct	30½	30	30½
5	Czecho 8 '51	97	97	97
19	Denmark 4½ '62	72	71½	72
12	Duke Price P 6 '66	46	44½	44½
4	Finland 5½ '58	60	59½	59½
4	French 7½ '41	126½	125¾	125¾
3	French 7 '49	121¼	121	121
1	G C A B 6 '38 A	64⅝	64⅝	64⅝
64	Ger CAg Bk 6'60Oct	61	59⅛	59⅛
329	Ger Gov Intl 5½ '65	60⅝	58⅞	58⅞
90	Ger Rep 7 '49	83⅞	82¼	82¼
12	Ger Gen El 6 '48	48	47⅞	48
5	Gt C E P J 7 '44	41	40	41
12	Hung Munic 7½ '45	20⅞	20¼	20⅞
7	Ilseder Steel 6 '48	53	51⅝	51¾
3	Ital P Util 7 '52	93	93	93
17	Italy 7 1951	100	99¾	99¾
37	Japan 6½ '54	59¼	58¾	59
7	Met Water 5½ '50	70	70	70
14	Milan City 6½ '52	88½	88¼	88¼
5	Minas Ger 6½ '59	19	18½	18½
5	Nor Ger Lloyd 6 '47	54½	54¼	54¼
15	Norway 6 '44	84½	84	84
10	Orient D Ltd 5½ '58	40	39¾	40
5	Panama 5 '63 A	44	42¼	42¼
1	Peru 1st 6 '60	5¼	5¼	5¼
6	Poland 8 '50	61⅝	61	61
12	Poland 7 '47	55½	54½	54½
27	Prussia 6 '52	55⅜	53⅞	54½
22	Rhine W 6 '55 ww	63⅝	63	63
7	Rio de Jan 6½ '53	10⅛	10	10
2	Rio Gr do S 7 '67	14	14	14
18	Rome 6½ '52	90⅞	90¼	90⅞
5	Sao Paulo St 7 '40	57	57	57
18	Sax P W 7 '45	73	72	73
12	Sax P W 6½ '51	65	63⅝	65
1	Serbs C S 7 '62	19⅛	19⅛	19⅛
41	Siem & H 6½ '51	81½	81	81
22	Sweden 5½ '54	97	96⅞	96⅞
1	Swiss 5½ '46	104⅞	104⅞	104⅞
3	Sydney 5½ '55	68⅝	68⅝	68⅝
5	Toho El Pow 7 '55	50½	50½	50½
11	Tokyo City 5½ '61	45⅜	44⅝	44⅝
49	Tokyo El Lt 6 '53	35½	35⅛	35¼
8	Uijsawa E P 7 '45	45	43⅞	44¾
12	Un Stl W 6½ '51A	54¼	52½	52⅞
2	Uruguay 6 '60	30	30	30
13	Vienna City 6 '52	66⅝	65⅞	66⅞
35	Westph U E P 6 '53	51½	50	50⅝
11	Yokohama 6 '61	47⅜	47½	47½

NEW YORK CURB MARKET TRANSACTIONS

Total stock sales, 90,000 shares; total stock sales year ago, 206,980 shares; total bond sales, $4,100,000; total bond sales year ago, $2,439,900.

Sales in hundreds.		High	Low	Close
	A			
2	Acme Wire vtc	4½	3½	3½
1	Acetol Prod A	3½	3½	3½
.20	Ala P $7 pf (7)	64½	64½	64½
1.50	Alum Co Am	48½	48	48
6	Am Beverage	2⅝	2¼	2¼
14	Am Cit P&L B	4¾	4⅜	4⅜
7	Am Cyan B	4½	4⅜	4⅜
3	Am Equities	2⅝	2⅜	2⅜
3	Am & F P war	4⅝	4½	4½
2	Am Founders	1	⅞	⅞
30	Am G & E (1a)	31½	30¼	30⅝
8	Am L&T (2)	18	17½	18
1	Am L&T pf (1½)	21⅛	21⅛	21⅛
1	Am Maize (1½b)	20	20	20
2	Am Maracaibo	¼	¼	¼
29	Am Sup Power	4⅞	4⅜	4¾
4	As G & E L A	1⅞	1⅞	1⅞
.70	As G & E pf	8⅜	8	8
2	As G & E war	⅛	⅛	⅛
5	Atlas Corp	7⅞	7⅝	7¾
3	Atlas C pf A (3)	35¼	35	35¼
4	Atlas Corp war	2⅞	2⅞	2⅞
	B			
3	Ben Ind L (1½)	11⅝	11⅝	11⅝
1	Blue Ridge	2¾	2¾	2¾
1	Blue R cv pf (3h)	29¼	29¼	29¼
.50	Borne Scrym	6	6	6
2	Br Am Oil C (.80)	7⅛	7	7
1	Buf N&EP pf (1.60)	21⅝	21⅝	21⅝
5	Burco war	¾	¾	¾
	C			
3	Can Marc Wire	1½	1½	1¼
1	Carnation	7½	7½	7½
.25	Caro P & L pf	[illegible]	[illegible]	[illegible]
.10	Cen & S W Ut pf	9	9	9
22	Cities Service	2⅞	2⅝	2⅞
1	Cities Service pf	15½	15½	15½
2	Col G&E cv pf (5)	90½	90	90
2	Colum O & G vtc	⅞	⅞	⅞
3	Comwlth Edis (5)	79	76	76
20	Comwlth & So war	⅜	⅜	⅜
2	Comstock Tun	⅝	⅝	⅝
1	Cons Cop Min	½	½	½
1	C G & E Balt (3.60)	64⅝	64⅝	64⅝
1	Cons Ret Strs	⅝	⅝	⅝
36	Cord Corp	5¾	5½	5⅝
2	Corroon & Rey	½	½	½
2	Cor & Rey pf A	10	9½	9½
2	Cosden Oil cod	1¼	1¼	1¼
2	Cuneo Press (2½)	11½	11¼	11½
	D			
8	Deere & Co	10	9½	9⅝
6	De Forest	⅝	⅝	⅝
1	Detroit Aircraft	⅜	⅜	⅜
.25	Duke Power (5)	57	57	57
	E			
.25	East G & F 6 pf (6)	55¼	55¼	55¼
1	Easy Wash M B	1⅛	1⅛	1⅛
174	El Bd & Sh (6% f)	18¾	17½	17¾
21	El Bd & Sh pf (6)	40½	39	39
26	El P & As A (.10e)	3⅝	3½	3½
1	El P & L opt war	3¾	3¾	3¾
2	El P & L 2d pf A	10½	10¼	10¼
1	Elect Share	3⅛	3⅛	3⅛
.50	Eureka Pipe (4)	27½	27½	27½
	F			
2	Fiat rcts	9⅝	9⅝	9⅝
.10	First Nat St 1 pf (7)	112	112	112
.10	Fla P&L 7 pf (7)	31	31	31
5	Ford M Can A	6⅝	6¼	6⅜
15	Ford Mot Ltd	3⅜	3⅛	3⅛
2	Founda Foreign A	3⅜	3⅜	3⅜
	G			
2	GenElLtd rct (.204s)	6⅞	6⅞	6⅞
2	GlobeUnderwr (.35e)	4¼	4¼	4¼
1	Goldman Sachs T	3	3	3
3	Graymur (1)	21⅛	21⅛	21⅛
.10	Gt Atl&P nv (7b)	141½	141½	141½
.50	GtA&P 1st pf (7)	121½	121	121
1	Gulf Oil Pa	27	27	27
	H			
1	Hap Candy St A	⅜	⅜	⅜
5	Hollins Gold (⅓b)	5¼	5¼	5¼
1	Humble Oil (2)	44	44	44
	I			
3	Imp Oil Can (½)	7⅞	7¾	7¾
1	Ins Co N Am (2)	33¼	33¼	33¼
.25	Int Hyd-El pf(3½)	18½	18½	18½
3	Internat Pet (1)	10¼	10¼	10¼
1	Inters Eq cv pf	14⅞	14⅞	14⅞
1	Inters Hosiery (.65e)	8¼	8¼	8¼
.10	IntersPowDel pf (7)	7	7	7
1	Irving Air Ch (.40)	5¼	5¼	5¼
8	Iron Cap Cop	¼	¼	¼
1	Ital Superpow A	1½	1½	1½
2	Ital Super deb rt	⅝	⅝	⅝
	K			
5	Kirkland Lake Gold	¾	¾	¾
	L			
5	Lake Shore M (3b)	29	28⅞	28⅞
1	Lakey Fdy & M	¼	¼	¼
2	Lone Star Gas (.64f)	7	7	7
2	Louis L&E	⅜	⅜	⅜
	M			
2	Mavis Bott A	⅜	⅜	⅜
.50	Montgom Ward A	57¼	57¼	57¼
5	Mount Prod (.80)	3	2⅞	2⅞
	N			
2	Nat Avia	7¼	7	7
3	Nat Bellas Hess	1	1	1
1	Nat Fuel G (1)	13⅛	13⅛	13⅛
1.50	Nat P&L 6% pf (6)	66	66	66
1	Nat Service	⅜	⅜	⅜
.50	Newberry(JJ) pf (7)	71	71	71
5	New Bradford	½	½	½
.20	N Eng Pow pf(6)	47⅝	46½	46½
3	Newmont Min	17	16½	16½
1	NY Steam (2.60)	40	40	40
1.25	NY Tel 6½ pf(6½)	115½	115¼	115½
4	Niag Hud P (1.20)	16	15⅞	15⅞
2	Niag Hud A war	1⅛	1⅛	1⅛
12	Nipissing Mines	1	1	1
3	N'thm Wrn cv pf(3)	28½	28¼	28¼
3	Nor Pipe L (½)	5½	5	5⅜
3	Novadel-Ag (5)	43⅝	43	43⅝
	O			
2	Ohio Cop	½	⅛	⅛
10	Oilstocks Ltd (.20e)	3⅜	3⅜	3⅜
2	Outbrd Mot A	1¼	1¼	1¼
	P			
7	Pac G&E 1 pf (1½)	25¼	24⅞	24⅞
1	Parke Davis (1m)	18⅛	18⅛	18⅛
1	Parker R-Pr (2e)	31⅜	31⅜	31⅜
6	Pennroad	1⅝	1½	1½
1	Pa P&L 7 pf (7)	95¼	95¼	95¼
1	Phoenix Sec	⅞	⅞	⅞
9	Pioneer Gold (.24)	3⅞	3⅞	3⅞
1	Pitney-Bowes (4% f)	3	3	3
1	Premier Gold (.12)	⅝	⅝	⅝
.25	Prudence pf C stpd	8	8	8
5	Pub Ut Hold war	⅛	⅛	⅛
2	Pub Ut Hold xw	⅛	⅛	⅛
.10	Pug Sd P 5 pf	23	23	23
	R			
1	Reybarn Inc	⅜	⅜	⅜
4	Reynolds Inv	⅜	⅜	⅜
.25	Richman Bros (3)	28½	28½	28½
	S			
8	St Regis Pap	3¼	3	3
.30	St Regis Pap pf	18⅛	18⅛	18⅛
1	Salt Cr Prod (1)	4	4	4
1	Scovill Mfg (1⅝e)	11⅜	11⅜	11⅜
1	Seaboard Util	⅜	⅜	⅜
4	Sec Allied nv(¼e)	7½	7¼	7½
7	Selected Indus	1⅛	1⅛	1⅛
1	Silica Gel ctf	⅜	⅜	⅜
1	Smith A O	19⅛	19⅛	19⅛
1	South Cor (.10e)	⅜	⅜	⅜
31	St Oil Ind (1)	21⅝	21⅛	21⅛
2	St Oil Ky (1.20)	11⅛	11	11
.50	St P & L pf (7)	34⅞	34⅝	34⅝
7	Stutz Mot Am	17⅞	17	17⅞
6	Swift & Co	8⅛	8⅛	8⅛
2	Swift Int (2)	14⅛	14⅛	14⅛
.50	Swiss-Am El pf	30⅛	30⅛	30⅛
4	Teck-Hugh G (.60)	3½	3½	3½
	T			
.25	Tenn E P 1st pf(7)	75	75	75
1	Transcont Air	4⅛	4⅛	4⅛
1	Tri-Cont war	1⅜	1⅜	1⅜
	U			
1	Unit Corp war	3	3	3
21	Unit Founders	1⅛	1⅛	1⅛
1	United Gas	1⅜	1⅜	1⅜
17	Un Lt & P A	3⅛	3	3⅛
2	Un Lt & P cv pf	18½	18½	18½
.25	Unit Shoe M (2½)	35½	35½	35½
2	U S Foil B (.30)	3	3	3
7	Unit Stores vtc	⅛	⅛	⅛
5	Unit Verde (.40)	1⅝	1⅝	1⅝
2	United W'll Paper	⅛	⅛	⅛
1	Universal Ins	3⅛	3⅛	3⅛
.25	Utah P&L pf (7)	36	36	36
2	Utility Equities	1⅜	1⅜	1⅜
	V			
1	Van Camp pf	⅛	⅛	⅛
	W			
1	Wil-Low Caf	1¼	1⅛	1⅛
.25	Wil-Low C pf (4)	12½	12½	12½
7	Woolw Ltd (.251e)	12	11⅞	11⅞
	Y			
3	Yukon Gold	⅛	⅛	⅛

DOMESTIC BONDS.

Sales in hundreds.		High	Low	Close
	A			
10	Ala Pow 5 '46	100¼	100	100
3	Ala Pow 5 '51	97	96½	97
8	Ala Pow 4½ '67	80⅝	80⅝	80⅝
14	Alumin Co 5 '52	97½	97⅛	97¼
4	Alumin Ltd 5 '48	61	59	59
1	Am Cmwl P 6 '40	1½	1½	1½
1	Am Com P 5½ '53	5	5	5
7	Am El & P 6 '57 A	24½	23½	23½
30	Am G & E 5 2028	90	88½	88⅝
3	Am G & P 5 '53	25½	25	25
9	Am P & L 6 2016	60½	59	59
5	Am Rad 4½ '47	96½	96½	96½
3	Am Roll M 5 '48	53½	53½	53½
11	Am Roll M 4½ '33	69⅞	67	68
2	Am Seat 6 '36	35	34½	35
2	Appal Gas 6 '45	4½	4½	4½
7	Appal El Pow 5 '56	96½	96⅛	96⅛
5	Appal Pow 5 '41	103½	103	103
24	Ark P & L 5 '56	89⅛	89	89
11	As Elec 4½ '53	44	43½	43½
8	As G&E 5½ '38 inv ct	24	23½	23½
49	As G & E 5 '50	25¼	24	24
6	As G & E 5½ '77	33⅞	33¼	33⅞
45	As G & E 5 '68	24⅞	23⅞	23¾
22	As G & E 4½ '49 C	23	21½	21½
22	As Tel Ut 5½ '44C	24⅝	22½	22⅝
3	As Tel Ut 6 '33	47	44	44
3	Atlantic C El 5 '56	99	99	99
1	As T & T 5½ '55 A	25	25	25
	B			
30	B & O R R 5 F '96	37	35⅛	35¾
22	Baldw Loc 5½ '33	82½	79⅞	80⅝
9	Bell T Can 5 '55 A	99⅞	99⅝	99⅞
11	Bell T Can 5 '57 B	99⅛	99	99¼
5	Bell T Can 5 '60 C	99⅝	99⅝	99⅝
13	Bingh L H&P 5 '46	98	96⅝	98
3	Birm El 4½ '68	77	77	77
2	Black VG&E 5 '51A	90	90	90
12	Broad Riv P 5 '54A	47⅞	47¼	47⅞
1	Bflo G El 5 '39	106¼	106¼	106¼
	C			
1	Can Nat Ry 5 '54	91½	91½	91½
1	Can Pac 5 '42	89⅛	89⅛	89⅛
30	Caro P & L 5 '56	70⅝	69	69
6	Caterp Tr 5 '35	96⅞	96⅝	96⅞
6	Cedar Rap M 5 '53	97⅝	97⅝	97⅝
1	Cen Ariz L&P 5 '60	91⅛	91⅛	91⅛
1	Cen Ill P S 5 '56 E	77	77	77
6	Cen Ill P S 5 '68 G	76	75⅛	75⅛
4	C Ill P S 4½ '81 H	72¼	72¼	72¼
18	C Ill P S 4½ '67 F	71⅛	70½	70⅝
2	Cen Oh L&P 5 '50A	68½	68	68½
1	Cen P & L 5 '56	64	63	63
1	Cen Pow 5 '57 D	72	71½	72
4	Cen P Svc 5½ '49	2	1⅞	2
1	C P S 5½ '49 xw	1⅞	1⅞	1⅞
1	Cen St El 5½ '54	45	44	44
5	Cen St P&L 5½ '53	39½	39⅜	39⅜
8	Chi Dist E 4½ '70A	83	82½	82½
6	Chi Dist E 5½ '35B	90½	90	90
5	C J Ry & USY 5 '40	97⅞	97⅞	97⅞
3	Chi Pn Tool 5½ '42	24	23½	23½
18	Cis Strs R 5½ '49A	38	37⅛	37⅞
2	Cin St Car 5½ '52A	57	57	57
15	Cities Ser 5 '66	36	33¼	34
114	Cities Ser 5 '50	36¼	35⅞	35⅞
5	Cit S Gas 5½ '42	56	53½	54⅞
13	Cit S G Pipe 6 '43	66	64	65
1	Cit S P&L 5½ '49	40½	39⅛	40½
1	Cit S P 5½ '52	39⅜	39	39⅜
26	Clev El Ill 5 '39	105⅛	105¼	105⅛
2	Clev E Ill 5 '61 B	110	110	110
1	Colorado Pw 5 '53	96	96	96
7	Comw'l Ed 5 '53 A	104⅛	103	104½
1	Comw'l Ed 5 '54 B	104	103½	103⅞
4	Comw'l Ed 4½ '56 C	99⅝	99¼	99⅛
3	Comw'l Ed 4½ '57D	99⅛	99	99
15	Comw'l Ed 4½ '60E	99	98⅝	98¾
86	Comw'l Ed 4 '81 F	91⅝	91	91⅝
25	Comw'l Ed 5½ '62G	105⅝	105⅜	105¾
24	Comw'lSub 5½ '48A	83¼	82⅝	83
11	CommunP&L 5 '57	50⅞	50	50
6	Conn L&P 4½ '56C	104⅛	104½	104¼
3	Conn L&P 5 '62 D	106⅛	106¼	106¼
20	Conn Riv P 5 '52 A	98⅞	98¼	98¼
1	ConGEL&P 4½ '35	103½	103½	103½
1	CGEL&P Ba5½ '52E	105⅝	105½	105⅝
40	CGEL&P Ba4'81 new	98⅛	98	98
9	ConGEL&P Ba 4 '81	98⅛	98¼	98⅛
1	Con G Balt 4½ '54	107½	107½	107½
18	Con Gas Ut 6 '43A	25½	24¼	24¼
4	Consum P 5 '36	105⅞	105⅜	105⅜
12	Consum P 4½ '58	103⅞	103	103⅞
1	ConsWatUtica 4½'58	74	74	74
36	Cent G & E 5 '38 A	58⅜	58	58
1	Cont Oil 5¼ '37	98	98	98
3	Cont Sec 5 '42 A	51½	51	51
10	Crane Co 5 '40	68	67	67½
2	Cudahy P 5⅛ '37	91	91	91
2	Cudahy P 5 '46	101½	101¼	101½
1	Cumb CP&L 4½ '56	88	88	88
	D			
2	Dallas P&L 6 '49A	107¾	107⅛	107⅛
8	Dall P&L 5 '52 C	102⅜	102⅜	102⅜
29	Dayton P&L 5 '41	106	105½	105½
8	Del El Pow 5⅛ '59	80⅝	80	80⅝
2	Denver G&E 5 '49	101⅛	101	101⅛
2	Den & Salt 6 '60	36	36	36
1	Det C Gas 6 '47 A	95⅛	95⅛	95⅛
1	Det C Gas 5 '50 B	90⅛	90⅛	90⅛
3	Dix Gulf G 6½ '37A	85⅞	85⅞	85⅞
1	Duke Pow 4½ '67	102	102	102
	E			
9	East Ut Inv 5 '54A	20¼	20	20
37	Ed El Ill 5 '35	103⅝	103½	103⅝
2	Ed El Ill 5 '34	103⅛	103⅛	103⅛
8	Elec P&L 5 2030	45	43¼	43¼
18	Emp O & R 5¼ '42	45	44¼	44⅝
	F			
2	Fairb Morse 5 '42	51¼	51¼	51¼
21	Fed Water 5½ '54	32	30⅛	30⅝
16	Fstone Cot M 5 '48	85½	84⅞	84⅞
10	Fstone Tire 5 '42	87½	87½	87½
2	Fisk R 8 '41 cod	47⅝	47⅝	47⅝
9	Fla P & L 5 '54	67	66½	66½
2	Fla P 5½ '79 A	60	59	59
	G			
5	Gary E & G 5 '34 A	68	68	68
30	Gatin P 5 '56	69⅝	69	69
9	Gatin P 6 '41	51½	51½	51½
4	Gatin P 6 '41 B	50⅝	50⅝	50⅝
1	Gen Mot Ac 5 '34	102¼	102¼	102¼
4	GenPubUt 6½ '56	20¾	20	20
3	GenPub Ut 6½ '33	26⅝	26⅜	26⅜
10	Gen Rayon 6 '48	25	25	25
3	Gen Refract 5 '33	48	48	48
7	Gen W Wk 5 '43A	45½	44⅞	44⅞
2	Geo Car Pw 5 '52	86	86	86
40	Geo Pow 5 '67	88¼	87⅞	87⅞
1	Geo P & L 5 '78	58⅛	58⅛	58⅛
8	Gillette 5 '40	101⅛	101⅛	101⅛
3	Glen Ald Coal 4 '65	54	53	54
4	Gobel (A) 6½ '35A	68	68	68
4	Godchaux S 7½ '41	78	78	78
1	Grand (F W) 6 '48	12	12	12
1	Great W P 5 '46	105⅛	105⅛	105⅛
8	Gulf Oil Pa 5 '47	100	100	100
1	Gulf Oil Pa 5 '37	100⅝	100⅝	100⅝
	H			
2	Hackens W 5 A '77	98½	96	98⅛
2	Hall Pr 5½ '47 A	64	64	64
30	Hackens W C 5 '38	99⅛	98⅞	99
1	Hood Rub 7 '36	45⅛	45⅛	45⅛
2	Houst G G 6½ '43	38	38	38
6	Houst G G 6 '43A	49⅛	49⅛	49⅛
13	Hous L&P 4½ '81E	94⅝	94⅛	94⅛
1	Hous L&P 5 '53 A	102	102	102
3	Hygrade F 6 '49A	46	46	46
	I			
3	Ill Nor Ut 5 '57	98	98	98
34	Ill P&L 5 '56 C	67⅝	66¾	67¼
30	Ill P & L 5 '53 A	73	72	72
5	Ill P & L 5½ '54B	70	69½	69¾
2	Ind & M 5 '55	97¼	97¼	97¼
2	Ind El 6½ '53 B	88½	88½	88½
16	Ind 5 '51 C	76½	74⅛	74½
3	Ind Hyd El 5 '58 A	68⅛	68⅛	68⅛
3	Ind Svc 5 '50	29⅞	28⅞	28⅞
3	Ind Svc 5 '63 A	28	28	28
36	Indna P&L 5 '57 A	93½	93⅛	93⅛
3	Insull U I 6 '40 B	1⅛	1⅛	1⅛
22	Int P S 7 '57 E	95⅜	95⅛	95⅛
1	Int P S 6½ '55 C	89⅝	89⅝	89⅝
3	Int Salt 5 '51	78	78	78
3	Int Sec Am 5 '47	48	47	47
11	Interc P 6 '52	41½	41	41
20	Inters Pow 5 '57	50⅛	50	50
1	Inters P S 5 '56 D	75	75	75
1	Inters P S 4½ '58	67	67	67
5	Invest C 5 '47 Aww	75	75	75
3	Ia-Neb L&P 5 '57	83½	83½	83½
2	Ia-Neb L&P 5 '61B	83	83	83
1	Ia P&L 4½ '58 A	89	89	89
2	Ia P S 5 '57	80⅝	80	80
	J			
29	Jer C P&L 4½ '61C	94⅝	94¼	94⅜
16	Jer C P&L 5 '47 B	101	100⅞	100⅞
	K			
1	Kan P&L 5 '57 B	86⅛	86⅛	86⅛
8	Ky Util 5 '69 I	72⅛	71	71⅛
2	Ky Util 5 '61 H	74	73⅛	73⅛
1	Kop G&C 5½ '50	80½	80½	80½
4	Kop G & C 5 '47	78	77⅛	78
5	Kresge 5 '45	96	95	95
5	Kresge 5 '45 ctf	87⅛	87⅛	87⅛
8	Laclede G 5½ '35	62⅛	62	62
	L			
21	Lehigh PS 6 2026A	85⅛	85⅛	85⅛
3	Lib McN&L 5	50	50	50
3	Long Isl L 6 '45	99⅛	99⅛	99⅛
5	Los Ang G&E 5 '39	106⅛	106⅛	106⅛
5	Los Ang G&E 5 '61	101⅛	101⅛	101⅛
1	Lou G&EKy 5 '37A	102⅛	102⅛	102⅛
4	Lou P&L 5 '57	92⅛	92⅛	92⅛
	M			
2	Manitoba P 5½ '51A	42½	42½	42½
15	Mass Gas 5½ '46	97⅛	96⅝	96⅝
2	Mass Gas 5 '55	92	91	91
3	Metro Ed 4 '71	82	82	82
45	Metro Ed 5 '62 F	95½	94¼	94½
1	Mich Lt 5 '46	107	107	107
1	Mid St Pet 6½ '45A	37	37	37
4	Minn GL 4½ '50	89½	89	89½
3	Minn P&L 5 '55	86	86	86
3	Miss P&L Co 5 '57	80⅝	80¼	80¼
1	Miss R P 5 '51	105	105	105
1	Mo P&L 5½ '55A	87⅛	87⅛	87⅛
2	Mo P Sv 5 '47 A	62⅝	62⅛	62⅝
7	Monon WP 5½ '53B	74½	73⅞	74
1	Mont-Dak P 5½ '34	48	48	48
14	Mont LH&P 5 '51A	95	94⅛	95
10	Mont LH&P 5 '70 B	93⅝	93⅝	93⅝
1	Morris Pl 6 '47A xw	44	44	44
2	Munson SS 6½ '37	10	9¼	10
	N			
15	Narragansett 5 '57	103	102⅞	102⅞
4	Narragnsett 5 '57B	102⅛	102⅛	102⅛
30	Nat P&L 6 2026A	83	81½	81½
19	Nat P&L 5 2030 B	70⅛	69½	70
181	Nat Pub S 5 '78 ctf	23½	21	22
8	Nebr Pw 4½ '81	101	101	101
1	Neisner Bro 6 '48	22	22	22
8	Nevada Cal E 5'56	66⅞	66⅛	66½
10	New Amst Gas 5 '48	102⅛	102⅛	102⅛
15	N Eng G&E 5 '50	57⅛	56⅞	56⅞
1	N Eng G&E 5'47	56⅛	56⅛	56⅛
3	N Eng Pow 5½ '54	62⅝	62⅛	62⅝
1	N Eng Pow 5'48	59½	59½	59⅝
1	N Orl PS 6 '49 A	48	48	48
17	N Orl PS 4½ '35	62	61	61
1	NY&West Lt 5 '54	103	103	103
43	NY P&L 4½ '67	98⅛	98	98
18	NY St E&G 4½ '80	89¼	88⅛	89
2	NY St G&E 5½ '62	104	104	104
2	Niag Fall P 6 '50	108⅛	108	108⅛
1	Niag Fall P 5 '50 A	105	105	105
1	Nor Am L&P 5 '36	87⅛	87⅛	87⅛
46	N Am L&P 5½ '56A	44½	42⅛	42⅛
1	N Ind P S 5 '69	87⅛	87⅛	87⅛
2	N Ind P S 5 '66C	88	88	88
1	N Ind PS 4½ '70E	83⅝	83⅝	83⅝
5	Nor State P 5¼'40	91	90	90
22	Nor State P 4½ '61	95⅛	94¾	95
2	N'west P S 5 '57 A	72¾	72	72
	O			
10	Ohio Edis 5 '60	96	95½	96
34	Ohio Ed 5 '60 new	95½	95⅛	95¼
24	Ohio Pow 5 '52 B	103½	103⅛	103⅝
19	Ohio Pow 4½ '56 D	98	97¼	97¼
2	Ohio Pub S 6 '53 C	94	94	94
8	Ohio Pub S 5 '54D	88⅛	87½	87½
1	Ohio St Tel 5 '44	105½	105½	105½
4	Okla G & E 5 '40 A	77	77	77
8	Okla G & E 5 '50	88½	88	88
9	Oswego Falls 6 '41	51⅝	50⅝	51
	P			
10	Pac G&E 4½ '57E	100⅛	100	100
31	Pac G&E 4½ '60F	100⅛	100	100¼
11	Pac G&E 5 '55 D	104⅛	104⅛	104⅛
26	Pac G&E 5½ '52C	106⅛	105⅞	105⅞
2	Pac Iny 5 '48 A	76	76	76
7	Pac P & L 5 '55	69⅞	69	69⅞
3	Pac Wes Oil 6½ '43	61	60	61
.10	PenCenP&L 4½ '77	79	78½	78½
2	Pen Cen P&L 5 '79	84½	84½	84½
1	Pen Dk&W 6 '49 cod	31	31	31
1	Pen Oh Ed 6 '50	78¾	78¾	78¾
11	PenOhP&L 5½ '54A	102½	102	102½
1	Pen Pow 5 '56	102	102	102
1	Pen Pub S 6 '47 C	97	97	97
3	Pen Pub S 5 '54 D	90	90	90
6	Pen W&P 4½ '68B	100½	100¼	100½
59	Peo GasL&C 4 '81 B	92⅝	92	92½
21	Peo GasL&C 6 '57 C	105⅞	105	105
7	Phila El 5 '66	109⅛	109⅛	109⅛
5	Phila El P 5½ '72	107	107	107
5	PhilSubG&E 4½ '57	104⅛	104⅛	104⅛
3	Pied El 6½ '60A	73	73	73
2	Pied N Ry 5 '54A	65	65	65
2	Pitts Coal Co 6 '49	88	88	88
1	Poor & Co 6 '39	48	48	48
3	Portland G&C 5 '40	99¼	98	99¼
3	Potomc Ed 5 '56 E	88⅝	88⅜	88⅜
5	Potom El Pow 5 '36	106	105½	106
1	Potomc Ed 4½ '61F	83½	83½	83½
7	Procter & G 4½ '47	104¼	104	104⅛
2	PowSec Cor 6 '49	64	64	64
3	PubSv N Ill 5 '56	97½	97⅛	97⅛
1	P Sv N Ill 5 '66 C	96	96	96
7	P Sv N Ill 4½ '81F	88⅜	88⅛	88⅜
26	P Sv N Ill 6½ '37G	105⅞	105⅜	105⅞
4	PubSvOkla 5 C '61	75	74	75
2	P Sv Okla 5 '57 D	74½	74¼	74½
8	P Sv Subs 5½ '49A	78⅛	78⅛	78⅛
19	Pug Sd P&L 5½ '49	67	66⅞	66⅞
2	Pug Sd P&L 5 '50C	65⅛	65⅛	65⅛
33	PugSd P&L 4½ '50D	61¼	60⅛	60⅛
	Q			
4	Quebec Pow 5 '68A	83⅝	83	83
1	Qu Bor Gas 4½ '58	98½	98½	98½
	R			
1	Rem Arms 5½ '33	94½	94⅛	94⅛
1	Rep Gas 6 '45 A cod	15	15	15
5	Roch Cen P 5 '53	44	43½	43½
1	Ryerson & S 5 '43	82⅛	82⅛	82⅛
	S			
1	StL Sp&PeoRR 5 '39	50	50	50
15	StL Gas&C 6 '47	15	14¼	14¼
25	Safe Har W 4½ '79	101⅛	101¼	101⅛
15	SanAnt P Sv 5 '58B	81⅛	81⅛	81⅛
3	SanJoa L&P 6 '52B	106⅝	106⅝	106⅝
3	SanJoa L&P 5 '57D	97⅞	97⅞	97⅞
7	Seattle Lt 5 '49	48⅛	48	48
5	ShawW&P 4½ '67 A	62⅛	62	62
2	Shaw W&P 4½ '68B	62	61⅛	62
5	Shaw W&P4½ '70D	62	61⅛	62
5	Shaw W&P 5 '70C	68	68	68
13	S E P&L 6 2025 A	80	79⅛	79⅞
4	So C E 5 '39	107⅞	107½	107½
7	So Cal Ed 5 '51	104½	104⅛	104⅛
7	So Cal Ed 5 '52	104⅛	104¼	104⅛
23	So Cal Ed 5 '54	105	104⅞	105
5	So Cal G 5½ '52B	102½	102⅛	102½
9	So Cal G 5 '37	88⅛	88	88
7	So Cal G 4½ '61	93¼	93	93
2	So Gas 6½ '35 xw	94⅞	94⅝	94⅝
12	So Ind G&E5½ '57	104⅝	104⅛	104⅝
5	So Ind Ry 4 '51	38⅛	38	38
6	Southern N G 6 '44	47	46⅝	46⅝
7	So'W As T 5 '61 A	55⅛	55	55
2	So'W G&E 5 '57 A	81	80⅛	81
1	So'W G&E 5 '57 B	80⅛	80⅛	80⅛
6	So'W L&P 5 '57 A	66	65⅛	65⅛
2	So'W N G 6 '45	34	34	34
8	So'W P&L 6 2022A	59½	59½	59½
10	Staley Mfg 6 '42	78⅛	78⅛	78⅛
3	Stand G & E 6 '35	60⅛	60	60
5	Std G&E 6 '35 cvt	62	62	62
7	Std G & E 6 '51	49⅛	48⅛	48⅛
2	Std G&E 6 '66	49⅛	49	49
18	Std P&L 6 '57	47	46⅛	46⅜
2	Sun Oil 5½ '39	101⅛	101⅛	101⅛
1	Super P Ill 6 '61	92⅛	92⅛	92⅛
7	Superp Ill 4½ '70	80⅛	80	80
10	Superp Ill 4½ '68	80⅛	80⅛	80⅛
20	Swift & Co 5 '40	95⅛	95	95
7	Swift & Co 5 '44	102⅛	102⅛	102⅛
4	Syracuse L 5½ '54	107	107	107
4	Syracuse L 5 '57 B	105⅛	105	105
	T			
6	Tenn El P 5 '56	93⅛	93	93⅛
1	Tenn P 5 '62	93⅛	93⅛	93⅛
8	Tex El S 5 '60	87	86⅛	86⅛
12	Tex P&L 5 '56	90	89⅛	90
2	Tex P&L 5 '37	102⅝	102⅝	102⅝
4	Tide W P 5 '79 A	66	65⅛	65⅛
102	Toledo Ed 5 '62	97	96⅛	96⅛
7	Tri Util 5 '79	[illegible]	[illegible]	[illegible]
12	Twin CRT 5½ '52A	30	29	29
	U			
9	Ulen & Co 6 '44	23	22¼	22¼
5	Union A Co 4½ '37	99½	99⅛	99⅛
7	Union El 5 '67 B	103½	103	103
19	Union El 4½ '57	97⅛	97½	97⅛
2	Un El 5 '54 A	104⅛	104⅛	104⅛
10	Un Gulf C 5 '50	102½	102⅛	102⅛
2	Unit El N J 4 '49	101½	101½	101½
2	Unit L&P 6½ '74	50⅜	50⅜	50⅜
3	Un L&P 6 '75	48⅛	48⅛	48⅛
2	Un L&P 5½ '59	71	71	71
1	Un L & Ry 5½ '52	52⅝	52⅝	52⅝
1	Un L & Ry 6 '52 A	79⅛	79⅛	79⅛
1	U S Rub 6½ '36	39	39	39
1	U S Rub 6½ '37	37	37	37
1	Utah P&L 6 2022 A	62⅛	62⅛	62⅛
10	Utica G&E 5 D '56	102⅛	102	102
	V			
5	Virg El & P 5 '55 A	99½	99¼	99½
8	Virg P S 5½ '46 A	75⅛	74½	74½
2	Virg Pub S 5 '50 B	69⅞	69⅞	69⅞
	W			
4	Ward Bak 6 '37	95	94⅞	95
7	Wash Wat P 5 '60	102⅛	102	102⅛
19	West Pa Pw 4 '61H	100½	100	100
1	West Pa Tract 5 '60	72	72	72
15	West Tex U 5 '57 A	52⅛	51½	51½
7	W U G&E 5½ '55A	88½	88⅛	88⅛
1	Westvaco C 5½ '37	102⅞	102⅞	102⅞
1	W Minn L&P 5 '44	86½	86½	86½
1	Wisc Pub S 5 '42	95½	95½	95½
1	Wisc Pub S 6 '52 A	95¼	95¼	95¼
5	Wisc P&L 5 '56 E	87⅛	86½	86½
6	Wisc P&L 5 '58 F	87	86½	87
	FOREIGN BONDS.			
1	Bogota M B 7 '47nw	28⅜	28⅜	28⅜
1	Buen A Pr 7½ '47	35	35	35
1	Cauca Val 7 '48	8⅛	8⅛	8⅛
1	Cent B Ger 6 '52 A	50	50	50
10	Cent B Ger 6 '51 B	62	60	62
29	Com Pvt Bk 5½ '37	63	62	62
1	Cubn Tel 7½ '41 A	70	70	70
2	Danzig Port 6½ '52	51	51	51
5	Ercole M El 6½'53A	75	75	75
5	Fin Ind Bk 7 '44	72	72	72
37	Ger C Mun 7 '47	55½	54⅞	54⅞
12	Ger C Mun 6 '47	55	54	54
3	Gesfuerel 6 '53	64⅛	64⅛	64⅛
2	Hambrg El 7 '35	84	84	84
15	Hambrg El 5½ '38	72	70½	70⅝
16	Isarco Hyd El 7 '52	80	77½	77½
5	Isotta Fras 7 '42	73	73	73
9	It Sup Pw 6 '63 A	39	38⅞	39
1	Lima Peru 6½ '58	5⅜	5⅜	5⅜
2	Mafeld M&S 7'41xw	48	48	48
4	Mendoza Pr 7½' 51	18⅛	18⅛	18⅛
1	Nippon E P 6½ '53	39	39	39
3	Parana Bras 7 '58	8⅛	8	8
10	Prussia El 6 '54	66¼	64	66¼
2	Rio de Jan 8½ '59	10	9½	9½
8	Ruhr Gas 6½ '53A	61¼	60	61
5	Ruhr Husng 6½ '58	54½	54½	54½
10	Russ 6½ ctf NC '19	2⅞	2⅞	2⅞
20	Russ 5½ 1921	3	3	3
32	Russ 5½ ctf 1921	2⅞	2½	2½
1	Santiago Chile 7 '49	5	5	5
25	Saxon P Wks 6 '37	66	66	66
16	Stinnes 7 '36	59	57	57
35	Stinnes 7 '46	56	55⅛	55⅛
12	Terni Elec 6½ '53	76⅛	75⅛	75⅛
3	Un Ind 6½ '41	58⅛	58⅛	58⅛
5	Vamma W W 5½'57	68	68	68

XD—Ex dividend. EX—First sale since ex dividend date or dates. XR—Ex rights. (a) Plus extra or extras. (b) Including extra or extras. (d) Payable in scrip. (e) Paid last year. (f) Payable in stock. (g) Paid so far this year. (h) Cash or stock. (m) Also extra cash or stock dividend paid since January 1. (ur) Under rule. (ww) With warrants. (xw) Without warrants.

INVESTMENT TRUSTS.

(Quotations furnished by Waggaman, Brawner & Co., Inc.)

	Bid.	Asked.
Amn. Bank Stocks Corp.	1.45	1.70
Bullock Fund	11¼	12¼
Corp. Tr. Shs., accum. series	1.62	1.87
Corp. Tr. Shs. AA series	1.60	1.85
Corp. Tr. Shs., old series	1.62	....
Cumulative Trust Shares	2.73	....
Diver. Tr. Shs., series C	2.10	2.30
Dividend Shares, Inc	1.07	1.14
Independence Trust Shares	1.73	2.03
Nationwide, series B	2.60	2.85
Nationwide, Voting	8	8½
N. Y. Bank Trust Shares	3⅝	4⅛
N. Amn. Bond Trust Cert	82¾	86
N. Amn. Tr. Shs., series 1953	1.35	....
N. Amn. Tr. Shs., series 1955	1.74	1.98
N. Amn. Tr. Shs., series 1956	1.74	1.98
Spencer Trask Fund, Inc.	10¼	11
Super Corp. of A., ser. AA&BB	1.45	1.65
Super Corp. of A., series C	4.30	4.80
Super Corp. of A., series D	4.20	4.70
U. S. E. L. P. S., Voting	8⅝	9¼
U. S. E. L. P. S., series B	2.66	2.78

THE METAL MARKETS.

New York, Jan. 18 (A.P.).—COPPER—Dull; electrolytic, spot, 5; future, 5⅛.

TIN—Steady; spot and nearby, 22.62; future, 22.87.

IRON—Steady and unchanged.

LEAD—Quiet; spot, New York, 3.00; East St. Louis, 2.87.

ZINC—East St. Louis, spot and future, 3.00.

ANTIMONY—Spot, 6.00.

BALTIMORE SECURITIES.

Baltimore, Jan. 18.—Closing prices:

Arundel Corporation	15¾
Black & Decker	1⅜
Con G E L & P 5% pf	101
Fidelity & Deposit Md.	27
Maryland Casualty	2⅞
Mt Vernon Mills pf	11
U S Fidelity & Guar	3⅛

GOODS MARKETS.

New York, Jan. 18 (A.P.).—Cotton goods was fairly steady today with business more active on finished lines. Gray goods inquiries are increasing. Rayon fabrics are in good demand. Silk merchandise is selling more freely.

COTTON PRICES CUT ON SOUTHERN SALES

March Closes at 6.09 as General Market Drops 9 to 13 Points.

New York, Jan. 18 (A.P.).—Cotton was generally lower today. An opening decline in response to relatively easy Liverpool cables was followed by partial recoveries, but after selling up from 6.10 to 6.20 for March contracts, prices eased again under Southern selling and liquidation which appeared to be influenced by the easier ruling of wheat and the indifferent showing of the stock market.

March sold off to 6.09 and closed at that figure with the general market closing barely steady at net declines of 9 to 13 points.

The opening was 8 to 14 points lower. Covering was less active following yesterday's advance, while there appeared to be selling here for continental and Japanese account as well as scattered offerings from the South and some selling through brokers with cooperative connections.

Southern Selling Appears.

July sold up from 5.35 to 5.45 or within 2 points of yesterday's closing quotation, but this bulge seemed to meet Southern selling while the demand tapered off and the market made new lows for the day in the late trading. July sold off to 6.34 and closing quotations were at or within a point of the lowest for the day.

Southern selling was more in evidence at the opening and close. There were reports of a continued firm basis in the South. Notices representing about 1,000 bales for January delivery were reported early, but appeared to be going into the hands of the trade.

Liverpool was higher but did not fully meet the local advance of late yesterday and advices received in the trade here said that local buying there had met hedge selling.

Exports today, 26,098, making 4,690,052 so far this season. Port receipts, 30,414. United States port stocks, 4,753,812.

Futures Price Range.

	Open.	High.	Low.	Last.
January	6.05	6.08	6.04	6.06*
March	6.15	6.20	6.09	6.09-10
May	6.25	6.32	6.21	6.22
July	6.36	6.45	6.34	6.34
October	6.54	6.62	6.53	6.53
December	6.66	6.74	6.65	6.67

*Nominal.

Cottonseed Oil.

Bleachable cottonseed oil was quiet today with the undertone steady. Final prices were unchanged on active positions, notwithstanding the reaction in lard, cotton, grains, hogs and stocks. Sales were only three contracts, or 450 barrels. Bleachable spot closed 3.60, January, 3.69; March, 3.73; May, 3.84; July, 3.95.

Power Production Higher for Week

Electric Light Association Reports First Decline Since 1931.

New York, Jan. 18 (A.P.).—Power production figures released today for the week ended January 14 totaled 1,495,116,000 kilowatt hours against 1,460,639,000 in the previous week which included New Year's holiday, and 1,602,482,000 in the corresponding 1932 week.

For the first time since the week ended December 17, the National Electric Light Association computed the percentage of decline from the corresponding week of a year ago. The decline amounted to 6.7 per cent, the same as in the week ended December 17. For the three weeks intervening, a period that was influenced by the incidence of year-end holidays over the two years in different weeks, the rate of decline averaged 5.9 per cent.

On a comparative basis for the two years, the Pacific Coast area made the best showing. Production there was 4.5 per cent under a year ago. In New England alone, the decline was 4.7 per cent, on the Atlantic Seaboard 5.1 per cent and in the central industrial region, 10.4 per cent.

WE WILL BUY

Riverside Apt. 7% Bonds.
Al-Roy Apt. 7% Bonds.
Elouise Apt. 7% Bonds.
New Amsterdam Apt. 6½ C. Ds.
2100 Mass. Ave. 7s C. Ds.
Hamilton Hotel 6½ C. Ds.

COLONY COMPANY
Washington Bldg.
Met. 2721. Washington, D. C.

PRICES OF CRUDE OIL CUT TO 52-CENT TOP

Two Largest Mid-Continent Buyers Lead in Slash; Others Follow.

Tulsa, Okla, Jan. 18 (A.P.).—The two largest crude oil buyers in the midcontinent areas in Clair-Prairie and Stanolind crude oil purchasing companies, slashed prices to a 52-cent per barrel top today and other companies fell in line.

The Sinclair-Prairie concern, Consolidated Oil's buying subsidiary, met Stanolind's previously announced reduction from a 77-cent top. Stanolind is controlled by the Standard Oil Co. of Indiana.

Other purchasers making the cut were the Deep Rock Oil Corporation, the Barnsdall Pipe Line Co. and the Bell Oil & Gas Co.

Stanolind Crude Purchasing, a subsidiary of Standard of Indiana, reduced the price in the midcontinent fields, making the top price about 50 cents. The weekly production statistics showed but a slight gain. Some of the larger producers, however, have been accusing the independents of "bootlegging" crude under the recent market prices.

New York, Jan. 18 (A.P.).—Consolidated Oil Co. announced today that it had met the cut of 25 cents a barrel in crude oil in the midcontinent and north central Texas fields put into effect by the Stanolind Crude Oil Purchasing Co. and the Deep Rock Oil Corporation.

Beyond the statement that its subsidiary, Sinclair-Prairie Oil Marketing Co., had fallen in line with the slashing of the price, Consolidated Oil officials would not comment. The Stanolind company, which inaugurated the cut, is controlled by the Standard Oil Co. of Indiana, one of the Consolidated's largest competitors in Western territory.

Amtorg Offices Deny Canadian Wheat Deal

New York, Jan. 18 (A.P.).—Offices of Amtorg Trading Co., commercial representative of soviet Russia, today flatly denied rumors that there had been any negotiations with Canadian interests regarding a large sale of Canadian wheat to Russia.

Rumors had been current in Canada and the grain trade that Canada might "barter" 20,000,000 bushels of wheat to Russia in exchange for Russian products. Amtorg offices, however, issued a positive denial that there had been any discussion of any kind. Earlier indications from sources close to Amtorg had been construed as indicating that there had been some conversations toward that end.

Another St. Louis Bank Closes; Unrest Blamed

St. Louis, Jan. 18 (A.P.).—The Shaw Bank & Trust Co. was closed today by its board of directors and placed in the hands of the State finance commissioner.

Its capital stock was $200,000. Total resources were $1,073,934. The management in its notice of closing said the unrest in St. Louis following the closing of sixteen small banks in St. Louis and St. Louis County made the action necessary to conserve the interests of depositors.

The Fidelity Building & Loan Association
Main Office, 610 13th N.W.
BRANCHES: 735 N. Capitol St. / 31st & M, Georgetown / 8th & K S.E., Navy Yard / 1427 H St. N.E.
Under Supervision of U. S. Treasury

Now in Our Mt. Pleasant Branch Office
3008 14th St. N.W.
Come in and get acquainted with us. You'll always find here a friendly spirit of helpfulness and cooperation.
5%
Paid on Savings, Compounded Semi-Annually

Your Resolve to SAVE during this coming year will be achieved much easier if you determine to lay aside a certain amount REGULARLY each month! In regularity lies success. The National Permanent pays 5% dividends.
Semi-Annual Dividends
NATIONAL PERMANENT BUILDING ASSOCIATION
949-9th ST. N.W.
UNDER SUPERVISION U.S. TREASURY

CAPITAL & SURPLUS, $3,500,000.00
Have You A Safe-Deposit Box?

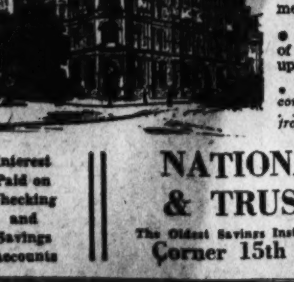

—in which to keep safe from fire, thieves and prying eyes, your small valuables, such a jewelry, bonds, stock certificates, deeds, agreements, your last Will and Testament?

● We have Safe-Deposit Boxes of various sizes for rent at $2.75 up per year, including tax.

● The small cost is a mere trifle, as compared with the security afforded ... to say nothing of the freedom from worry, concerning their safety.

Interest Paid on Checking and Savings Accounts

NATIONAL SAVINGS & TRUST COMPANY
The Oldest Savings Institution in the District of Columbia
Corner 15th and New York Ave.

GREEN DRIVES HARD FOR FIVE-DAY WEEK

Warns House Group Hours Must Be Cut; Scores Federal Pay Slash.

(Associated Press.)

The Federation of Labor struck hard yesterday for a shorter work week in industry, at the same time exerting itself to defeat further pay cuts for Federal employes.

William Green, federation president, told the House Labor Committee that the country either must cut the hours of labor or face the prospect of maintaining permanently a large army of unemployed.

A little later he circularized the Senate with a letter appealing for votes against the proposal pending in economy legislation to make the Government's pay reduction an even 10 per cent. This year it amounts to 8⅓ per cent.

Three Years of Slashes.

"Three years of wage-cutting have brought the country to the present point of human degradation and economic distress," he wrote, "it is inconceivable that we would add to this miserable situation through a reduction in buying power imposed upon Government employes, followed, as it inevitably will be, by a further reduction in the wages paid those engaged in private employment."

Green told the House committee he believed the unemployment of 11,000,000 men and women was seriously affecting as much as 50 per cent of the population.

"Even if we introduce the five-day week and six-hour day there will still be some unemployed," he said, "but we must make these adjustments. If we don't we must reconcile ourselves to living in a country with a constant standing army of 10,000,000 to 12,000,000 unemployed."

He emphasized that in asking the 30-hour week he stood for maintenance of the full week pay base.

Questioned on the bill's constitutionality, Green said the Supreme Court had modified its attitude toward social legislation since its adverse decision on the child labor law, and therefore there were "reasonable grounds for hope it would be held constitutional."

This view was challenged in another hearing on the same subject by Alfred P. Thom, counsel for the Association of Railway Executives. He maintained, before a Senate Judiciary subcommittee, that if such a law were passed the Supreme Court would throw it out.

Calls Weinstock Communist.

Green's appearance at the House side also resulted in his positive denial that John Weinstock, who in testifying against the 30-hour week bill to the Senate committee recently, presented himself as head of the A. F. of L. trade union committee for unemployment insurance and relief, had any connection with the American Federation of Labor.

"Weinstock is known as an avowed Communist," Green told the committee. "To say that he is connected with the federation is an untruth."

He added that Weinstock during the unemployment demonstration at the opening of Congress "came to our offices under police protection and attempted in an insulting way to intimidate me."

Dr. Mann Asserts Lions Are Problem

Expensive, Seldom Die and Hard to Give Away, Zoo Head Says.

That the lion is a pest in modern civilization was one impression which members of the Washington Lions Club received yesterday at a luncheon talk on lions by Dr. William M. Mann, director of the National Zoological Park.

It costs 75 cents a day to feed a lion, the zoo head said, and some one is always presenting his institution with more lions. "Several years ago we were overstocked with lions and I tried to get rid of one to a circus," he said. "The circus manager told me that he already had more than 100 and wondered if lions ever died."

Wet Society Spent $364,544 in 1932

Dry Strategists' Expenses in Same Period Listed as $38,735.

(Associated Press.)

The Association Against the Prohibition Amendment reported yesterday to Congress that it spent $364,544 in 1932 and receipts were $360,757. The organization, which campaigned vigorously in many States, spent $68,803 in the period from November 3 to December 31, previously unreported on until yesterday.

The National Prohibition Board of Strategy, dry organization, reported that it had collected $38,935 in the election year and had spent $38,735. Approximately $25,000 was collected as the result of a campaign for dime contributions.

A sizable portion of the money which went to the Association Against the Prohibition Amendment during the year was contributed by the du Pont family, of Wilmington, Del. Lammot du Pont gave $55,000; Irene du Pont, $32,000, and Pierre S. du Pont, $57,000, in addition to loans of $11,000. Among expenditures reported for the year was $26,188 to Henry H. Curran, vice chairman of the board, for salary.

Noonan School Is Urged To Honor Civic Worker

Superintendent of Schools F. W. Ballou and the Board of Education will be asked to name a school after John J. Noonan, local civic worker, in recognition of his efforts in securing a 3-cent fare for school children in the traction merger law.

The House District Committee yesterday designated Representative Patman (Democrat), Texas, a committee of one to call on school officials and make the suggestion. Lack of a quorum prevented committee action on any pending bills, including several recently reported by the fiscal affairs subcommittee.

Massachusetts Meeting Delayed.

Frank E. Hickey, president of the Massachusetts State Society, announced last night that the reception of the society, scheduled to be held tomorrow night, has been postponed until next Tuesday night. The reception is to be held at the Shoreham Hotel.

The Daily Legal Record

WEDNESDAY, JANUARY 18, 1933.

COURT OF APPEALS.

No session. Adjourned from day to day.

DISTRICT SUPREME COURT.

Assignment for Thursday, January 19: LAW CASES.

No. 482. Scherer vs. Independent Taxi Owners Association. Attys., M. W. King—A. D. Smith.

No. 43066. Administration. In re estate of Josephine A. Hayes. Attys., D. L. Riordan, J. C. Hayes—Millan & Smith.

No. 623. Chavis, administrator, vs. Schroff et al. Attys., O'Shea, Burnett & Goldstein—Brashears & Townsend.

No. 316. Mancini vs. Hecht Co. Attys., T. M. Baker—L. Koenigsberger.

No. 633. Vogelson vs. District of Columbia. Attys., A. L. Newmyer—R. E. Lynch.

No. 582. Chisholm vs. Diggle. Attys., O'Shea, Burnett, Goldstein—Burkart & Quinn.

No. 485. Nickel vs. Louis Gold, Inc. Attys., A. F. Canfield—Simon, Koenigsberger & Young.

No. 528. Bassie vs. Gates. Attys., M. J. Lane—F. F. Nesbit, C. E. Pledger.

No. 376. Berry vs. Catherton. Attys., A. L. Newmyer—A. D. Smith.

No. 526. Kimche vs. Cudahy Packing Co. Attys., Simon, Koenigsberger & Young—Burkart & Quinn.

No. 122. Lauck vs. Buckley. Attys., D. Hughes, C. E. Ford—Burkart & Quinn.

No. 321. Labofish, assignee, vs. Bieber. Attys., R. E. Wellford—F. B. Rhodes.

No. 643. Forman et al. vs. Levine. Attys., S. Hirshman—A. M. Schwartz.

No. 125. Ralph Wallace, Inc., vs. Wallace. Attys., C. E. Ford—S. C. Brez.

No. 42020. Administration. In re estate of Susan O. McConnell. Attys., H. I. Quinn, A. F. Canfield—R. A. Cusick.

No. 49. Shapiro vs. Vallandingham. Attys., C. W. P. Walker—R. Neudecker.

No. 310. Stewart vs. Vonstondes. Attys., L. N. Coe—M. W. King.

No. 491. Glasscock vs. Independent Taxi Owners Association. Attys., M. W. King, B. I. Nordlinger—A. D. Smith, Welch, Daily & Welch.

No. 611. Moran vs. Washington Railway & Electric Co. Attys., C. A. Thompson—P. H. Marshall, H. W. Kelly.

No. 43329. Administration. In re estate of Lillian A. Verr, deceased. Attys., G. E. Edelin—O'Shea, Goldstein, Burnett.

No. 627. Stea vs. Cheri. Attys., H. M. Goldstein—J. J. McGinnis.

No equity assignment.

MOTIONS COURT—Mr. Justice Joseph W. Cox presiding; William W. Stickney, clerk.

No. 79340. Ensley D. Norton vs. U. S. A.;

No. 78765. Gasper Fernandez vs. U. S. A.; each case referred to Commissioner Harr. Attys., Warren Miller—Leo A. Rover, John W. Wood, Walter M. Shea.

No. 79778. Edythe B. Harper vs. U. S. A.;

No. 80996. Harry D. Wood vs. U. S. A.; each case leave granted to file amended declaration. Attys., W. E. Miller, J. R. Bentley—Leo A. Rover, John W. Wood, Walter M. Shea.

No. 2759. Bankruptcy in re Lewis F. Dudley; discharge ordered. Atty., Louis Ottenberg.

No. 54535. Thaddeus G. Benton vs. Manton M. Wyvell, et al.; dismissed as to defendants Mills and W. O. Woods. Attys., Lucien H. Vandoren, T. H. Creighton, jr.—E. L. Bono, Minor, Gatley & Drury.

No. 54973. James P. Gaddis vs. Samuel W. Young et al.; pro confesso against all defendants and reference to M. M. Murray, examiner. Attys., R. A. Roth, William G. Dunne.

No. 12892. Lunacy in re Katharine T. Frankenfield; jury inquisition ordered as to present condition mentally.

No. 14276. Lunacy in re Mearle R. Nichols; expenditure authorized.

No. 10985. Lunacy in re Percy G. Hagy; investment authorized and additional bond ordered.

No. 1192. Lunacy in re Vesper Isbell; Andrew J. Isbell appointed committee and expenditure authorized.

No. 42353. Helen Richards vs. James C. Richards; returnable January 25. Attys., W. A. Coombe—J. B. Flynn.

No. 45222. Maggie Allen et al. vs. Marie M. Moore; reference to M. M. Murray, examiner. Attys., J. B. Flynn, S. J. L'Hommedieu—R. R. Horner.

No. 47026. Louise S. May et al. vs. William Escaville et al.; trustee authorized to make investment. Atty., Frank J. Hogan et al.

No. 53576. Charles T. McDonald et al. vs. Hugh C. Hazard et al.; auditor's report approved and confirmed. Atty., Julian T. Cromelin.

No. 55178. Joseph S. Morgan et al. vs. Arthur M. Hyde, &c.; preliminary injunction issued; bond, $1,000. Attys., A. L. Gilliom, Frank F. Nesbit—Leo A. Rover, John J. Wilson.

No. 2800. Bankruptcy in re Addie Taggart; adjudication and reference to Fred J. Eden, referee. Atty., J. T. Settle.

No. 55230. Reid Brick Co. vs. Monroe Warren et al.; time to answer interrogatories extended to February 20 and same for trustee's answer. Atty., Jacob N. Halper.

No. 36720. Adolph A. Koch vs. Darrell Down et al.; trusete instructed and authorized to effect settlement with surety in this case and 36721.

No. 48470. Irene M. Humphries vs. Walter Humphries; returnable first Friday. Attys., Raymond Neudecker—John Paul Jones.

No. 55260. Fred Bowling vs. Vic Sport Shop, Inc., et al.; returnable January 23. Attys., R. W. McMahon and E. A. McMahon.

No. 54258. Mary E. Smith vs. Daniel J. Smith et al.; final decree for absolute divorce. Attys., John J. McGinniss—R. O. Brownell, W. J. Sullivan.

No. 55262. U. S. A. vs. James B. Duffy et al.; injunction pending hearing. Attys., Leo A. Rover, H. W. Orcutt.

No. 52765. H. L. Rust Co. et al. vs. Archibald C. Baker et al.; cause advanced for hearing. Attys., Leckie & Sherier—J. P. Farmer, George C. Gertman, Emmett L. Sheehan.

CIRCUIT COURT 1—Mr. Justice James M. Proctor presiding; Robert E. Lee Goff, clerk.

No. 79635. William D. Willis vs. Washington Times Co.; trial resumed and verdict for plaintiff for $500. Attys., Millan & Smith; Wilton J. Lambert, George D. Horning, jr.

No. 80127. Benjamin Lucas vs. Francis J. Kane, &c.; jury sworn and respited. Attys., O'Shea, Burnett & Goldstein—Frost, Myers & Towers.

No. 52195. Frances E. Prichard vs. Robert L. Prichard et al.; heard and submitted and decree to be signed. Attys., Raymond Neudecker—Milton Dunn.

CIRCUIT COURT 2—Mr. Justice O. R. Luhring presiding; George A. Watts, clerk.

No session; adjourned from day to day.

CIRCUIT COURT 3—Mr. Justice Jesse C. Adkins presiding; J. Wesley Gardner, jr., clerk.

Nos. 80033 and 80034. Sarah and George Ettleman vs. Gus Eichberg; trial resumed and verdict for plaintiff each case for $6,000 for Sarah Ettleman and for $2,000 for George Ettleman. Attys., Welch, Daily & Welch—Brashears & Townsend.

No. 77265. George T. Wilkinson et al., Executors, vs. John Petro; jury sworn and verdict for plaintiff for $1. Attys., Thomas Ellis Lodge, George E. McNeil—Joseph D. Kelly.

No. 79599. Nellie F. Harman vs. John J. Bowles; consent verdict for plaintiff for $1,000 and judgment forwith without costs. Attys., Stearman & Stearman—Charles W. Arth, Leonard J. Ganse.

No. 79399. Edwin A. Gordon vs. The Prudential Insurance Co. of America et al.

No. 79298. Bousson S. Davison vs. The Prudential Insurance Co. of America et al.; jury sworn and respited. Attys., W. Gwynn Gardiner, sr. and jr., South Trimble, jr.—Minor, Gatley & Drury.

No. 80224. John E. Price vs. Pennsylvania R. R. Co.; judgment on verdict for defendant against plaintiff for costs. Attys., Welch, Daily & Welch—McKenney, Flannery & Craighill, R. A. Bogley.

CIRCUIT COURT 4—Mr. Justice Jennings Bailey presiding; Russell P. Belew, clerk.

No. 79132. Grace L. Hutton vs. New York Title & Mortgage Co. et al.; trial resumed and jury respited. Attys., L. H. and A. B. David, E. Hilton Jackson—Marsh & Rogers; E. S. Bailey, Lucien H. Vandoren.

EQUITY COURT 1—Mr. Justice Peyton Gordon presiding; Harry B. Dertzbaugh, clerk.

No. 52414. Ivory E. Jones vs. Geneva Jones; interlocutory decree for divorce. Attys., M. J. Lane—Rice Hooe.

No. 53968. William Rumig vs. Transatlantic Trust Co.; order to transfer funds. Attys., Louis Titus—William Sabino, John W. Brown, Leo A. Rover, John W. Fihelly.

EQUITY COURT 2 AND DISTRICT COURT 1—Mr. Justice F. Dickinson Letts presiding; Williams F. Lemon, clerk.

No. 53161. Equitable Paper Bag Co. vs. Commissioner of Patents; heard and submitted on briefs. Attys., George M. Dowe—T. A. Hostetler.

No. 2165. In re Fortune Enlarged; hearing resumed and continued to Thursday at 1:30 o'clock. Attys., H. H. Glassie, A. H. Bell, jr., A. G. Lambert et al.

PROBATE PROCEEDINGS.

Mr. Chief Justice Alfred A. Wheat, presiding.

Estate of Strother F. Jones; petition for letters of administration. Atty., G. E. Taylor.

Estate of Claude Parrott; petition for letters of administration. Atty., G. A. Parker.

Estate of Levi Cooke; order admitting will to probate and granting letters testamentary to Mary Warner Cooke and George R. Benemane; special undertaking, $2,500. Atty., F. W. Weitzel.

Estate of Raymond B. Sprinkle; order granting letters of administration to Joshua L. Sprinkle; special undertaking, $1,000. Atty., Leo Sullivan.

Estate of Walter S. Stevenson; order granting letters of administration to William A. Glasgow; undertaking, $3,000. Attys., Hamilton & Hamilton.

Estate of Emily B. Mitchell; order granting ancillary letters testamentary to City Bank Farmers Trust Co.; undertaking, $2,500. Attys., Prettyman & King.

Estate of Louisa Robinson; order of publication for probate of will.

Estate of William Joseph Callaghan; order denying probate of will and granting letters of administration to Zenohia Callaghan; special undertaking, $1,000 Atty., F. G. Munson.

Estate of Harry H. Tebbetts; order admitting will to probate and granting letters testamentary to Frances Ayer Tebbetts; special undertaking, $1,000. Atty., F. G. Munson.

Estate of Christine M. Lyon; order admitting will to probate and granting letters testamentary to the Union Trust Co. Attys., Hamilton & Hamilton.

Estate of Alvin O. Portner; petition for guardian ad litem fee; order authorizing payment of $100 fee to D. A. Hart, guardian ad litem.

Estate of William E. G. Penny; order of publication nisi for sale of real estate. Atty., G. W. Smith.

Estate of Daniel A. Ford; order appointing Henry Lincoln Johnson, jr., guardian ad litem.

Estate of Jacob Liebster; petition for sale of real estate; order referring cause to auditor. Atty., A. B. Duvall.

Estate of J. Homer Smith; order for a commission to issue to take proof of will. Atty., E. F. Blanchard.

Estate of Rebecca Cooperman; order for a commission to issue to take proof of will. Atty., D. N. Houston.

Estate of Anna M. Richard; order of publication of trial of issues and setting date of trial for February 27, 1933. Atty., B. M. Coleman.

Estate of Alice Maude Beall; order setting date of trial of issues as of March 6, 1933. Atty., L. P. Harlow.

Estate of Fannie S. Way; order authorizing sale of certain personality. Atty., T. H. Patterson.

In re Gifford Phillips; order authorising sale of one share of stock, &c. Atty., D. Phillips.

Estate of Sarah Clarke Davis Prentice; petition for letters of collection. Atty., E. M. Cox.

Estate of Ella Schade McCoy; petition for letters of administration. Atty., J. B. Flynn.

Estate of John McDonald; will filed, dated May 22, 1928.

Estate of Rae Leby; petition for probate of will and letters testamentary. Atty., J. B. Stein.

Estate of John K. Bernard; petition for letters of administration. Atty., D. L. Riordan.

Estate of Robert L. Waters; petition for letters of administration. Attys., Newmyer & Kaufmann.

Estate of Jane (or Jennie) B. Sherzer; will filed, dated October 1, 1929.

Estate of Benjamin Crutchfield; petition for letters of administration. Attys., Tignor & Patterson.

Estate of Elbert L. Marks; petition for probate of will and letters testamentary. Atty., G. M. McKee.

Estate of Margaret J. Dyer; petition for probate of will and letters of administration c. t. a. Atty., G. C. Gertman.

Estate of Jacob Dodd; petition for guardian ad litem fee.

Estate of Hamilton F. Colman; petition for probate of will and codicil and letters testamentary. Attys., Colladay, McGarraghy, Colloday & Wallace.

CRIMINAL COURT 1—Mr. Chief Justice Alfred A. Wheat presiding; Wm. S. Adkins, clerk.

No. 52405. U. S. vs. Edwin Gordon; warrant issued.

No. 52741. U. S. vs. Ben Seidel; nolle prosequi entered.

Nos. 52412 and 52446. U. S. vs. Charles Woodward; nolle prosequi entered.

Nos. 52389 and 52390. U. S. vs. Frank Posey and James McEaddy; nolle prosequi entered.

No. 52082. U. S. vs. Zennie Montague, &c.; trial resumed and verdict guilty of murder in first degree.

No. 51802. U. S. vs. Francis J. Mulvey et al.; hearing by court without jury and finding Mulvey guilty and Smithers not guilty.

No. 52686. U. S. vs. Thomas F. Bell; nolle prosequi entered.

No. 10630 (G. J.). U. S. vs. John Nocenta; recognizance, $500; P. F. O'Connor surety, taken.

Assignment for Thursday, January 19—Trials:

U. S. vs. Francis J. Mulvey and Russell W. Smithers, U. S. vs. Frederick L. Brown, U. S. vs. Grant M. Richardson, U. S. vs. Wilbur B. Broadway, U. S. vs. Benjamin Coleman, U. S. vs. Ralph C. Garbo, U. S. vs. Randolph W. Neal, U. S. vs. Wilbert Scott, U. S. vs. Sanford Taylor and Kenneth Woolridge, U. S. vs. George R. Dellinger.

CRIMINAL COURT 2—Mr. Justice Daniel W. O'Donoghue presiding; Richard J. Kirkland, clerk.

No. 52628. U. S. vs. Gordon L. Purman et al.; Purman, plea guilty entered and referred; nolle prosequi as to Clark. Atty., George E. McNeil.

No. 52660. U. S. vs. Henry Spriggs; plea guilty entered to assault with intent to commit carnal knowledge. Atty., H. A. Dyson.

No. 52652. U. S. vs. Vernon B. Johnson; jury sworn and verdict guilty. Atty., J. H. Wilson.

Nos. 52742 et al. U. S. vs. William Arthur Thompson et al.; nolle prosequi entered.

No. 51932. U. S. vs. Bernard West et al.; jury sworn and verdict not guilty as to defendants, West and Gorham, and guilty as to defendant, Fred West. Attys., Kane & McInerney and Max Shulman for West and Gorham; George H. McNeill for Fred West.

No. 52602. U. S. vs. Charles A. Berry; plea guilty entered.

Assignment for Thursday, January 19. Trials:

U. S. vs. Bernard West, Walter Gorham, Fred West; U. S. vs. Jesse Hyatt; U. S. vs. William Howard Reams; U. S. vs. Louis Anderson; U. S. vs. Thaddeus Mitchell; U. S. vs. Uraldean B. Conklin; U. S. vs. Edward Willis, Louis Young; U. S. vs. James E. Martin.

LAWSUITS.

No. 82271. John S. Bryan, Receiver of North Capitol Savings Bank, vs. Mitchell Herron et al.; note, $1,730. Attys., Hill, Ross & Hill.

No. 82272. Samuel Lichtenstein vs. Nathan Puzrin et al; note, $3,200. Atty., Max Rhodes.

No. 82273. Raymond D. Evans vs. Wesley E. Cheesboro; note, $1,325. Atty., Herman Miller.

No. 82274. Dean F. Berry vs. U. S. of A.; policy. Atty., Warren E. Miller.

DOCKETED JUDGMENTS.

No. 2580. C. P. Mayo, Inc., vs. Richard and Mabel E. Cook; amount, $50. Atty., R. H. Wilmer.

MECHANICS'S LIENS.

No. 15957. Nathan Golden vs. Charles Burns. 729 Twelfth street northwest; amount, $25.

No. 15958. Jack Runkle vs. Harvard Terrace Development Corporation; lots 104 and 105, square 3201, 616 and 618 Quackenbos street northwest; amount, $160.

No. 15959. Same vs same; lots 610 and 612, in square 3201; amount, $90.

EQUITY SUITS.

No. 55259. Elsie Lulu Bryan vs. Charles William Bryan et al.; absolute divorce. Atty., Cedric F. Johnson.

No. 55260. Fred Bowling vs. Vic Sport Shop, Inc., and Vic Gauzza; dissolution. Attys., R. W. and E. A. McMahon.

No. 55261. Dooley Improvements, Inc., vs. Central Hanover Bank & Trust Co. et al.; to adjudicate patent rights. Atty., James A. Taylor.

No. 55262. U. S. of A. vs. James B. Duffy, alias Jim Duffy, alias Frank James Smith, alias Frank A. Smith, et al.; for injunction. Attys., Leo A. Rover and Harold W. Orcutt.

No. 55263. Robert P. White, Executor, &c., vs. The Unknown Heirs, Allenees and Devisees of Martha A. Bowen, Deceased; to establish title by adverse possession. Attys., C. A. White and George C. Gertman.

BANKRUPTCY PETITIONS.

No. 2800. In re Addie Taggart; voluntary. Atty., J. T. Settle.

No. 2801. In re Paul A. Howard; voluntary. Attys., Allan J. Crouse and Leo C. Sutheron.

Today's Happenings

Meeting—Lido Civic Club, Mayflower Hotel, 8 p. m.

Meeting—National Capital Kennel Club, Mayflower Hotel, 8 p. m.

Meeting—League of Laymen's Retreats, Mayflower Hotel, 8 p. m.

Luncheon—District Bankers Association, Willard Hotel, 12:45 p. m.

Meeting—Thirteen Club, Willard Hotel, 8 p. m.

Dance—Pennsylvania State Society, Willard Hotel, 8:30 p. m.

Meeting—American Protective Association of the American Federation of Labor, Hamilton Hotel, 8 p. m.

Meeting—Leica Club, Tilden Gardens, 7 p. m.

Card party—For social relief, 2523 Thirteenth street northwest, 1 p. m.

Card party—Federal Chapter, No. 38, O. E. S., 530 Seventh street southeast, 8:30 p. m.

Meeting—Almas Temple, A. A. O. N. M. S., 1315 K street northwest, 7:30 p. m.

Luncheon—Kiwanis Club, Raleigh Hotel, 12:15 p. m.

Luncheon—Cornell Club, University Club, 12:30 p. m.

Luncheon—Phi Gamma Delta Fraternity, University Club, 12:30 p. m.

Luncheon—Department of State, University Club, 12:30 p. m.

Luncheon—Y Club, University Club, 12:30 p. m.

Meeting—Potomac Appalachian Trail Club, 1106 Connecticut avenue northwest, 8 p. m.

Card party—Equality-Walter Reed Post, V. F. W., Pythian Temple, 8 p. m.

Oregon Governor Raps A. T. & T.

Salem, Oreg., Jan 18 (A.P.).—Charging the American Telephone & Telegraph Co. has become "so powerful that it has succeeded in avoiding Federal regulation and in defying State control," Gov. Julius L. Meier today recommended to the Legislature to memorialize Congress "to pass legislation conferring on the Interstate Commerce Commission or some other agency the adequate authority to investigate and regulate interstate telephone rates and services."

MRS. SAYRE'S WILL FILED FOR PROBATE

She Made Bequests for All Three Children; Residue Goes to Husband.

Cambridge, Mass., Jan. 18 (U.P.).—A few hours after funeral services at Christ Episcopal Church here the will of Mrs. Jessie Woodrow Wilson Sayre, daughter of President Wilson, was filed today for probate at Middlesex Probate Court.

It made specific bequests to her three children and left the residue of the estate to her husband, Prof. Francis B. Sayre, of Harvard Law School. The will was filed by another descendant of a President, James Garfield, Boston lawyer and grandson of President Garfield.

Mrs. Sayre, who had been a White House bride, left $12,000 and some jewelry to be divided among the children, Francis B. Sayre, jr., Woodrow Wilson Sayre, and Eleanor Axson Sayre.

Funeral services at the historic church were simple. Afterward the body was started on its journey to Bethlehem, Pa., birthplace of Mrs. Sayre's husband, for burial there.

The Rev. C. Leslie Glenn officiated. U. S. Senator-elect William G. McAdoo, Mrs. Sayre's brother-in-law, attended. Honorary pallbearers were Gov. Joseph B. Ely, of Massachusetts, Mayor Richard M. Russell, of Cambridge; John F. Moors, a Harvard fellow; Dr. Hilbert F. Day, who operated on Mrs. Sayre; Maynard Hazen, Hartford, Conn.; Prof. George D. Birkhoff, Harvard University, and Debriddhi Davakul, nephew of the King of Siam.

Work Takes Third In Bridge Tourney

New Orleans Man Is First and Chicago Player Close Second.

Coral Gables, Fla., Jan. 18 (A.P.).—Albert A. Son, of New Orleans, today won the individual championship of the Miami Biltmore national bridge tournament here, scoring 13 match points of a possible 21.

He was one point ahead of Ridgeway Bishop, of Chicago, who finished second. Milton C. Work, of Philadelphia, the bridge authority, and Mrs. Harlan Hadley, of Indianapolis, tied for third place with 11 points each. The play throughout was so close that ties for first place appeared likely, but Son pulled ahead in the last few hands.

Eighty players were in the preliminary competitions last night. They were the champions of district tournaments in metropolitan centers of the North and East, in which 3,200 players participated. Tonight play was held for the team-of-four championship. The results will not be announced until tomorrow when match point scores are tabulated.

Paris Divorce Obtained By Maurice Chevalier

Paris, Jan. 18 (A.P.).—Maurice Chevalier, movie picture star, and Yvonne Vallee Chevalier, music hall singer, whom he married in 1927, were divorced today.

The court ruling was in answer to requests made by both of them. At a recent hearing, attended by neither, counsel for Chevalier said his wife was very jealous and that as a result she caused unpleasant public scenes. Her attorney informed the court that when she went to Hollywood Chevalier refused to see her and told her to return to France.

Howe Says Politics Can't Support One

Asserts Honest Living Can Not Be Made Entirely in That Field.

New York, Jan. 18 (A.P.).—Louis McHenry Howe, secretary to President-elect Roosevelt, told students at the Columbia School of Journalism today that in his opinion "you can't expect to make a living entirely as a professional politician and do it honestly." One of the students asked Howe which would be the best way to make a living—"Journalism or as a professional politician."

"If you are dishonest in journalism," Howe, a former newspaperman, replied, "you'll never succeed. But if you expect to make a living entirely as a professional politician, you can't do it honestly.

"There isn't enough money in it, honestly earned. All our best men in political life earn their living some other way—as lawyers, for instance, or as business men. Politics, with them, is a side issue. They don't expect to make a living from it."

Pope Gives Dispensation To Bulgarian Monarchs

Vatican City, Jan. 18 (A.P.).—The Osservatore Romano, official Vatican City newspaper, today published a document signed by King Boris and Queen Joanna of Bulgaria, which asks the Pope's dispensation for a Catholic marriage and promising that all children of both sexes will be baptized and reared as Catholics. The newspaper also published a document granting dispensation on this condition.

King Boris of Bulgaria is a member of the Orthodox or Eastern Church. Queen Joanna, the daughter of King Victor Emmanuel and Queen Elena of Italy, was reared a Catholic.

Three Held as Housebreakers.

Three colored men, arraigned in Police Court yesterday on a charge of housebreaking, were held in bonds totaling $16,500 when Assistant United States Attorney Milford Schwartz said that additional charges might be filed against them. They are Clarence Bradford, Benjamin F. Richards and Robert Venny.

FIRE RECORD.

2:56 a. m.—5510 Thirty-ninth street northwest; overheated furnace.

11:45 a. m.—1858 Columbia road northwest; trash.

6 p. m.—Gibbons Hall, Catholic University; curtain.

8:54 p. m.—500 Ninth street northwest; trash.

9:03 p. m.—Thirty-fifth street and Pennsylvania Railroad tracks northeast; woods.

10:07 p. m.—1539 Columbia road northwest; trash.

10:55 p. m.—Fourteenth and Water streets southwest; floodgate.

L. L. PERKINS
WILL BOND YOU.
United States Fidelity & Guaranty Co.
Phone National 0912. 1415 K ST. NW.

Kitten Battles Deadly Spider on Man's Chest

San Ysidro, Calif., Jan. 18 (A.P.). S. C. "Scotty" MacIntosh, retired animal trainer, was awakened today by a commotion on his bed. In the dim light he saw his pet kitten fighting a hopping mad tarantula on his chest.

The tarantula leaped toward the kitten and MacIntosh's face. The kitten sidestepped, and, in the nick of time, reached out its paw to send the deadly spider rolling. MacIntosh jumped out of bed and ran to a doctor. The physician said he had not been bitten.

When he returned home MacIntosh found that the kitten had killed the tarantula, and was rolling it about the floor. A veterinarian was called, but the kitten had no battle scars.

Col. Zack Miller Mix Suit Witness

101 Ranch Owner Objects to Woman Juror Who Knows Star's Wife.

Erie, Pa., Jan. 18 (A.P.).—A woman juror who stepped from the box to shake hands with Mabel Ward, wife of Tom Mix, created a flurry of excitement today at the trial of Col. Zack T. Miller's $342,000 damage suit against the cowboy actor.

Charles H. English, counsel for Miller, who seeks the sum from Mix for alleged abrogation of a contract for appearance with his 101 Ranch Show, protested vigorously against the juror's handshaking. He described it as "highly improper," but no action concerning the incident was taken by the court.

Miller, on the stand almost continuously on the third day of the trial, was a cool witness, but wearied from the tireless direct and cross examination. The day was occupied with testimony relating to records of the 101 Ranch Show in 1929, but Miller's story brought out Mix's rise from a $35-a-month "steer tail-twister" to the day when the rancher claims he offered him $10,000 a week to appear with his show.

Prince Kujo, Japanese Emperor's Uncle, Dies

Tokyo (Thursday), Jan. 19 (A.P.). Prince Michizane Kujo, uncle of the emperor, died today of cerebral thrombosis. He was 63 years old.

Prince Michizane was born December 15, 1869, in Kyoto. The Kujo family are descendants of one of the best-known court personages, Kamatari Fujiwara, of old Japan and are one of the Gosekke, the term meaning five principal families. The prince was a member of the House of Peers for a number of years and was appointed attendant to the board of chamberlains in August, 1913. Subsequently he became vice chief of the ritualist and later the chief.

BANKRUPTCY NOTICES

IN THE SUPREME COURT OF THE DISTRICT of Columbia, holding a Bankruptcy Court. In the matter of William Harry Jennings, Bankrupt. In Bankruptcy, No. 2776. Notice is hereby given that the above-named bankrupt has filed his petition praying for a discharge from all his debts in bankruptcy, and that his creditors and other persons in interest are required to enter their appearance in opposition, if any so desire, in the clerk's office of said court on or before the 15TH DAY OF FEBRUARY, 1933. FRED J. EDEN, Referee in Bankruptcy. 19

IN THE SUPREME COURT OF THE DISTRICT of Columbia, holding a Bankruptcy Court. In the matter of Graham H. Budd, Bankrupt. In Bankruptcy, No. 2722. Notice is hereby given that the above-named bankrupt has filed his petition praying for a discharge from all his debts in bankruptcy, and that his creditors and other persons in interest are required to enter their appearance in opposition, if any so desire, in the clerk's office of said court on or before the 16TH DAY OF FEBRUARY, 1933. FRED J. EDEN, Referee in Bankruptcy. 19

IN THE SUPREME COURT OF THE DISTRICT of Columbia, holding a Bankruptcy Court. In the matter of Model Printing Company, a corporation, Bankrupt. In Bankruptcy, No. 2788. To the creditors of Model Printing Company, a corporation of the City of Washington, District of Columbia: Notice is hereby given that on the 3d day of January, A. D. 1933, the said Model Printing Company was duly adjudicated bankrupt, and that the first meeting of its creditors will be held at my office in the Investment Building, Fifteenth and K streets northwest, Washington, D. C., on the 27TH DAY OF JANUARY, 1933, at 10:30 o'clock a. m., at which time the said creditors may attend, prove their claims (claims shall not be proved against the bankrupt estate subsequent to six months after the adjudication as stated above), appoint a trustee, examine the officers of the bankrupt corporation and transact such other business as may properly come before said meeting. FRED J. EDEN, Referee in Bankruptcy. 19

AUCTION SALES

MONDAY, JANUARY 30, 1933—
THOS. J. OWEN & SON, Auctioneers.
1431 Eye Street Northwest.

TRUSTEES' SALE OF VALUABLE TWO-STORY DETACHED FRAME DWELLING, BEING PREMISES NO. 4411 ILLINOIS AVENUE NORTHWEST.

By virtue of a certain deed of trust duly recorded in liber No. 6210, folio 269 et seq., of the land records of the District of Columbia, and at the request of the party secured thereby, the undersigned trustees will sell, at public auction, in front of the premises, on MONDAY, THE THIRTIETH DAY OF JANUARY, A. D. 1933, AT THREE-THIRTY O'CLOCK P. M., the following-described land and premises, situate in the District of Columbia and designated as and being lot 10 in square 64 in the Washington Loan and Trust Company trustee's subdivision of "Petworth Addition to Washington," as per plat recorded in the office of the surveyor for the District of Columbia in liber County 10, at folio 45, together with the improvements. Subject to covenants of record. Block 64 now known for the purposes of assessment and taxation as square 3222.

TERMS OF SALE: One-third of the purchase money to be paid in cash, balance in two equal installments, payable in one and two years, with interest at six per centum per annum, payable semiannually, from day of sale, secured by deed of trust upon the property sold, or all cash, at the option of the purchaser. A deposit of $300.00 will be required at time of sale. All conveyancing, recording, &c., at cost of purchaser. Terms of sale to be complied with within thirty days from day of sale, otherwise the trustees reserve the right to resell the property at the risk and cost of defaulting purchaser after five days' advertisement of such resale in some newspaper published in Washington, D. C.

JOHN R. KIRKWOOD,
HORACE L. STEVENSON,
Trustees.
F—19,21,24,27,30.

MONDAY, JANUARY 30, 1933.
THOS. J. OWEN & SON, Auctioneers.
1431 Eye Street Northwest.

TRUSTEES' SALE OF VALUABLE TWO-STORY BRICK DWELLING, NO. 520 23RD PLACE N. E.

By virtue of a certain deed of trust duly recorded October 7, 1931, as instrument No. 29938 of the land records of the District of Columbia, and at the request of the party secured thereby, the undersigned trustees will sell, at public auction, within the office of Thos. J. Owen & Son, 1431 Eye street northwest, on MONDAY, THE THIRTIETH DAY OF JANUARY, A. D. 1933, AT 1 O'CLOCK P. M., the following-described land and premises, situate in the District of Columbia, and designated as and being lot 109, square 4516.

TERMS: Sold subject to a prior deed of trust for $3,350.00, further particulars of which will be announced at time of sale; the purchase price above said trust to be paid in cash. A deposit of $300.00 required. Conveyancing, recording, &c., at the purchaser's cost. Terms to be complied with within 30 days, otherwise deposit forfeited and the property may be advertised and resold at the discretion of the trustees.

WILLIAM A. FAUCETTE,
LOUIS L. HASTINGS,
Trustees.
F—19,21,24,27,30

NEW YORK TO SEEK $45,000,000 RELIEF

Lehman Avers Empire State Will Ask R. F. C. Sum to Aid Jobless.

Albany, N. Y., Jan. 18 (A.P.).—Gov. Lehman announced tonight that the Empire State will apply to the Federal Government "within a few days" for $45,000,000 from the Reconstruction Finance Corporation fund, to be used in New York State for unemployment relief.

This decision was made at a conference today between Gov. Lehman, leaders of the New York Legislature and the State Temporary Emergency Relief Administration, which is dispersing unemployment relief funds at the rate of more than $4,000,000 a month.

Gov. Lehman made known that applications for relief are increasing at the rate of 1,000 to 1,500 a day, and that the present relief fund of approximately $15,000,000 will last only until spring.

"Altogether, the relief administration has been given $40,000,000 with which to function.

"The form of our application," Gov. Lehman said, "will be in accordance with the views of the governor and the legislative leaders as to what kind of declaration the governor is justified in making.

"We are all in agreement, however, on the necessity and advisability of this step."

Phone Your
WANT ADS
to the
POST
National 4205
Results at Low Cost

LOST 1

BRACELET—Gold, with charm and tin with initial "M;" lost Sunday evening; reward. North 5744.

PAIR OF silver oxfords on platinum and pearl chain, Monday evening, Jan. 16th, between Constitution Hall, Allies Inn and 17th and K sts.; reward. Return to G. E. Carroll, Mt. Vernon Seminary. Phone Clev. 1400.

WHEEL, red wire (spare), vicinity New Jersey ave. and D, Jan. 11; reward. Call AT. 4240, Apt. 202, bet. 5 and 7.

WRIST WATCH—Lady's Bulova; Friday, in Northwest, between Eye and M and 16th sts and Conn. ave. Reward. Decatur 5000, No. 106.

WRIST WATCH, gent's; Gruen; between 9th and L and 3500 13th st. nw. Liberal reward. District 1180.

WRIST WATCH—Gold, black enamel trimming, initials G.H.P. on back; reward. Phone Decatur 0123.

½ OF EYEGLASSES, white gold rim; reward. Co. 7765.

PERSONALS 3

CHAMBERS CO.
Ambulance Service, $4.00.

ARTHRITIS, rheumatism, indigestion or kidney trouble, try Jordan White Sulphur Springs Mineral Water, 50c gallon by case; no benefit, money refunded. 902 10th st. nw.; Met. 8474.

BODY MASSAGE—Masseur from New York City; gentlemen only. NAt. 5058.

CAPITAL City Commercial College offers few select students opportunity earn half tuition; day school; cooperative plan. Met. 4227.

CHAUFFEUR—Will drive to California for expenses; refs. North 9328, Apt. 108.

CHILDREN BOARDED with mother's care; special attention to diet; well-equipped playground; doctors' references exchanged. Clev. 3977.

DANCING—Miss Girardeau L'Egare, 831 18th nw., Met. 2511. Ball room dancing; 5 private lessons, $5; or class.

DETECTIVES—Private; confidential. Offices 3d fl., Munsey Bldg.; Dist. 7064.

DIETITIAN—College graduate; 3 years hospital experience; will give instructions for special diet in private homes. Alex. 2914.

HOME for aged and convalescents; convenient location; nurse's care day and night; special diets; reduced rates. Potomac 2654; 1761 N st. nw.

INVIGORATING electrical sun-ray treatment for colds, rheumatism. No. 2768.

LADY, employed in Govt. permanent, desires a personal loan of $500; terms to suit. Will protect by insurance. Box 118, Washington Post.

LET DR. DELLA LEDENDECKER'S WONDERFUL HANDS RUB THOSE ACHES AND PAINS AWAY. 3025 O NW. WEST 1120.

CHAMBERS CO.
One of the Largest Undertakers in the World.

M. H. STATON, consultant on human problems; member Society Human Engineers; readings, $1. District 1953.

MASSEUSE—Using special positive treatment for neuritis, nervousness, cold; violet ray; your home or mine. Clev. 1175.

MASSEUSE—Graduate colored nurse; speaks German, French; refined only. Decatur 5297.

MASSEUSE, nurse, white, refined, will call hotel or home. 606 F st. nw., room 203. Me. 8352.

MODERN rest home; lovely rm.; excellent care and diet; invalid or aged person; reduced rates. 1824 Biltmore nw.

MONEY advanced on watches, diamonds, jewelry, antiques, gold, silver, pawn tickets. Livingston, 601 13th nw.; Na. 5649.

NURSE—Hospital training; white; massage; hours, 9 to 8:30 p. m., open Sundays. AT. 4173.

PACKARD for rent by week or month. Call Lin. 9695-J.

PINE baths, alco rubs. New York nurse, colored, refined only. North 0586.

TRAINED NURSE—Kind, sympathetic; desires cases to care for; invalid or baby; physician's reference. North 1567-J.

TRAINED child specialist; Wellesley graduate desires resident tutor or governess position; ref. exchanged. Box 93, Washington Post.

MASSAGES.
White graduate masseuse; also your hotel or home; appointment. Met. 8420.

FLASH RADIO SERVICE. 75c
Tubes Tested FREE
1030 3rd St. N.E. Lincoln 7854

ASTROLOGY—The Washington Institute of Health and Healing, Inc., is holding its 1933 course of healing, also for the study of astrology. Classes every Wednesday evening, 8 p. m., at 1753 N st. nw.; phone North 9495.
Dr. MacKNIGHT, Private Teacher.

CHAMBERS CO.
Complete Funeral as low as $65.

COLLECTIONS
You can not borrow cash on your delinquent bills. We buy them outright or furnish you a 10% guaranteed plan.
MR. ALLEN, COLUMBIA 2333.

Blankets, sheets, pillow slips, mattresses, rugs, etc., at very reasonable prices. Easy payments as low as
25 Cents a Week
Call Adams 8543 and our agent will call at your home and show you samples.

INVEST IN HEALTH
Graduate nurse will care for convalescents and run-down patients; lovely detached home, spacious lawns, large outside rooms, private and semi-private baths; special diet, tray service; colonic irrigations; massage. Call Col. 1727 for further information and special rates.

CLAIRVOYANTS 4

LICENSED BY DISTRICT OF COLUMBIA.

D'ASHMAN 704 13th NW., Near G. NA. 9381
ADVICE ON ALL AFFAIRS OF LIFE.

JEANETTE PARKER
GIFTED LIFE READER.
Reads your entire life, giving names, dates and facts pertaining to your welfare and happiness. Special readings this week. $1.00. Hours, 9 to 9. 739 7TH ST. N.W.

CLAIRVOYANTS 4

LICENSED BY DISTRICT OF COLUMBIA.

MADAME MEMBRANCE,
Clairvoyant-palmist, gives truly advice on all affairs of life. Tells your past, present and future. Tells you just how to overcome your troubles and bad luck. Special $2 readings, $1. Hours, 9 to 9. 604 F st nw., near the corner of 6th st.

THE WONDER MAN
Knows all. Tells all—Sees all—Tells what is on your mind. Never has seen you. Tells what you wish to know without asking a question. You have been to others, now see the best. Prof. Avon, 943 Pa. ave. nw., next to Franklin Bank. Hrs. 9-9. Daily-Sunday. Don't mistake address.

MADAM LOUISE
Palmist and Clairvoyant, is a Seventh Daughter born with a veil. Reads the past, present and future; tells whom and when you will marry, how to fascinate and charm the one of your choice. If in trouble of any kind, call at once. Do not delay. Madam Louise, with years of experience, her readings have been of benefit to thousands. Satisfaction guaranteed.
1305 H ST. N.W.

31 YEARS IN WASHINGTON GUARANTEE HER RELIABILITY
CARLETTA CLAIRVOYANT PSYCHOLOGIST
This ASTROLOGIST stands alone in her MAGNIFICENT POWER of reading human lives, has practiced here many years before any that are here at the present time. WITHOUT A QUESTION TELLS OBJECT OF CALL, NAMES OF FRIENDS AND ENEMIES. SHE CAN HELP YOU. Giving instant relief to those having trouble—domestic, law or business—All can find help by consulting her.
922 14th St. OVER CLAFLIN'S OPTICAL CO.
SPECIAL CONSULTATION, $1.00.

29 Years' Successful Practice in Washington
MARTHA SPENCER
MANY IMPORTANT CHANGES WILL TAKE PLACE WITH THE COMING OF MARCH 4 AND THE ADVICE OF A TRUE, RELIABLE READER IS ABSOLUTELY NECESSARY AND VALUABLE AT THIS TIME OF WORRY AND DEPRESSION.
MY MANY YEARS OF EXPERIENCE AND HONORABLE DEALINGS IN WASHINGTON SHOULD GIVE YOU A FEELING OF GENUINE CONFIDENCE IN ALL I AM ABLE TO ADVISE AND HELP YOU WITH. WITHOUT A QUESTION I WILL TELL YOU THE OBJECT OF YOUR CALL, NAMES OF FRIENDS, RELATIVES AND ACTUAL FACTS CONCERNING YOUR LIFE AND CIRCUMSTANCES WHICH YOU KNOW TO BE ABSOLUTELY TRUE.
924 14TH ST. N.W.
Cut this out for future success & reference.

SPIRITUALISTS 5

DR. JANE B. COATES—Readings by appointment. Col. 6227. 3 days free treatment with each. 1473 Meridian pl. nw.

J. K. SIMMONS, SPIRITUAL ADVISER. Readings by appt.; seances Thurs., 8 p. m. 1341 NEWTON ST. NW. Col. 4342.

Metro 2726 Mrs. Rizpah Eldon Hrs. 9 a.m. to 9 p.m.
Private Spiritual Consultation Daily
Seance on Monday, 8 P. M.
Cor. 14th and Mass. nw. Entr. 1336 Mass.

MOTOR TRAVEL 6

EXPERIENCED cross-country driver will drive to Pacific Coast for transportation; refs. Box 108, Washington Post.

SEE US FIRST—GET OUR RATES WHEN THINKING OF TRAVELING. PRIVATE CARS.

CUT-RATE BUS TICKETS. ALL POINTS. NATIONAL TRAVEL BUREAU, 1401 EYE ST. NW. MET. 7987.

GREATLY REDUCED RATES TO EVERY PART OF THE UNITED STATES.
Baltimore, Round Trip Good Until Used $1
NEVINS BUS LINES
807 13TH ST. NW. MEt. 4437.

AUTOMOBILES for SALE 7

CHEVROLET—1929 De Luxe Coupe, like new; new tires; $150. Frey Motor Co., Inc., 1827 14th st. nw.

CHEVROLET—1932 4-door Sedan, a "Trew value," at $475. The Trew Motor Co., 1509 14th st. nw. Dec. 1910.

CHEVROLET—1929 Cabriolet, rumble seat; appearance and mechanical condition exceptionally good; priced for quick disposal; $95. Auto Mart, 1333 14th nw.

CHEVROLET—1931 4-door sedan; newly painted with the new iridescent type of paint, generally found on only the most expensive cars. A rare bargain at $264. L. P. Steuart, Inc., 1325 14th st. nw. Dec. 4803.

CHEVROLET—1931, convertible coupe, $265. Steger Motor Co., 645 Maryland ave. ne. Li. 0178.

CHEVROLET '30 Coach. Original paint like new. Mechanically guaranteed. Car has had best of care. Driven very little. Price $195.
MODERN AUTO EXCHANGE
2303 14th St. N.W. Col. 10472

CORD Front drive sport sedan; six wheels; new paint; good tires; motor in excellent shape $745
STANLEY H. HORNER, INC.
1015 14th St. N.W. Nat. 5800

ESSEX—'29 Challenger coach. A-1; need cash; $96. 4909 14th st. nw.; GE. 5402.

FOR SALE—1932 Rockne coach; must dispose of before Jan. 23. Can arrange to finance. Kenneth Thompson, GE 5076.

FORD—Town sedan; late model; Brewster green; low mileage; very fine condition; excellent motor, good tires; clean upholstery; priced very low; can finance. Mr. Moran, Atlantic 0200.

FORD—Sport roadster, 1931. A snappy car; I will sell for a snap. Phone Mr. Brown, Atlantic 3875.

FORD, '31, de luxe equipped sedan. Trunk, metal tire covers, radiator screen and special wheels. The finest looking car of its kind in Washington. Price $335. Worth a great deal more. Mr. Bland, Col. 9396.

HUPMOBILE 1930 Sedan; 6 wire wheels and trunk rack. Perfect condition thruout $345
GRAHAM MOTOR SALES,
1526 14th st. nw. Pot. 0772.

I WILL SELL my 1930 Buick 6 wire wheel coupe at a sacrifice. Mrs. Hunt, Col. 3347-R.

I HAVE for sale a 11B Franklin Sedan that looks as good as new; your chance to procure a high-grade car for less than $175. Charles Scott, Met. 0734.

PLYMOUTH—1930 Sedan, 2d series; thoroughly reconditioned and priced to sell quickly; $185. Auto Mart, 1333 14th nw.

PLYMOUTH 1932 4-door Sedan. New tires. Thoroughly reconditioned. A bargain at $350
MT. VERNON MOTORS.
1234 Ninth St. N.W. Nat. 7996.

PLYMOUTH 1932 Sedan, in perfect shape mechanically as well as to appearance; can be bought very reasonably; your present car in trade.
H. B. LEARY, JR., & BROS.
1321 14th St. N.W.

WILLYS—6 sedan, 1931. Must sacrifice; in excellent condition except one fender; price, $135. 13th and E sts. nw. parking lot.

1931 CHEVROLET SEDAN—New paint, good tires; would make a wonderful taxicab. Can not accept car in trade, but can arrange to have deal financed through local dealer. Addison Smith, North 6583.

Good Used Cars.
NOLAN MOTOR CO.
1111 Eighteenth St. N.W.

50 Used Cars Priced Right.
LOGAN MOTOR CO.,
1810 E St. N.W.

BUY A "CHERNIZED" USED CAR.
Cherner Motor Co., 1781 Florida ave. nw.
Open evenings until 10 P. M.

1932 STUDEBAKER COMMANDER SEDAN
Driven less than 300 miles. Regularly priced at $1,635. A real buy for some one at a tremendous reduction.
Call North 8513
Tom's Auto Service.

A MODEL 65 1929 Chrysler Coach will be offered as a special today for $65. First come, first served. A rare opportunity. L. P. Steuart, Inc., 1325 14th st. nw. Dec. 4803.

AN UNUSUAL BUY—1928 Buick Master 6 Sedan. Price, $165. L. P. Steuart, Inc., 1325 14th st. nw. Dec. 4803.

CHEVROLET 1928 ROADSTER $39
Many other bargains. 629 L St. N.W.

CHEVROLET—1931, special de luxe sedan; $325. Steger Motor Co., 645 Maryland ave. ne. Li. 0178.

CHEVROLET—Coach, '32. Practically new car; to be sold at used-car price. Mr. Schimmel, Col. 8319.

CHEVROLET — Sedan, 1929. New-paint job; mechanically like new; A-1 condition throughout. Mr. Duff, Greenwood 2074-W.

CHEVROLET—1931 Coach, 2d series; appearance and condition like new; $295. 1931 de luxe custom sedan, 6 w. w. and trunk, $375. Auto Mart, 1333 14th nw.

STANLEY HORNER INC.
1015-14th ST. NA. 5800
1111-14th ST. NA. 7651
* Here's the Car You're Looking for
You saw its picture elsewhere in today's Post. Just as good as it looks.
Cord Sport Sedan
Built in 1930. 8 cylinders, 6 wire wheels, new Duco finish in black with red trim. Whipcord upholstery; 6 good tires; motor excellent. Worth investigating at $745
Other Values
1931 BUICK 8 Coupe; 5 pass.; 6 wire wheels. This car is practically new throughout. Whipcord uph., with $50 set seat covers. Trunk to go with car ... $995
1931 CHEVROLET Coupe; 5 wire wheels; beautiful tan Duco; upholstery, top, tires and motor perfect $295
1931 BUICK 8; 5 pass. Sedan; black Duco, trimmed in red; 5 wire wheels; perfect throughout; guaranteed; low mileage $725
1930 FORD Coupe. This small car has been very carefully driven and is in excellent condition both mechanically and in appearance $245
1930 BUICK Master 6 Brougham. This is the highest priced Buick built, and is in perfect condition. New tires, new motor and new paint. Guaranteed $645

"DONOHOE Used Cars"
All of our used cars at all times are kept under cover from the time we purchase them until they are delivered to a new owner. Think it over, because when you buy a car you expect probably to own and drive it for a year or more.

Car No.		
945—'29	Studebaker Sedan	$335
966—'28	Buick Sedan	145
1145—'30	Chevrolet Coupe	215
1148—'31	Studebaker Sedan	395
1260—'31	Chevrolet Spt. Sed.	350
1283—'30	Ford Tudor	195
1297—'31	Nash Sport Coupe	380
5—'29	Chevrolet Spt. Rds.	125
1117—'29	Chevrolet Roadster	115
1222—'27	Essex Coupe	55
1236—'24	Reo Sedan	55
1252—'25	Buick Coupe	50
1262—'28	Ford Sedan	85
1282—'28	Essex Sedan	79
1285—'27	Olds. Coach	55
1312—'26	Dodge Coupe	30

1620 M St. N.W.
(Between 16th and 17th Sts.)
Dist. 8300
Open Sunday and Eves.

MOTORCYCLES for SALE 7A

1933 HARLEY-DAVIDSON—New; $295. Easy terms. H. A. Bowie, 621 H st. nw.

AUTO TRUCKS—TRACTORS 8

CLEARANCE SALE
G. M. C. '29 2½-ton dual-pneu. extra long chassis equipped with large bulldog van body disc wheels, any demonstration $575.00
Reo heavy duty 3-ton dual-pneu. with latest model under-hoist dump body $290.00
Republic 6-cyl. dual-pneu., large bulldog van body $250.00
G. M. C. 1-ton panel with Buick motor $150.00
Chev. 1-ton open express truck $125.00
Chev. 1929, light delivery $90.00
G. M. C. light delivery panel body $75.00
Solid tire trucks from 1½ tons to 3½ tons, all makes and models from ...... $50.00 up
ROBERT HERSON'S AUTO EXCHANGE.
72 Fla. Ave. N.E.

AUTO PAINTING—Plating 11

$12.00 AUTO PAINTING
ACE GARAGE
Rear 1144 18th St. N.W.

GARAGES 12

GARAGE—Two-car, for rent; $10 month. 1332 East Capitol st.

WANTED—AUTOMOBILES 13

CASH FOR YOUR CAR or will pay unpaid balance and give you difference in cash. See Mr. Barnes, 1729 14th st. nw.

RECOMMENDED SERVICE 14

The following business concerns guarantee satisfaction to Post readers. Any complaint found necessary to be made to The Post will receive prompt attention. For admission to Recommended Service Column call National 4205, Branch 43.

ALL-STATE Transfer Co., 908 Q nw. Anything moved anywhere. For best rates call Pot. 4807.

ANY painting and papering? I need work. Will give attractive prices. Best references. R. P. Letts, Met. 5316.

CARPENTERING, painting, glazing, fencing, roof mending; jobbing or by day. Call North 5537. J. E. Gillis.

CARPENTER WORK, all kinds; painting; metal weather strips, rustless screens, oak floors; guaranteed. J. A. Hillman, 118 15th ne. Atlantic 4976.

CITY'S MOST REASONABLE PRICES on radio repair; work guaranteed. North Capitol Radio Service, 1406 N. Capitol st. North 9875.

DRESSES made, altered, remodeled; work guaranteed; reasonable. Ad. 7303-W.

EARLE'S BATTERY & ELECTRIC SERV. $1—RADIOS SERVICED—$1
2423 Penn. N.W. West 2289.

FLOORS SANDED and refinished; new oak floors installed at cost; reasonable prices. C. Norwood, 1428 B st. se.; Linc. 2031.

FLOORS, all descriptions sanded, refinished; parquet laid, repaired; mod. prices; estimates free. Earle Jordan, Lin. 5785.

HAVE THAT ROOM PAPERED. $4 UP
Expert work, including paper.
Also painting and plastering. Met. 9126.

I DO window and housecleaning; walls, floors cleaned, refinished; painting; reliable; hr., day; estimate. Ben. WE. 1097.

Kelvinator, Frigidaire & Servel
SERVICE AND REPAIR—24 HR. SERVICE.
Matheson Refrig. Co., 701 R nw. GR. 2448.

PAINTING, PAPERING—Rooms papered, $4 up; work guaranteed; best work, best prices. H. D. Potter. Li. 7635.

PAPERHANGING, painting; January special—low prices for work done this month; rooms, $3 up. Call Dist. 8429.

RADIO REPAIR—Free inspection; work done by expert; guaranteed. U. S. Radio Laboratories, 1731 L st. nw. Met. 0418.

UPHOLSTERING, furniture repairing; work done in the home if desired. E. S. Weaver, 1434 Newton st. nw. Adams 8401.

WATER PROOFING, calking, painting and papering. Call C. R. Harding, Na. 7156.

FOR SHOE REPAIRING
See Gerome first; excellent workmanship. Satisfaction guaranteed.
GEROME SHOE SHOP, 1124 H st. ne.

S. O. S. RADIO SERVICE.
Service calls, 50c. We call and test tubes free. 2212 R. I. ave. ne. Dec. 0775.

AUTOS FOR HIRE.
Cars for weddings and parties.
Complete funeral, $50 up.
Wm. Tolbert, 1306 6th st. nw. Pot. 5789

Service anywhere in D. C. $1
Radios rented, per week ....
A. Fogleman, 213 14th st. se. At. 0889-J.

American Typewriter Co.
Rent, sell, repair all makes. Add. machines. Open eves. 1431 E. Cap. st.; Li. 0082.

Decorating, Painting, Papering
Window, floor and housecleaning. Scott's Service Co., 928 F st. nw.; NO 9886.

PIANO TUNING, $2.00
Estimates free. Repairs reas.; work guaranteed; pianos, organs for sale. Wm. Woolley, 913 10th st. ne. Lin. 8166-J.

RECOMMENDED SERVICE 14

Plumbing, Roofing & Heating
Lowest rates. Best quality.
S. J. DENNY, 3478 14th st. nw. Col. 3083.

5 Rooms and 2-Story Hall Papered, $35.00
White mechanics. All 1933 papers. Di. 8211.

PLUMBING SPECIAL
Chromium plated combination Sink Faucet, all metal, new style, completely installed $6.25
HEFFRON CO. INC.
230 L st. N.E. Lin. 3423.

BEAUTY PARLORS 15

35c—Marie Sullivan's—35c
BEAUTY SHOP—NAT. 2100.
3 BEAUTY ITEMS FOR $1.
Work Guar.—Ops. with 3 yrs. exper.
Genuine Perm't Eugene $3 Comp.
Marcel Top—Ringlet Ends.
Rm. 306, Dist. Natl. Bank Bldg.

HELP WANTED—FEMALE 17

A POSITION is yours; guaranteed if you complete a Boyd course; average time 3-7 mo.; you can win in business; new classes starting now. Operates large employment agency. Est. 19 years. Inquire Boyd School, 1333 F st. NA. 2342.

LADIES—5 to 10; for outside saleswork; experienced preferred, but not essential. Apply after 9 a. m., 411 12th st. ne.

SALESWOMEN of the better type on a bridge item; possible earnings of $12 on four $1 sales. See Mr. Evans, 201 Winston Hotel, or write Standard Appl. Co., Charlotte, N. C.

HELP WANTED—MALE 18

AN OLD LINE Life Insurance Co., selling both ordinary and industrial, can use a few good men, willing to work as instructed. GOOD INCOME, SPECIAL TRAINING. Permanent position to those who qualify. Be Wise—make life insurance your profession. Apply between 9 and 11 a. m., room 202, 917 15th st. nw.

BARBER—Wanted; must be first class; steady. Apply 3106 Mt. Pleasant st. nw.

BARBER—White; steady; sober; $12 a week; guaranteed. Box 124, Washington Post.

ELECTRICAL Insulation House seeks representative already handling allied lines in Washington and surrounding territory. Box 107, The Washington Post.

PRESSER—Wanted. 111 G street nw.

SALESMEN of the better type on a bridge item; possible earnings of $12 on four $1 sales. See Mr. Evans, 201 Winston Hotel, or write Standard Appl. Co., Charlotte, N. C.

SOLICITORS—Laundry or similar experience necessary; opportunity for routes when open to those making good. Quality & Service Laundry, Bladensburg, Md.

TWO MEN to travel with manager in nearby Md. and Va., about $20 wk. to start; can furnish car if necessary. Room 603, 1319 F st. nw.

WANTED—Will consider the purchase of bobtail routes, with or without employment as driver. Quality & Service Laundry, Bladensburg, Md.

CABS AVAILABLE
for white drivers.
CITY CAB CORP.
1121 21st St. N.W.

SALESMEN
Have you ever sold by telephone? A large national organization with offices throughout the United States and Canada has an opening for 2 experienced telephone salesmen who know they can still make good money. Men with stock, bond, advertising or special edition experience preferred. A real opportunity for advancement to manager of similar campaigns in other cities. See Mr. Moore, 309 12th st. nw., this morning.

MEN
A FEW DESIRABLE POSITIONS OPEN FOR MEN WHO CAN QUALIFY TO DO THIS PARTICULAR KIND OF BUSINESS!

In this business, men from all walks of life who have aspirations, character and ambition, and who will learn to do the things which we teach them, and then follow these instructions faithfully, are making money. Their incomes range from $4,000.00 to $8,000.00 or even more yearly after a period of experience. They do not do as well usually at the outset, because this work demands attention and study. They may start on a basis of $125.00 to $150.00 or slightly more for their first month, and then steadily build up their earnings. In this business, there is no deposit or investment of money required, and men do not buy anything; it is not a seasonal business, but is permanent.

Earnings may average but $50.00 a week after you have really begun to acquire an operating knowledge of this business, but within a few months this income may range from $125.00 to $150.00 a week. Weekly earnings of $135.00, $165.00, $185.00 and $210.00 will be found frequently among the incomes of our men, and men newly entered into this field show earnings of $35.00, $45.00, $50.00, $65.00 and above a week.

You realize that today there must be tremendous value back of any business. It must be sound, and yet unique and unusual. It must lead, as Electrolux (not refrigeration) does lead in many countries. Men who make big incomes in this business learned how to do the essential things. They developed self-management and self-assurance; like business men, they learned how to surmount obstacles. First of all, it was necessary for them to get acquainted with us, know our product and become familiar with our modern method of doing business.

Former salesmen, clerks, builders, contractors, architects, machinists, farmers, carpenters, plasterers, locomotive engineers, tailors, merchants and many others will be found in our organization. The majority of them, after sufficient time to bring out their real ability, do better than they did in their previous occupations.

We prefer men from 26 to 48 years, with family obligations. If you are sincere and believe you can qualify, call Thursday morning, 9 to 1, 201 Denrike Building, 1010 Vermont Ave., N. W.

HELP—Male and Female 19

INCREASE your earnings selling staple and diminutive article in spare time, or earn splendid income working full time. No samples or baggage to carry. Box 122, Washington Post.

EMPLOYMENT AGENCIES 19A

DOMESTIC AGENCY—De. 2419, 1937 14th, supplies cooks, g. h. w., waitresses, couples, janitors, chauffeurs, day workers.

RUPHERS EXCHANGE has cooks, maids, houseworkers; day, week, month; refs. investigated. Dec. 3551; 1837 11th nw.

SALESMEN—AGENTS 20

MAKE $4 TO $20 a day; no goods or money to handle; just give out order blanks for goods at half price; have 100 people working for you; send only 60 cents for samples worth $2; goods used by men and women every day. Turner Laboratory, 8 E. Lexington st., Baltimore.

SITUATIONS—FEMALE 21

COLORED girl wishes general housework, cooking or part time; in or out town; good refs. Phone North 2361.

COOK, chambermaid, waitress; experienced; full or part time; young colored woman; best refs. Lillian, Dec. 2618.

COOK and housekeeper, white; experienced, capable; prefer small family; no laundry; best refs. Walnut 8722.

COOK—White; first class; desires position in large establishment; best refs. Box 111, Washington Post.

GIRL—Colored; neat, refs., wishes morning cleaning apt., off. or home. No. 4982.

HOUSEKEEPER—Colored; 30 yrs.; clean; Christian; good cook; home; small pay. Cleve. 6872.

LADY, competent, experienced, desires position as companion, nurse or hostess; willing to travel; references. North 7801.

MAID—Army officer's home; dependable; colored; refs.; full, part time. Adams 7231.

PRACTICAL NURSE—Year hospital training; willing to assist in any work. North 8508-J.

REFINED lady desires general work; permanent. 1827 33d st. nw.

RELIABLE colored woman wants work by the day, cleaning apts., part-time work or laundry work; good refs. DE. 4438-J.

SECRETARY-STENOGRAPHER — College degree; teaching, secretarial and general office experience. Miss Gearsmoe, ME. 1669.

STENOGRAPHER-TYPIST—General clerical experience; McKinley High graduate; age 19; has reference; $12 week. North 2399-J.

STENOGRAPHER-TYPIST—7 years' secretarial experience; type 65, shorthand 120 per minute; age, 28; formerly earned $35 week; will accept $20 week. Col. 4191.

STENOGRAPHER-TYPIST—General clerical exp.; high school education; needs work; $12 wk. Miss Nelson. NA 2342.

WOMAN—Colored, reliable; work by day, part time or light housework; references. Potomac 1840.

SITUATIONS—MALE 22

BARBER wants steady job in country town. Write Box 89, Washington Post.

BOOKKEEPER, 37, 10 years' experience; excellent D. C. ref. Box 126, Washington Post.

CHAUFFEUR—Experienced; free to travel; handy around house and yard; refs. Tel. Pot. 3618.

COOK—Houseman, experienced; neat, steady; colored; reliable; best references. Metr. 5729.

MIDDLE-AGED white man wants any kind of work for room, board and small allowance; handy with tools; willing to go anywhere. J. Asenat, ME. 3910.

PRESSER—Colored, neat; long experience; Hoffman machine; silks finished by hand. Phone Adams 7739.

STENOGRAPHER-TYPIST—Young man, general office exp.; not afraid of long hours; want work; $15 week. H. Rawcliffe. No. 7547.

BUSINESS OPPORTUNITIES 24

CIGARS, soft drinks, sandwiches, newspapers, magazines, etc. The owner has told us to accept $500, if sold this week. This is a nice clean downtown money making place. R. M. De Shazo, 1130 14th st. nw.

GASOLINE STATION, residence, store, also suitable for tourist camp and other merchandising; fronting most traveled boulevard entering D. C. No leases; no trades; reasonable terms. Clev. 4733.

GROCERY and meat market. Reas. price to quick buyer. For information, Herbst Drug Store, 25th and Pa. ave. nw.

LUNCH, sandwich and coffee shop, established 10 years; Navy Yard; easy terms. Mr. Rogers, 1410 H st. nw.

MORTGAGEES CLEARING HOUSE—Authorized representatives of mortgage institutions—offer 60-room hotel, 200 acres of land. Famous medicinal springs, near Hot Springs, W. Va. The water of this spring is noted for the medicinal, especially the laxative, properties, having been awarded the prize at the St. Louis exposition. This property cost $300,000. Priced for quick sale at $200,000. A chance of a lifetime is here for someone. We are headquarters for Baltimore stores and business properties. 317 Munsey Building, Baltimore, Md.

PART of store; desirable location; reasonable rent; heat and water furn. Apply 1110 9th st. nw.

PARTNER WANTED—Man with some capital in growing enterprise; salary and interest in business; construction man preferred. Box 106, Washington Post.

SILENT PARTNER to invest $500 and services if desired in a business that will prove a real money maker. Box 125, Washington Post.

TOURISTS' HOME—Registered; good location; 8 rooms; 3 rented; attrac. fur.; sacrifice; leaving city. At. 1451.

WE HAVE clients with cash looking for businesses of all kind. If yours is for sale get in touch with us. No charge unless sale is made. R. M. De Shazo, 1130 14th st. nw.

BARBER SHOP.
Three chairs, modern, reasonable. Box 121, Washington Post.

27 rooms, 7 bath rooms; well rented; best located place in Washington; owner leaving city will sacrifice this valuable place for $2,750; cash $1,000.
P. F. Carley, 802 10th N.W.

6% NOTES
Secured by
First Mortgages
Safe—Conservative
Wm. H. Saunders Co., Inc.
REALTORS
Dist. 1016 1519 K St.

REAL ESTATE LOANS 27

Low Cost On Good Loans. Prompt Action.
HARRY B. FITTS
1343 H St. N.W. Met. 4300.

FIRST AND SECOND TRUST LOANS.
C. F. WARING
1416 F ST. N.W. NATIONAL 9172

INSTRUCTION COURSES 29

AUTO LESSONS—For easy parking, clutch control; cars furnished; permit instruction guaranteed. Foster, Me. 1800.

COACHING—Advanced and elementary grade subjects; experienced teacher; reas. rates. 1336 Oak st. nw.

COMMERCIAL ART. Val-Art Studio, 1006 Hill Bldg., 17th & Eye sts.; NAt. 5726.

TUTORING in Latin and algebra by college graduate and teacher. Call Cleveland 8799.

CONTRACT BRIDGE.
Certified teacher, Mrs. D. E. STEPHAN, 1355 Euclid st. nw.; Adams 10462.

FRENCH Private lessons; tutoring; reduced rates. 1450 Girard st. nw. Col. 8194-J.

DOGS—CATS—PETS 31

BOSTON TERRIER — Pedigreed; male; beauty; 10 wks. old. 3718 Yuma st. nw.

CANARIES—English and cinnamon; golden voiced; reas. 1807 13th st. se.; Lin. 8896.

PERSIAN CAT—Red; pedigreed; female; sacrifice. Ge. 3429.

POLICE PUPS—Pedigreed; 6 wks. old; only few left; $5 each. GE. 3469.

PUPS — Pekingese; pedigreed, registered; tan; reas. 306 Randolph pl. ne.; Po. 1933.

PUPS—English setter; 2 months old; best of breeding; all papers. North 4944-J.

PUPPIES—English bull terriers, solid white; 8 weeks old; males, $12.50; females, $7.50; wonderful pets. Thomas O Cunningham, 710 Mount Vernon avenue, Alexandria, Va. Alex. 1853-W.

TROPICAL FISH—Large collection to choose from; 25c pr. and up. All colors Bettas, aquariums and supplies; also fresh plants. Hansen, 1730 D se.

LADY ASTOR KENNELS.
Puppies; gorgeous chows, red; also wire-haired terriers; champion stock; Pekingese, and color desired; a great chance to get beagle hounds; ready to be broke; blue-ribbon stock; Boston terriers, male; full markings; Hagerty stock. Marlboro pike at District line; Hillside 0608.

HORSES—CATTLE 32

CARLOAD OF PONIES, 2 saddle horses, good jumpers; also horses wanted to board, $30 mo.; warm stables. Georgetown Riding Academy, 1911 29th nw. West 0591.

HORSES and mules; 20 head; good workers; must sell at once. Apply 2109 Fairlawn ave. se.

MILK GOATS—Due to freshen soon; cheap. Log House, Hybla Valley, Va.

MISCELLANEOUS for SALE 35

ADDING MACHINES—For rent. Also many bargains in rebuilt machines. United Typewriter & Add. Machine Co., 1223 New York ave. Nat. 5509.

ANTIQUE buffet, table, mirrors, rugs, runner, chest of drawers, vanity, living-rm. set, desk, dresser. GE. 1564.

ANTIQUE MELODIAN—In rosewood; good condition. Call Wis. 4746.

ANTIQUE AND VICTORIAN FURNITURE. Cheap; chairs to match, $2.50 each; sofas and tables; priced to sell to dealers. 925 10th st. nw.

BATTERIES—Unconditionally guaranteed, $2.25; $4.50 del. Rebuilt Battery Service, 1416 G st. ne.; Atl. 6433.

BEDROOM SUITE—Walnut; 3 pc.; inner-spring mattress; 2 feather pillows; curtains, lamp, rugs; cash bargain. AT. 4027-R.

BEDROOM suite, ivory; must be seen to be appreciated; reasonable. 2301 Conn. ave., Apt. 32.

CHIPPENDALE, 1763—5-side, 2 armchairs worth $5,000; sell $1,500 at Federal Storage Co., 1707 Florida ave. nw.

DIAMOND horseshoe pin; gent's; 15 stones; also 3-stone diamond ring; both $300. Box 109, Washington Post.

DIAMONDS—4 rings, 1 bracelet, 1 pin, 1 wrist watch; must sell; no dealers. DE. 5812.

DIAMOND RING — 1¼-carat blue-white solitaire diamond; set with 2 diamonds and 4 emeralds; real bargain, $245. Kahn Optical Co., 617 7th st. nw.

DIAMOND dinner ring; 13 diamonds; cost $300; sell, $75; man's; ¾-ct.; cost, $300; sell, $100; need money. Col. 8190.

FURNITURE—Household; very reasonable. Nat. 2909.

FURNITURE—New; contents of 6-room apt.; ready for occupancy; no dealers. 1344 Monroe st. nw.

HONEY—5-lb. can, 90c; 6 combs, $1; delivered. Best sweet children can eat. Call The Honey Pot, West 0654 by 10 a.m.

HOOVER, $10; Eureka, $12; Domestic, complete, $8; repairing all makes. Vacuum Cleaner Repair Co., 150 R ne. No. 7843.

MATS FOR SALE—Quantity of used stereotype mats; size 18x23 inches; excellent for insulating attics, &c.; may be used in panel design for very attractive walls; cost practically nil; $1 per 100. Phone Mr. Ellington, NA 4205.

METAL AUTO PARTS—Bins (8), set of G. M. A. C. books, Victor adding machine, addressograph, Sioux valve grinding set. Prospect and stock room files; all nearly new; at sacrifice. Fred L. Morgan, 1341 14th st. nw.

ORGAN—Beautiful elec. Welte-Mignon philharmonic; carved rosewood case; imported, Freiburg, Germany; rare bargain. 718 18th se. Atl. 0721.

PIANO—Stieff upright; reconditioned; $40. 813 10th st. ne.; Linc. 8186-J.

PIANOS—For rent new apt. upright; $5 mo.; small gr.; $10 mo.; cartage extra. Nat. 3639. Kimball Co., 721 11th st.

RADIO—D. C. Philco; 7 tubes; cabinet size; $17.50; good condition. MEt. 3508.

RADIO—R. C. A. 30-A superheterodyne, 10-tube; a. c. current; beautiful walnut cabinet; like new; cost over $300; $45 for quick sale. ME. 0418.

RUGS and runner, beautiful oriental, modern and antique. Rare bargains for cash. 1822 Biltmore st. nw.

TYPEWRITERS — Rebuilt portables and standards, bargain prices; we rent, repair and exchange all makes. Typewriter Sales & Service Co., 811 17th st. nw. Nat. 3606.

TYPEWRITERS—Guaranteed like new; low prices, terms; we rent, repair, exchange. Standard Typewriter Co., 723 10th nw.

TYPEWRITERS—Underwood, $28.00; L. C. Smith, $16.00; other bargains. United Typ. Co., 1223 New York ave. Nat. 5509.

TYPEWRITER SALE—20% off, all makes reconditioned machines; rentals $3 per month. Capital Typewriter Co., 1014 14th st. nw. Na. 4953.

WASHING MACHINE DEMONSTRATORS.
$59.50 Conlon, model 142, at......$49.50
$54.50 Conlon, model 32 at.........$44.50
$59.95 Voss Washer, at.............$39.50
Same service as guaranteed on new machines. Terms, $2.50 down, $4 month.
BARBER & ROSS, INC.,
11th and G sts. nw.

BICYCLES
Rollfast and other high grade wheels. Hazleton Bicycle & Sporting Goods Co., 424 9th st. nw. Met. 3701.

CHAIRS FOR RENT
At very reasonable charges. Ideal for bridge parties, banquets, meetings, etc. Quick service. Call Dist. 8112. D Notes, 833 Indiana ave. nw.

WINDOW SHADES
Measured for, made and installed, 75c. Kleeblatt, 11th & H Sts. N.E.

WANTED—MISCELLANEOUS 36

WE PAY CASH
for old gold, silver, watches and diamonds and old jewelry. Selinger's 818 F st.

BOOKS wanted for cash; any quantity. Eco. Book Shop, 901 E. Met. 7647.

BOOKS BOUGHT in any quantity; bring them or phone Metropolitan 5415. Pearlman's Big Book Store, 933 G st. nw.

DIAMOND—½ of karat; in trade on new Plymouth or De Soto automobile. Mr. Torrey, Torrey Motor Co., 1623 L nw.

OLD GOLD, jewelry, teeth, watches, diamonds, coins, silver bought, sold, exchanged. Schiller's, 444 9th st., cor E nw.

OLD GOLD, SILVER WATCHES, DIAMONDS
And discarded jewelry wanted for our mfg. dept. Full cash value paid.
SELINGER'S 818 F St. N.W.

ROOMS—FURNISHED 42

AMONG Chevy Chase's big trees, 1 bachelor suite; 2 rooms and bath. Magnolia parkway, Wis. 3698, or write Box 110, Washington Post.

ARIZONA HOTEL—310 C st. nw., block off Pa. ave.; neatly furnished rooms; lobby; 3 baths on each floor; shower bath; continuous hot water; $4 week up; transients, 75c to $1.

BELMONT RD., 1814 (near 18th and Col. rd.)—2d-floor comm. rooms, one with running water; clean; warm. Ad. 2918.

BEAUTIFUL sq. bed-liv. rm (5 wind), for 2-3 adults; also bedrm.; attrac., comfortable, clean, quiet; contin. h. w., phone, jan.; excellent loca., refs. Unusual. 1717 DeSales.

BENTON ST. NW., 3822—2 rooms, next bath and shower; new home, priv. family; 1 blk. to bus. Clev. 0377.

BEVERLY COURTS—1736 Columbia rd. nw. Apt. 406. Nicely furn. rm.; elevator service; private family; reas. Adams 9051.

CALVERT ST. NW., 1855—Apt. 55. Pleasant, well-heated front rm.; 2 windows; priv. family; reasonable. Col. 8614.

CALVERT ST., 1902—Off 18th st. and Col. rd. Single or en suite; 2 comm.; priv. bath; noah. k.; gentlemen. Col. 1214-J.

CENTRAL (1314 15th st. nw.)—Apt. 3. Sunny front room; double or single; $3.50-$5; homelike.

CENTRAL—Except'ly. beaut. fr. rm., firepl., radio; also suite; contin. h. w., phone, jan.; scrupulous; refs. 1626 17th.

CHANNING ST. NE., 3016—Large ft. rm.; next bath; hot-water heat; homelike; conv. to cars; free garage. Atl. 6029-J.

CHAPIN ST. NW., 1412—Lovely, bright, nicely furnished room; every convenience for housekeeping; G. E. refrigerator. Adams 6632-W.

CLIFTON ST. NW., 1468—Large front rm.; well heated; cont. h. w.; convenient location; phone; gentleman.

COLUMBIA RD. NW., 1736—Apt. 102. Large, bright rm.; cultured home; for business woman; privileges; $20. Col. 8098.

DOWNTOWN—903 13th st. nw. Clean, comfortable rooms; quiet house; single, $3; double, $5 per week.

DOWNTOWN (1317 13th st. nw.)—Attractive, quiet home; bright, clean room l. h. k.; couples; $4.50 up; single, $3.50.

DUPONT CIRCLE—2026 F st. nw. Bright, warm room; inner-spring mattress; a. m. i.; very reasonable.

EUCLID ST. NW., 1435—Two large, 3d floor; adj. bath; private family; women preferred; reasonable terms.

EUCLID ST. NW., 1727—Nr. 18th and Col. rd.; large bed-sitting rm., $5; single, with porch, $3 per wk.; a. m. i.

FAIRMONT ST. NW., 1326—Large, bright room; newly furn.; convenient location; very reasonable. Ad. 2645.

FAIRMONT ST. NW., 1435—Large, comfortable rm.; refined, modern home of adults; $35; single rm., with porch, $20.

FRONT apartment, furnished, 4 rooms and bath. No. 703, the Rochambeau.

GARFIELD ST. NW., 2620—Nr. Wardman; single and double rooms; semiprivate bath; also 1 or 2 rooms l. h. k.

H ST. NW., 2122—2 ideally attractive rms.; private bath; completely furn.; light housekeeping; adults.

HARVARD ST. NW., 1419—Double rooms, $2.50; single rooms, $3 per wk.; cont. h. w.; gentleman. Col. 8725.

KALORAMA RD., 1867—Colonial, corner rooms, semiprivate bath, and top-story student quarters; reasonable rates.

L ST. NW., 1322—L. h. k. rms., alcove kitchenettes, $7 to $10 wk.; sleeping, $4 to $8; all running water; single, $3.50.

LOGAN CIRCLE HOTEL—Rooms with bath; walking distance downtown; priced to break the depression; come and investigate.

M ST. NW., 1329—Convenient location; large rooms, $15; next to bath.

M ST. NW., 1410 (Apt. 503)—Attrac. furn. room for 2; nr. bath; refined surroundings; walk. dist. downtown; reasonable.

MASS. AVE. NW., 1229—Attractive double and single rooms; also apt. for light housekeeping.

MASS. AVE. NW., 1750—Nicely furnished rooms, running water; reasonable rates.

MASS. AVE. NW., 1414—Desirable double rooms, with running water; in best residential section, downtown; for women.

MICH. AVE. NE., 1336—Single and double rooms; private bath; $15 and $20 mo. Pot. 3756-W after 5 p. m.

MINTWOOD PL. NW., 1847—Bright, sunny room, southern exp.; twin beds; suitable 1 or 2; also single room. Col. 7182.

N ST. NW., 1202—Reduced rates; nicely furnished front and rear rooms; $15, $20, $25. Met. 5389.

N ST. NW., 1426—Attractively furn. rm., twin beds; c. h. w.; also single room; owner; gentleman; reasonable.

NEAR White House, Govt. Depts., Elizabeth Willard's Home, 706 20th st. nw.; clean, warm, running-water rooms; adj. baths; single, double; $6 to $10 wkly; splendid meals; dinners, 35c. Dist. 2309.

NEWTON ST. NW., 1625—Large, warm, sunny ft. rm., owner's well-kept home; a. m. i.; very conven. loca.; gentleman.

NICELY furnished room in apt. with married couple; home conveniences; all privileges. Ad. 5607.

NORTH CAPITOL ST., 1925—Large double front, 3d fl., near bath; dinners optional; rates reas. Pot. 5615.

P ST. NW., 1726—Near Dupont Circle. 3d-floor front rm.; suitable 1 or 2; also single room.

P ST. NW., 1747—Nice, clean, single or double room in physician's home; every convenience; reasonable.

QUE ST. NW., 1733—Bright, comfortable room for 1 or 2; pleasant surroundings; board optional; very reas. No. 0359.

RESEARCHMEN'S CLUB, 1607 Eye St.—Board, $2.50; room, $3 up, weekly. Opportunity to earn room rent.

R. I. AVE. NW., 1800—Large, attrac. 2d-floor front; sou. expos.; also single room; plenty heat and h. w.; reasonable.

THE SHERMAN—15th and L nw. Comfortable room; next to bath; 1 or 2. Call 8 to 9 p. m.

VARNUM ST. NW., 1532—Attractively furn. twin beds; shower; suitable for 1 or 2; garage if desired.

WESTMINSTER—1607 17th st. nw. These room values are unequaled; newly furnished; well heated; each with private bath or running water; near showers; elevator; single, $6; double, $7, $8 week.

THE ALTURAS—1509 16th st. nw. Newly furn. rooms; modern 7-story fireproof bldg.; 24-hr. elev. serv.; owner managing; exceptional values; single, $4-$7 week; double, $6-$8.50; trans. $1-$1.50.

2D ST. NW., 430—One and 2 rooms, with kitchenettes; running water; light housekeeping privileges; reasonable.

4TH ST. NW., 411—Two lovely front rooms, overlooking park; continuous hot water; owner's home. Phone Met. 5356.

927 M ST. NW.—Attractively furnished rooms, $2.50 up; suitable for 2. Me. 2919.

STRANGE AS IT SEEMS —By John Hix

The white flag of truce flew for the first time in the history of warfare from an airplane in the closing hours of the World War when, from a French field in a French plane piloted by a French officer, Capt. Geyer, of the German delegation, was flown to the German headquarters with terms of the armistice.

The flight was necessary because messengers expected from Germany failed to arrive in time to return the order to cease firing to their own forces. The plane that made the historic flight was equipped with long white streamers attached to the struts. German antiaircraft gunners, seeing the enemy ship racing over their lines in the early morning fog, saw for the first time an airplane flying a flag of truce.

• • • •

One of the strangest accidents ever recorded is given in the story of a bird setting fire to a building with a lighted cigarette. The bird, picking up a cigarette from the streets of Melrose, Mass., flew with it to its nest under the eaves of the city hall. The cigarette lighted material in the nest and finally set the city hall on fire.

• • • •

Strange as it seems, elephants are pretty puny beasts when compared with the Scarabid beetle, that is, in comparison to their respective weights. The beetle can lift about 8¼ ounces, or 850 times its own weight. A three-ton elephant, with that strength, could lift 2,500 tons.

Colors give added realism to strange things and happenings illustrated by John Hix on a full page in The Sunday Post.

ROOMS—FURNISHED 42

11TH ST. NW., 1021—Large single room, nicely furnished, 1st floor; l. h. k.; $4 wk.

11TH NW., 1236—Apt. 62. Walking distance Govt. depts.; delightful room, winter and summer; adult family.

12TH ST. NW., 1242—Large front room, $4 week; small ft., $3; small back, $2.50.

1334 HARVARD (Apt. 1)—Attractive room, $16 single, $30 couple. Excellent location.

13TH ST. NW., 2821—Large 2d-floor front room; $5 per week; single room; next to bath, $3. Col. 0130-W.

1332 I ST. NW.—Furnished room; bright and sunny; reasonable; private family. Apply direct to Apt. 46.

1409 16TH NW.—Attractive 2d-floor room, adj. bath, shower; excellent food and service; single room; reduced rates.

15TH ST. NW., 1404—Large room, twin beds, $5 week up; single, $3 up. l. h. k. rooms. Also furnished housek. 3 rooms, $7 week.

16TH ST. NW., 930—Single and double rooms, $3 and $5 per week; double, $4 and $5 per week each. Plenty heat.

17TH NW., 2022—Room with or without kitchenette, $3 to $7; basement, 2120 G nw.—Rms. with and without kitchenette, $4 to $7. Basement apt.

17TH ST. NW., 1604—Double room with radio, semiprivate bath, for 2 persons, $3.75 each; with board, $8.75 weekly each; real home conveniences.

1765 QUE ST. NW.—One large room and kitchen; next to bath; use of phone; light and gas; only $7.50 wk.; a. m. i.

1634 COLUMBIA RD.—$2.50 wk.; single hallroom; clean, comfortable; instant h. w.; 2 car lines; gentleman. Ad. 10213.

21ST ST. NW., 837 — Large front room, 2d floor; 1 single; walking distance to Govt. depts.; gentlemen.

22D ST. NE., 3715—Nice clean room; for 1 or 2 persons; private home. North 2022-M.

31ST NW., 1525—2 front rms.; 1st floor; near bath; convenient transportation; private family; price reasonable.

MERRILL MANSIONS.
1361 Fairmont nw. Beautiful selection of newly decorated rooms, $7 to $9 week; also apts.; private bath; $10 to $15 weekly.

VALOIS APARTMENT,
1330 Mass. ave., Apt. 2.
Nicely furn. rm., kitchenette; also room.

NEW INN, 608 9TH
New management; renovated; redecorated; 25%-33 1-3% off; inspection asked.

ROOMS—UNFURNISHED 43

THREE nice rooms, sink, gas range; near Soldiers' Home; adults; $35. No. 3918 evenings. Ad. 1458.

Furnished or Unfurnished 44

WEBSTER ST. NW., 1632—Nicely furnished bedroom and sun parlor; southern exposure; suitable for 2; single room, shower. Adams 0238.

ROOMS and BOARD 45

BILTMORE ST. NW., 1824—Lovely room for 2 refined persons, in beautiful, quiet home; excellent meals.

CHEVY CHASE PARKWAY, 5705—Beautiful double room; twin beds; home privileges; excellent meals. Emerson 3029.

CLUB FAUNTLEROY (girls), 1772 Mass. ave. Large, bright rooms; for 1, 2 or 3; rates very reasonable. NO. 7967.

COLUMBIA RD. NW., 1338—Attractive 2d-fl. front rm.; semiprivate bath; cont. h. w.; private home. Adams 7193-J.

CONN. AVE., 1838—"Brownstone Terrace." Beautifully appointed, modern home; quiet; refined, large, well heated, double and single front rooms; excellent food and service. Phone North 9794.

DIXIE CLUB—2217 Que st. nw. Large, well-heated rooms; home comfort; reas.

DUPONT CIRCLE—2015 Mass. ave. nw. Large double room; for 2, $35 mo. each; 3, $30 mo. each; includes meals; several baths; telephone, radio.

EYE ST. NW., 1712—Downtown, central; desirable rooms; excellent table; very reasonable. Met. 8179.

F ST. NW., 2026—Attractive room in refined private home; excellent table; reasonable. Metropolitan 5697.

FAIRMONT ST. NW., 1443—Single and double front rooms; southern exp.; choice food; board optional; $7 and $8.

FRENCH FAMILY offers excellent room and board; reasonable; semiprivate bath; walking distance. Pot. 0458.

GALLATIN ST. NW., 1342—Detached house; adult family; large, well-furn. corner bedroom; suitable for 2 people; breakfast and dinner if desired. Georgia 0223.

HOTEL OLIVER (2125 G st. nw.)—Priv. rm., hot and cold water (shower); two meals, main dr. r., $10 wk.

K ST. NW., 1733—Board and room from $25 to $35 per month; breakfast, 25c; dinners, 50c; table board, $5 per week.

KANSAS AVE. NW., 4300—Southern exposure; 1 or 2, with board, reasonable. Phone Col. 1303-R.

KILBOURNE PL. NW., 1712—Double sc. rm., sleeping porch; well furn.; reduc. best meals; gar. incl.; $87.50. Col. 9656.

MASS. AVE. NE., 622—For gentleman; attractive room, with excellent food; moderate; up-to-date home.

MD. AVE. NE., 326—Comfortable ft. rm.; best home-cooked meals; hot bread; $38 month; also single room.

MONROE ST. NW., 1427—Attractive furnished, cozy room, with meals, in private home of young people. Adams 1733.

NEWTON NW., 1848—Attractively furnished double room and board delicious home cooked meals; $39 month.

QUARRY RD. NW., 2717—Near 18th st. and Col. rd. Bed-living room; open fireplace; 4 windows; attractively furn.; suitable for 2. Adams 6546.

SCOTT HALL—House Beautiful, 1515 Mass. ave.; att. single, double rooms; running water; excel. table; reasonable.

SONATA CLUB—1322 19th st. nw. Washington's best boarding club; all new furnishings; studio rms. throughout; special entertaining privileges; best prepared food; $30, $35 and $40 per mo. No. 7232.

THE EVANGELINE—1330 L st. nw. High-class accommodations; for business women; splendid meals, facilities for laundry and sewing; congenial atmosphere; room with and without bath.

THE MALVOLIO—2621 Conn. ave. Beautiful rm.; delightful outlook over Rock Creek Park; semiprivate bath; home cooking.

VERMONT AVE. NW., 1345—Wanted few boarders; private home; Southern-style cooking; rates reasonable. North 5969.

WYOMING AVE., 1867—Double rm., priv. bath (with shower); also young man will share with another; delicious food.

10TH ST. NW., 1126—Single and double ft. rms.; excellent home table; prices reasonable. Dist. 3969.

11TH ST. NW., 1113—2 single, 1 double room; best Southern cooking; boarders taken; very reas. Met. 9682.

13TH ST. NW., 3234—Nicely furn. rooms; excellent meals; convenient to cars and buses; former housekeeper and cook for senators' club.

16TH ST. NW., 3320—Attrac. home; single or double rms.; delicious meals; privileges; $7, $8 and $9 per wk. Col. 9400.

17TH ST. NW., 1309—Single and double rooms; with or without meals; reasonable rates. Dec. 5691.

18TH ST. NW., 1712—Attractive front; twin beds; 2 closets; sewing and laundry facilities; exc. meals; reas. North 3534.

19TH ST. NW., 1807—First-class board; all home privileges and conveniences; $7 per week.

20TH ST. NW., 2306—Single or en suite; porches; excellent food; efficient service; transients; table board. Pot. 2828.

20TH ST. NW., 1238—Well-furn. room; board; 1 or 2; with Jewish family; unlimited phone. Metropolitan 3854.

1855 WYOMING AVE. N.W.
Live in beautiful club for young people; excellent meals; lovely rooms; recreation room; dances and bridge parties; very reasonable rates. Col. 9201.

2101 S St. N.W. at Conn. Ave.
Delightfully appointed home of quiet dignity for refined guests; delicious food served at individual tables; lounges; oil heat; free phone service; reas. rates.

TABLE BOARD 47

BOARDERS WANTED—$5 PER WEEK. Best home-cooked food; served to please. 1326 FAIRMONT ST. NW.

EXCELLENT food; 2 meals daily; rates very reasonable; $4.50 week. 1503 Rhode Island ave. nw.; North 7112.

APARTMENTS—Furnished 50

ADAMS MILL RD. NW., 2707—Living rm.; Murphy bed; dressing room, dining rm., kitchen; Frigidaire; reduced to $52.50. Apply janitor.

BLACKSTONE HOTEL—1016 17th st. nw. Special monthly rates for suite of 3 well-furn. rms. and bath (for 3 persons), breakfast and dinner, $13.50 weekly; with breakfast only $9 weekly per person.

CHARMING STUDIO, 1 r., k., b., sleep. porch; refined adults; every comfort; clean, quiet; phone, garage, janitor. 1633 Q.

CHASTLETON HOTEL—Apt. 701; North 10000. Sublet 5-room corner apt.; fully furn.; porch; fine view; references.

DUPONT CIRCLE—1414 20th st. Modern home; large furn. rm.; running water and private bath; also studio apt.; l. h. k.

DUPONT CIRCLE—2033 P st. nw. Choice of 1 or 2 room, kitchen and bath apts.; $30 and $45 monthly, attractively furnished.

INGLESIDE TERRACE NW., 1820—Large front bedroom, kitchen and semiprivate bath; gas light; phone furnished; $25 month.

MONROE ST. NW., 1825—2d floor, attractively furnished, 4 rooms, bath, heat, gas, elec. included. $56 month.

ONTARIO RD. NW., 2510—Large front bed and sitting room; completely furn. for l. h. k.; $7 weekly.

THE BOND (1230 New Hampshire ave. nw.)—1 rm., kit. and bath, $50; 2 rms., kit., bath, $65. Free refrigeration, 24-hour elevator service. Res. Manager.

THE VIRGINIA, 2120 O st. nw.—Attractive 1-room, kitchenette apt.; frig., gas, elec., $9.00 wk. Modern basement apt., $8.00.

19TH NW., 1740—Apt. 1. Attractive 1, 2, 3 or 4 room apt.; completely furnished; gas, light included; arrange to suit; adults; reasonable. PO. 3490-M.

2016 MONROE ST. NE.—Woodridge. 3 rms., kit.; inclosed sleeping porch, private bath and entrance; heat; G. E. refrig.; adults.

1 & 2 ROOMS, bath, $5 to $6.50; 3 rooms, bath, $8-$10.50 per week. Apply at 200 East Capitol st.

WE PLACE YOU FREE.
Furn. and Unfurn. Apts. and Houses.
NATIONAL RENTAL SERVICE,
1427 Eye St. N.W. Dist. 6768.

Francis Scott Key, Apt. Hotel
20th and F sts. nw.—1 room, kit., bath; completely furn.; linens, silver; Frigidaire; day, week, month; $60 up. Natl. 3425.

DOWNTOWN—1402 15th
One room, kit., bath; nicely furnished; clean; one or two persons; rents reduced.

APARTMENTS—Unfurnished 51

C ST. NE., 1201—Lovely 5-room-and-bath apt.; entire 1st floor; newly decorated; fine heating plant; adults. Li. 8640.

CHANCELLOR APTS. (214 Mass. ave. ne.) Close to U. S. Capitol; 2 rooms, kit. and bath, $60. Weaver Bros., Dist. 9486.

CHANNING ST. NE., 2306—3 large rms., kit., bath, screened-in porch; Electrolux; $40. Linc. 4342, 8536.

COLORED—2313 N st. nw. 1st-floor, 2-family apt.; 5 rms., bath; elec.; $36. Phone Owner, North 10060.

FAIRLAWN APTS.—1214 S se. Large living rm.; Murphy bed; recpt. hall, kit., bath, dinette; $44. Linc. 8064.

MASS. AVE. NW., 1301—Northwest corner; apartments of 1 and 2 rooms, kitchen and bath. Electric refrigeration. Elevator service. Resident manager.
THOS. J. FISHER & CO., INC.
738 15th St. N.W. Dist. 6830.

THE BOND (1230 New Hampshire ave. nw.)—1 room, kit. and bath, $37.50; 2 rms., kit., dinette and bath, $55. Free refrig. 24-hour elev. serv. Res. Mgr.

1109 24TH ST. NW.—Facing Weather Bureau Grounds; 4 rms. and bath, 2d-fl. front, $45. Nat'l 0753.

2015 13TH ST. SE.—3 large rms., kit., bath, screened porch; Electrolux; $42.50. Linc. 4342 or 8536.

$32.50—Three rooms, kitchen, bath and small back porch, with heat and janitor service. 920 New York ave. nw.

Desirable Apartments in Good Locations.
CHAS. D. SAGER.
Realtor and Builder.
924 14th St. N.W. National 0036.

1832 BILTMORE ST. N.W.
Two rooms, kitchen, bath, in well kept and conveniently located bldg.; Frigidaire.

2601 CALVERT ST. NW.
Bright, modern apartments of 3 rooms, kitchen, bath and porch. Located in Washington's most ideal neighborhood. Frigidaire on house current. Resident manager. Columbia 7609.

DESIRABLE downtown apartments, three and four rooms and bath. Low rent. Inquire Henry Salus, 920 New York ave. nw.

THE NEW DENVER
1419 Chapin St. N.W.
RENTS AGAIN REDUCED
2 rooms, kitchen and bath.........$35 up
3 rooms, rec. hall, kit., bath.......50 up
Lights, Gas, Refrigeration Free.
EARL CARSON, District 8492.

FOR COLORED.
Glen Castle, 1830 Fla. ave. nw.; 2 rooms, kitchen, bath. Also 1 room, kitchen, bath, $35. Res. Mgr. No. 9171.

COLORED.
1543 6th Street N.W.
Desirable 5 room and bath apartments; newly papered and painted; electricity; rent, $47.50.
GEORGE F. HANE.
1422 F St. N.W. Nat. 3964.

The KENESAW
16th and Irving Sts. N.W.
2 Bedrooms, Living Room, Dining Room, Kitchen and Bath.
2 Bedrooms, Living Room (Non-housekeeping).
3 Bedrooms, Living Room, Dining Room, Kitchen and Bath.
Cafe, Drug Store, Barber Shop, Dress Shop and Beauty Shop in the Building.
Miss Bubb, Res. Mgr. Col. 0712

2138 California St. N.W.
Exclusive residential section. One-half block west of Connecticut Avenue. All apartments completely redecorated.
1 room and bath to 3 rooms and 2 baths.
$25.00 and Up
New electric refrigeration on house current.
Resident Manager, North 4637
A. S. GARDINER
927 Investment Bldg. Nat'l 0834.

1708 NEWTON ST. NW.
3 room, kitchen and bath apartments. Kelvinator on house current. Reasonable rentals. Janitor. Columbia 9678.

$27.50 1308 POTOMAC ST. N.W. (Georgetown), corner N St.—1 room and bath. Lobby and halls redecorated.
J. C. WEEDON CO.
1727 K St. N.W. MEt. 3011

$27.50 UP. 1321 Belmont st. nw. One room, in-a-door bed and bath, non-housekeeping, $27.50; 1 room, in-a-door bed, dining alcove, kitchen and bath, $29.50-$37.50.
SHANNON & LUCHS
1505 H St. N.W. Nat. 2345.

$30.00 and $70 up. THE CORTLAND, 1760 Euclid St. N.W. Near 18th and Columbia Rd. Bachelor apt., nonhousekeeping, 1 room and bath, $30. Apts. of 5 rooms, bath and foyer, some with porches, $70 up. 24-hour elevator and switchboard service. Electric refrigeration. Ownership management. Apply to rental agent on premises.
BLISS PROPERTIES
Adams 8464 or Linc. 1860

$35.25 LONDON HALL, 1133 13th St. One room, kitchenette and bath; Murphy bed. Frigidaire on house current. Resident manager.
GOSS REALTY CO.
1405 Eye St. N.W. Nat'l. 1353

$32.50 TO $80, PELHAM COURTS, 2115 P St. N.W. One room and bath, $32.50; one room, kitchenette and bath, $42.50; 2 rooms, kitchen, bath and balcony, $60; 3 rooms, kitchen, bath and balcony, $80.
H. G. SMITHY CO.
1418 Eye St. N.W. Nat. 5904.

$32.50 UP. CAMBRIA-MAJESTIC, 1324-26 Euclid st. nw. Owner management. Newly decorated apartment of 2 rooms and bath, $32.50; 3 rooms, kitchen, bath and porch, $50 and $55; 4 rooms, kitchen and bath, $57.50. One block from Central High School. Convenient to car lines, shops and churches in excellent Northwest residential section.
C. A. SNOW CO.
710 8th St. N.W. Nat. 1921

$35.00 225 MASS. AVE. N.E. 1 room, kitchen and bath. Large, bright, cheerful rooms. Near Union Station and U. S. Capitol.
NAT'L MORTGAGE & INV. CORP.
1004 Vermont Ave. N.W. Nat. 5833

$35.00 UP. One room and bath; 2 rooms, service pantry and bath, $58 up. Washington's newest and most modern Hotel Apartment.
THE DUPONT CIRCLE
Dupont Circle at Connecticut Ave.

$36.50 to $40. 900 19th st. nw. Northwest corner of 19th and Eye sts. nw. 1 room, kitchen and bath, with porch, $50. Furnished if desired. Refrigeration included; 2 elevators; telephone switchboard. Manager on premises.
SHANNON & LUCHS
1505 H St. N.W. Nat. 2345.

$40.00 THE QUEENSBOROUGH, 1614 17th St. N.W.—Convenient walk to business center. Large, airy rooms, freshly decorated. Free refrigeration. One room, kitchen and bath, $40; 2 and 3 rooms, foyer, kitchen and bath, $50 to $60. Resident Manager, North 2176.
REAL ESTATE MTGE. & GUAR. CORP.
1610 K St. N.W. NAtional 1403

$40.00 3222 Wisconsin ave., opposite St. Alban's Cathedral; 2 rooms, kitchen and bath.
SHANNON & LUCHS
1505 H St. N.W. Nat. 2345.

$40.50 and $57.50. THE CLYDE, 1124 10th St. N.W. One room, kitchen, bath and dinette, $40.50; 2 rooms, reception hall, kitchen and bath, $57.50. Free electricity, gas and refrigeration. Resident manager, Apt. 102. Phone Met. 5123.
WALTER A. BROWN
1400 H St. NW. Nat. 1652.

$42.50 THE WILSON, 412 First St. S.E. Adjacent to House and Senate office buildings and Library of Congress. Modern, well-equipped apartments under owner management, featuring pantries and porches. Corner apartment of 3 rooms with 2 exposures, kitchen, bath and porch; in excellent condition.
C. A. SNOW CO.
710 8th St. N.W. Nat. 1921

$47.50 AND $58.50. THE GELHAVE, 405 10th St. N.E. Close to U. S. Capitol. 2 rooms, kitchen and bath; 3 rooms, kitchen and bath, $58.50. Electrical refrigeration on house current. Resident Manager, Apt. No. 101.
L. E. BREUNINGER & SONS
211 Investment Bldg. Nat. 2040

$47.50 to $55. THE WILLSON, 1405 Harvard st. nw.; 3 rooms, kitchen and bath. Refrigeration included. Manager on premises.
SHANNON & LUCHS
1505 H St. N.W. Nat. 2345.

$52.50 1416 Chapin st. nw. Foyer, 2 bedrooms, living room, kitchen, bath and porch; electrical refrigeration. Manager on Premises.
SHANNON & LUCHS
1505 H St. N.W. Nat. 2345.

$55.00 PARK TOWER, 2440 16th st. nw. 1 room, dressing room, dining alcove, kitchen and bath; refrigeration included; 2 elevators, telephone switchboard, garage. Manager on premises.
SHANNON & LUCHS
1505 H St. N.W. Nat. 2345.

$130 to $170. PARK TOWER, 2440 16th st. nw. 3 bedrooms, 2 baths, living room, dining room, kitchen and porch; refrigeration included; 3 elevators, switchboard; garage in building. Manager on premises.
SHANNON & LUCHS
1505 H St. N.W. Nat. 2345.

THE CRESTHILL
1430 BELMONT ST. N.W.
Large 2 and 3 room apartments with tile bath. Electric Refrigeration. Reasonable rentals. Resident manager. Adams 3370.

Reduced Rentals

THE MARCHETA
1121 New Hampshire Ave. NW.
Apartments of 1 and 2 rooms, kitchenette, dining alcove and bath; 24-hour elevator service. Frigidaire on house current. Apply resident manager or phone West 0780. Rent, $37.50 and up.

THE FLAGLER
736 22nd St. NW.
Apartments of 1 and 2 rooms, kitchen, dinette and bath, $37.50 and up; 24-hour elevator service; Frigidaire on house current. Apply resident manager or phone West 0692.

1745 K ST. NW.
Large 1-room apartments; built-in bath with shower; short distance from downtown section. Excellent artist's quarters. Resident manager. District 4639.

4707 Connecticut Avenue
UNUSUAL APARTMENTS of 3 and 4 large bright rooms with delightful screened porches
Reasonable Rentals
ALL NIGHT SWITCHBOARD AND ELEVATOR SERVICE
All Corridors Carpeted
Electricity and Refrigeration on House Current
RESIDENT MANAGER
Tel. Emerson 6800

5338 COLORADO AVE. NW.
One large room, dinette, kitchen and bath; furnished and unfurnished; General Electric Refrigeration; reasonable rentals. Resident manager. Georgia 9795.

Royal Arms Apartment
3121 16th St. N.W.
Apartments 1 room, kitchenette & bath to 4 rooms, kitchen & bath with porches.
$45 to $80 Mo.
Electric Refrigeration
See Resident Manager
Apt. 14—Telephone Col. 8837

THE COLTON
49 EYE STREET N.W.
Desirable 2-room apartments with kitchen, dinette, dressing closet, tile bath. Resident manager. Metropolitan 0074.

Furnished or Unfurnished 52

RAVENEL APT.—1610 16th nw. 1, 2 and 3 rooms, kitchen and bath; large center hall; $40 to $100; elec. refrig.; strictly mod.; [illegible]. See Resident Manager.

THE NEW HAVEN (226 Mass. Ave. NE.)—1 rm., kit., din., bath, $40 (furn., $50); elec. refrig., 24-hr. elev. Res. Mgr.

THE PARKWELL (3500 13th St. NW.)—2 rooms, kit., bath, $57.50; furnished, $67.50. Refrig. Res. Mgr. Col. 0597.

$42.50 AND $70. THE ALTON, 1445 Park road. One and one-half rooms, big dressing room, kitchen, dinette and bath, $42.50; furnished, $50; front apt. of 4 big rooms, bath, large hall, extra big dressing room, $70; furnished, $82.50. Free Frigidaire, elevator. Resident Manager.
PHONE ADAMS 3451

BUSINESS PROPERTY—Rent 54

STORE—36-ft. front; also basement; h. w. h.; 1st commercial; nr. Conn. ave.; rent reasonable. Apply 1243 20th st. nw.

OFFICES—STUDIOS for Rent 55

OFFICE—Desirable; reas. rent; more space less money. 612 F nw. Desk space cheap, 635 F nw. Dist. 0581.

EDMONDS BUILDING
917 15TH ST. NW.
Opposite McPherson Square
Individual offices and suites—
Low rentals.
Complete Building Service.
SHANNON & LUCHS CO.
1505 H ST. NW. NAtl. 2345.

HOUSES—Rent—Furnished 57

ASHMEAD PL. NW., 2359—BEAUTIFULLY FURNISHED 9-ROOM RES., 3 BATHS, MAID'S ROOM AND BATH; GARAGE; OIL HEAT. NORTH 8122.

BEAUTIFUL HOME in Forest Hills; completely furn.; 4 bedrooms, 3 baths, sunroom, breakfast room, downstairs lavatory; large, airy cellar; oil burner; G. E. refrigerator; 2-car garage; large lot, shrubbery and flowers; 1 year lease; owner going abroad. Natl. 4668 or Em. 6537.

BEAUTIFUL corner home, Chevy Chase, D. C.; 7 rms.; oil burner; elec. refr.; screened porch; garage; adults. Em. 3029.

MT. PLEASANT — Exceptional detached winter-summer home; 9 rms., 2 baths; fireplaces; attractively furn.; large yd.; beautiful oak trees; 2 garages. 3035 15th st. nw.

HOUSES—Rent—Unfurnished 58

BEAUTIFUL corner, very large lot, hedge, shrubbery, Riverdale, Md., near Balto. blvd., 6 rms., ba.; made-over-new recently; gar. Clev 4733.

CHEVY CHASE, D. C.—For rent, 6 rms., ba. (interior made over new), 2 verandas, garage, $75. Greenwood 2168.

CHEVY CHASE, D. C., near circle—Made-over-new brick, 4 bedrooms, 2 ba. (1 bedroom and ba. 1st floor), private veranda, 2-car garage, excellent neighborhood. Clev. 4733.

FOR RENT—4 blks. west of Wisconsin ave., D. C., made-over-new, 7 rms., ba. (4 bedrms.), 2-story bungalow. Clev. 4733.

HERE IT IS!—$80 home for $67.50; six beautiful rooms, double sleeping porch, garage; tile construction; redecorated; up to the minute. Shep. 2408.

JUST off 16th st.; lovely 4-bedroom home, 2 baths; inclosed heated sleeping porch; oil burner; Frigidaire. Owner. Ad. 0031.

MONROE ST. NW., 1886—8 rooms, bath, semidetached brick, with built-in 2-car garage; will decorate for tenant to make attractive old home; exceptional at $80. To inspect call Na. 4815. American Security & Trust Co.

NEAR BALTO. BLVD., MD.—3 rms., ba., $35; also nearby Va., 5 rms., ba., $35 to $50 mo. Clev. 4733.

ORDWAY ST. NW., 3614—Semidetached brick, 7 rooms, two baths, sun porch, elec. refrigeration; large living room, hardwood floors throughout, ample closets, good kitchen range. Will decorate to suit. Only $95. For inspection phone Na. 4815, American Security & Trust Co.

R ST. NE., 156—Good condition; 7 rms., bath; modern; hot-water heat; $47.50; improve for right party. Hyatts. 117-R.

WE OWN a large number of repossessed detached homes, Chevy Chase, D. C. and nearby Va. and Md.; have our own mechanics and keep our houses in excellent condition; 5 rms., b to 11 rms., 3 bas., garages, $35 to $115 mo. Rental agents should also obtain our list. Fulton R. Gordon, 1427 Eye st. nw. Di. 5231.

904 8TH ST. NE.—6 rms, bath, gas, elec.; good cond., nice yds., porch; nr. cars, bus; reduced. Atl. 1033.

1754 PARK RD. NW.—Excellent location; attractive; 10 rooms; modern; A-1 condition; reasonable. Further information phone Dist. 4666.

PARK ROAD NW., 644—6 rooms, bath; hot water heat, elec. lights; rent, $40 month.
A. S. GARDINER
Investment Bldg., 15th and K Sts. N.W.
NAtional 0334.

Comfortable houses and apartments for colored tenants at reasonable rents. List on request.
JAMES MORRIS WOODWARD, REALTOR.
723 20th St. N.W. District 5808.

HOUSES—Rent or Sale 60

LIST your property with us; rent or sale; personal attention and quick results. Lewer, Inc., 1003 K st. nw. DI 3635.

SUBURBAN—For Rent 61

$35 PER MONTH.
Brick bungalow, semidetached, 3 rooms and bath, breakfast porch, hot-water heat, attic, built-in garage; convenient to graded school. Shepherd 2394.

WANTED—TO RENT 65

A 5 OR 6 ROOM HOUSE (a. m. i.) is desired by very refined young married colored couple without children; will lease premises for a lengthy period, providing rental is not more than $35 per month. Lincoln 3877.

BUSINESS PROPERTY—Sale 67

BUSINESS OPPORTUNITY, Near K Street Market.
922 5th ST. N.W.
An ideal location for your business; a large store with connecting garage for four cars. Priced for quick sale, $14,500.
CHAS. D. SAGER.
National 0036. 924 14th St. N.W.

HOUSES for SALE 68

CHEVY CHASE, D. C.—Center hall, all-brick, slate roof, 8 large rms., 2 beautiful baths, 2-car garage; 1 block Conn. ave. Extraordinary bargain. No trades. Clev. 4733.

GLOVER PARK—New house for sale; small equity in it; will sacrifice. Phone West 2988.

Old Brick Home, Alex., Va.
$2,750. $1,000 CASH. $25 MONTH.
Ideal for remodeling; living, dining, one bedroom, bath and kitchen on first floor; one nice bedroom second floor; large front yard; best old downtown district; perfect for development of quaint little home.
GRAHAM AND OGDEN, ALEX. 1300.
WM. K. HARTUNG & CO., NA. 2232.

FOR SALE AT $5,950.
This seven-room house on corner lot located in Lyon Park, very easy terms, priced to sell at $5,950. Did sell for $7,850.
GRAHAM & OGDEN
Realtors and Insurance.
313 Woodward Bldg. Nat. 3689.

$6,950
Just Like New.
BEAUTIFUL PETWORTH.
Twenty-foot brick home. Containing six large rooms and bath. Porches and garage. We have a wonderful value in this home at this price. If you are looking for a home be sure to inspect this value.
L. E. BREUNINGER & SONS, INC.,
Investment Bldg. Nat. 2040.

SALE or EXCHANGE 70

CHEVY CHASE, D. C.—Bargain; detached brick of 8 rooms, 2 baths, servant's rm.; oil burner; garage; beautiful shade trees and shrubbery. Linc. 9400 or No. 6768.

Exclusive Mass. Ave. Heights
Detached, center hall; 10 rooms, 4 baths; tile roof; 2-car garage; $12,000; first trust 6% due March 1933; make offer.
WM. K. HARTUNG & CO.,
336 Shoreham Bldg. NA. 2232.

SUBURBAN for SALE 73

CLOSE TO D. C. LINE—Attractive 3-room cottage, 2 lots, electricity. Price, $400; $25 down, $10 per month. O. B. Zantzinger Co., 945 K st. nw. Nat. 5370.

FARMS—Land for Sale 74

HEADQUARTERS for Maryland Farms and country estates. Sales agent for mortgage institutions. Mortgagees Clearing House, 317 Munsey Bldg., Baltimore, Md.

SHORE PROPERTY—Sale 76

THE CAPITOL'S ONLY LAKE COLONY
IS LAKE JACKSON
Restricted cabin sites and private estate from $300 up. You can purchase site and cabin if you have $95 cash. Call Met. 9440.

WANTED—REAL ESTATE 77

WILL PAY $1,000 cash on suitable farm or acreage. Near D. C. preferred. Write to 633 D st. se., Washington, D. C.

CALL ME BEFORE YOU SELL. Immediate cash for your property, brick or frame; any section. District only. O. G. DUTY, 1026 Vermont ave. Nat. [illegible]

The Washington Post. JANUARY 19, 1933.

THE ONCE OVER

By H. I. PHILLIPS

TECHNOCRACY LECTURE.

HAVING thus described the technocracy system and shown how the substitution of energy for gold will save civilization from the chaos which now faces it, I will be glad to answer any queries. Are there any questions?

Voice—Just what is an erg?

A.—An erg is similar to a joule. You have heard about them, have you not?

Voice—All I know is that according to Arthur Brisbane a gorilla could kill them both.

Speaker—Any other questions?

Voice—Isn't there some way you could draw an illustration which would enable us to get a mental picture of the size and power of the erg?

A.—Yes. Let us take, for example, the ergs represented in this very room at this moment. If they could be placed end to end and placed beside the ocean liner Bremen, also stood on end, they would outdistance it by 8 days, 24 hours and 11 minutes. And the task of standing the Bremen on end would give employment to millions.

Voice—In bent space?

A.—Yes, and deducted at the source. Surely somebody else has a question?

Voice (a little husky)—How does a joule compare to a human pore in size?

A.—I'm glad you asked that. If placed beside a human pore, it would be about the size of an apple compared to a cosmic ray, except that all wind resistance is abolished as of November 3.

Voice—Just how do you go about measuring a man's flow of energy?

A.—There are several methods. It can be done through Congress, it can be done by means of a plaster of paris cast or through a meter which we technocrats call the derf. Personally, I favor repeal.

* * * *

Voice—You stated in your address that technocracy would measure an industry and determine the energy represented in it, as I understood you. I don't quite understand this.

A.—Well, let us take your own case. What industry do you represent?

Voice—I am a tooth paste manufacturer.

A.—We hold that there is no real energy put into tooth paste. It is all a matter of radio entertainment.

Voice—Speaking of radio, technocracy would kill it, would it not?

A.—How so?

Voice—For the simple reason that money would be abolished, and Ed Wynn would not work for ergs.

A.—That would be true, but we would still have Gracie Allen's missing brother or a unit thereof. Any other questions?

Voice—You say technocracy will do away with all political parties and politicians. How will this be accomplished?

A.—This will be done by violet ray, a coarse grade of sandpaper, roach poison and a new gas known as zooloq.

Voice—How about Huey Long?

A.—In his case we may have to use a blow torch. Any more questions?

Voice—Yes. How will technocracy be applied in the case of a professional chess player?

A.—In what respect?

Voice—How will it ever be possible to measure the energy of any man playing chess?

A.—That brings us back to where we started from.

Voice—Where did we start from?

A.—I think it was seat 7, row 28, portal 19.

A GRAND IDEA.

("A senator is at breakfast. He gets an invitation to have lunch in Paris. He travels by stratosphere and is there in six hours."—Prof. Piccard.)

Of all the wonders far and near
The Senate in the stratosphere
Would seem to me a prospect fair—
If it would only stay up there!

* * * *

"Help!" cried the fellow who had fled the dentist's office. "I'm a fugitive from a pain gang!"

* * * *

WATT ABOUT ERGS?

The power companies have formed a new association to wipe out evils and follow a higher code of ethics. The association will tell the old-time barons watts watt.

(Copyright, 1933.)

Baltimore Brevities Group Heavily Fined

Three of four men sentenced in United States District Court at Baltimore, Md., Tuesday in connection with the publication of Baltimore Brevities, paid their fines yesterday. The $2,500 fine of C. C. Rumold, president of the Brevities Publishing Co., will be paid today, it was learned. Joseph Ottenstein, of Washington, former distributor of the publication, received the largest fine—$5,000. His jail sentence, eighteen months on each of two counts, was suspended, as were the lesser jail sentences of the other three men.

Riotous Fun

Italian Amuck at Rotary Banquet When Speaker Scores Il Duce.

Washington's Rotarians have their fun, especially on their annual evening programs, but sometimes it is interspersed with exciting and tense moments.

Last night their annual evening's entertainment at the Willard Hotel had been moving along nicely with the usual laugh-provoking features. The jollity had subsided a bit, however, when Representative Arthur M. Free, of California, launched into his statesman-like address on world problems. He emphasized the fact that certain countries were discordant members of the world brotherhood.

Warming to his subject and getting down to particulars, he named Benito Mussolini, Italian dictator, as an obstructor of world peace. At this point his address was interrupted by an infuriated Italian waiter, who brandished a pistol and shouted vengeance. Much hubdub—and excitement, with shouts for police!

The waiter was finally subdued. Contrite, the waiter, pleaded to be allowed to entertain the gathering instead of going to jail. Whereupon he was announced as the next entertainer. His act was only part of the fun.

1,000 ATTEND RITES INSTALLING OFFICER OF LOCAL MASONRY

C. H. Taylor and Donald D. Isbell Address Annual Meeting at Willard.

More than 1,000 Washington Masons and their families gathered in the Willard Hotel last night to witness ceremonies attending the tenth annual joint installation of District Masonic Club officers.

New officers of various Masonic organizations throughout the city were officially inducted into office by Samuel B. Reeder, past president of the Fellowship Club.

The exercises followed addresses by C. H. Taylor and Donald D. Isbell, president of the advisory board of the Masonic Clubs of the District of Columbia.

Other guests and speakers included Harry G. Kimball, grand master of Masons of the District; Melvin D. Hensey, president of the National League of Masonic Clubs, and L. K. Troutman, past president of the league.

A program of entertainment and dancing followed the ceremonies.

List of Officers.

New officers and clubs represented are as follows:

Anchor Club—J. C. McConnell, president; C. W. Sanders, vice president, and E. Dew, secretary.

Angle Club—Patsy Monoco, president; J. W. Noord, vice president, and C. D. Burdin, secretary.

Army Medical Club—Harry L. Gosnell, president; Louis F. Williams, vice president, and Sergt. Walter Jamison, secretary.

Cabletow Club—R. H. Tompson, president; L. O. Bryant, vice president, and Joseph Hurwitz, secretary.

Circle Club—Earl C. Rhue, president; Robert T. Frank, vice president, and George T. Schwab, secretary.

Craftsman Club—Clifford L. Johnson, president; Charles W. Garlock, vice president, and Harry N. James, secretary.

Fellowship Leaders.

Fellowship Club—Clinton M. Hisle, president; Horace E. Alexander, vice president, and William H. Wertman, secretary.

Five Points Club—Alexander T. Jenkins, president; W. Henry Barrringer, vice president, and Walter A. Dordell, secretary.

Golden Rule Club—Alexander Robertson, president; A. V. Hanson, vice president, and A. H. Long, secretary.

Ionic Club—Lyle B. Henry, president; Roy Butrum, vice president, and J. L. Bateman, secretary.

Lambskin Club—W. J. Klinne, president; W. E. Robinson, vice president, and H. E. Warfield, secretary.

Mount Moriah Club—E. K. S. Schroeder, president; C. R. Hamilton, vice president and C. G. Russell, secretary.

National University Club—Stanley E. Otto, president; Charles R. Bell, vice president, and Charles M. Schwab, secretary.

Col. Allen Honored.

National Sojourners Club—Col. Charles C. Allen, president; Col. A. Owen Seaman, vice president, and Maj. Edwin S. Bettelheim, jr., secretary.

Operative Trowels Club—Joseph Hopkinson, president; J. C. Cowell, vice president, and W. B. Davis, secretary.

Railroad Square Club—M. S. Gassman, president; C. W. Jones, vice president, and A. F. Kreglow, secretary.

Temple Club—Samuel F. Hancock, president; Gustav J. Fehrman, vice president, and P. Owen Walkinshaw, secretary.

Trestleboard Club—Jack Mursell, president; A. B. Schneider, vice president, and Thurston G. Brown, secretary.

Junior College Likeness To Junior High Shown

Similarities of the junior college to the junior high school were explained by Dr. Stephen Kramer, assistant superintendent of District public schools, and Dean Henry Grattan Doyle, of George Washington University, to the Home and School Association of Western High School last night.

Both educational developments serve the purpose of supplying a break, respectively, between the grammar school and high school and between the high school and college, the speaker explained. Dean Doyle told the history of the junior college. The junior college at George Washington University, he said, was one of the first in the East.

TRIO IN OPERETTA CAST

Harris & Ewing.

These are three of the cast of "The Mikado," ever popular Gilbert and Sullivan comic opera, to be presented tomorrow night at 8:30 o'clock at Roosevelt High School by the Estelle Wentworth Opera Group under the auspices of the Community Center Department. Left to right, Margaret Horn, Maxine DeSilvia and Virginia Weedon.

STUDENT AT G. W. U. FOUND DEAD BY SHOT

Andrew Molnar Left Note Asking That His Mother Be Notified.

Andrew Molnar, 24, a second-year student at George Washington University, was found shot in his room last night at 1918 H street northwest. With a bullet wound in his right temple, his body was found slumped on the floor near his bed. Police are of the opinion that he committed suicide.

His roommate, Verne O. McDonald, was away at the time, and Molnar was alone in his room. John H. Ford, manager of the rooming house, was with his sick wife on the first floor when he heard the shot. Running to the second-floor room he found the body on the floor. Fully clothed, Molnar evidently was sitting on the edge of the bed when the shot was fired into his temple.

The Rescue Squad was called, but the student was pronounced dead on arrival at Emergency Hospital.

No cause for suicide could be learned. An unsigned and unaddressed note found on the table said: "Please notify my mother, Mrs. M. Preeznyk, 274 Gordon avenue, Campbell, Ohio."

On the table also was a letter he had started writing to his mother. It said: "Dear Mother: I received your letter——"

Wife Gets 92 Stitches; Man Held to Grand Jury

Accused of assaulting his wife with a knife, George Duncan, 31 years old, yesterday was held under bond of $2,000 when arraigned in Police Court.

The case will be referred to the District grand jury for investigation as the wife, Mrs. Pauline Duncan is said to have required 92 stitches to close wounds she was found to have when she was treated at Emergency Hospital.

Sneak-Thief Gets Purse Under Eyes of Woman

While Mrs. Ethel Poole, 4510 Georgia avenue northwest, was in a rear room a thief entered her apartment late yesterday and stole $18 from her purse in a dresser drawer.

Mrs. Poole told police that she heard some one rummaging around in the apartment, but thought it was some member of her family. When she emerged from a rear room she saw a man looting her purse. The man fled before she could spread an alarm.

MULVEY CONVICTED OF ATTACK ON OGLE

Alleged Hijacker of Federal Liquor Truck Menaced Officer With Gun.

Electing to stand trial without a jury, Francis J. Mulvey, 26 years old, alleged to have been identified as one of a band of men who held up a Government truck carrying a cargo of imported liquors near Prince Frederick, Md., last September, yesterday was convicted in District Supreme Court of assault with a dangerous weapon upon Detective Sergt. Howard Ogle.

A companion, Russell W. Smithers, jointly indicted with Mulvey and William Carley in the assault upon the detective, was acquitted by Chief Justice Wheat, before whom the men were tried. Carley, according to Assistant United States Attorney John J. Sirica, who prosecuted the case, is in jail in Pennsylvania.

Ogle arrested the trio last March when he saw them speeding up Eleventh street northwest, and decided to learn what they were doing. As he approached the car, he said, he was threatened with a pistol, and drawing his service weapon, he succeeded in maintaining the arrests. Three large pistols and three flashlights were found in the car occupied by the men.

Though he was acquitted, Smithers was escorted from the courtroom by a policeman, who declared he was to be held for investigation by Maryland authorities in connection with the hijacking of the Government truck. Mulvey will be sentenced next week. He was represented by Attorney William B. O'Connell. James K. Hughes represented Smithers.

3 in Assault on Man And Mother Arraigned

Joseph Cole, collector for a coal company, and two friends, Leigh Kelsey and H. W. Bealer, will be tried in Police Court January 25 on a charge of assaulting Norman A. Brown, in whose Michigan avenue home they had gone to collect a bill.

In an altercation that followed their journey to Brown's home, Brown was attacked, he said, when he complained that the coal for which collection was being sought had proved unsatisfactory. His mother, Mrs. Margaret E. Brown, was struck also, it was charged, and Bealer was charged with the offense. Cole and Kelsey posted collateral of $25 each and Kelsey posted $50. They entered pleas of not guilty when they were arraigned before Judge Gus A. Schuldt yesterday.

Alley Talk Over Radio Tonight.

President J. G. Yaden of the Federation of Citizens' Association yesterday requested Maj. Clayton E. Emig, chairman of the City Planning committee, to speak over WMAL at 6:30 tonight on the "Alley Situation in Washington."

$76 Clothing Taken by Jimmy Thief.

Clothing valued at $76 was stolen from the apartment of Robert Taylor, 1440 Columbia road northwest, yesterday by a burglar who jimmied the door.

TRAFFIC TOLL

TO DATE.

Reckless drivers are the greatest menace on the streets today and without a doubt are the chief cause of the terrible traffic toll during the past few years.

Law-abiding citizens who look upon the reckless drivers like authorities do should cooperate with the police in clearing the streets of this menace. The citizen can easily do this by merely reporting such drivers to traffic authorities or apprehend and arrest the "criminal" (this is the only way to classify the reckless driver) yourself. A citizen has this right.

Rid the streets of reckless drivers and accidents will materially diminish.

The figures for 1933 are much lower than those for the same period of 1932. They are:

	1932	1933
Deaths	8	2
Injuries	193	161
Accidents	361	288

"Be Careful."

DAILY WEATHER REPORT

TODAY'S SUN AND TIDE TABLE.

			A.M.	P.M.
Sun rises	7:24	High tide	1:07	1:46
Sun sets	5:14	Low tide	7:29	8:29

WEATHER CONDITIONS.

U. S. Dept. of Agriculture, Weather Bureau, Washington, Wednesday, Jan. 18—8 P. M.

Forecast for the District of Columbia—Occasional light rain and warmer Thursday; Friday fair and colder; increasing southerly winds becoming fresh northwest by Friday morning.

For Maryland—Occasional rain and warmer Thursday; Friday generally fair and colder, except light rain changing to snow flurries and much colder in extreme west portion.

For Virginia—Occasional light rain and warmer Thursday; Friday generally fair and colder.

The northeastern disturbance is now centered near Cape Race, Newfoundland, 29.34 inches, and the western disturbance has advanced to the Dakotas and Minnesota, Huron, S. Dak., 29.22 inches. Another disturbance is centered off the north Pacific Coast, Northhead, Washington, 29.32 inches, and still another is moving eastward over western Alaska, Bethel, 29.00 inches. Pressure is still low but rising from the mouth of Hudson Strait eastward over the Greenland-Iceland area. These disturbances have been attended by rain from California eastward to Texas and thence northward and northeastward over the Plains States, the Ohio and upper Mississippi Valleys, and the upper Lake region, and by snow, mostly light, from the North Pacific States eastward to the Dakotas. High pressure prevails from eastern Ontario and western Quebec southward to Florida and from Yukon eastward to northwest Hudson Bay and over southern California, and southern Arizona; Dawson, Yukon, 30.36 inches; Dolbeau, Quebec, 30.28 inches; Jacksonville, Fla., 30.20 inches, and Phoenix, Ariz., 30.20 inches. The temperature has fallen in the Middle Atlantic States, New England and New York and it has risen almost generally between the Rocky Mountains and Appalachian Mountains. The weather has become much warmer in the Plains States, the upper Mississippi Valley and the upper Lake region.

Local Weather Report.

Temperature—Midnight, 53; 2 a. m., 51; 4 a. m., 53; 6 a. m., 53; 8 a. m., 51; 10 a. m., 48; 12 noon, 50; 2 p. m., 54; 4 p. m., 52; 6 p. m., 50; 8 p. m., 50; 10 p. m., 47. Highest, 54; lowest, 46. Relative humidity—8 a. m., 62; 2 p. m., 45; 8 p. m., 48. Rainfall (8 p. m. to 8 p. m.), none. Hours of sunshine, 2. Per cent of possible sunshine, 26.

DEPARTURES FROM NORMAL.

Accumulated excess of temperature since January 1, 1933, 141 degrees.

Accumulated deficiency of precipitation since January 1, 1933, 1.34 inches.

Temperatures and Precipitation.

Temperatures and precipitation for 24 hours ended Wednesday, 8 p. m.:

	Highest Wed.	Lowest Tues. night.	Wed. 8 p. m.	Rainfall.
Washington, D. C.	54	51	50	....
Asheville, N. C.	72	42	62	....
Atlanta, Ga.	68	52	62	....
Atlantic City, N. J.	48	42	42	....
Baltimore, Md.	54	46	48	....
Birmingham, Ala.	70	54	64	....
Bismarck, N. Dak.	14	—6	8	0.08
Boston, Mass.	42	34	38	....
Buffalo, N. Y.	36	28	32	....
Chicago, Ill.	46	32	46	0.94
Cincinnati, Ohio	58	36	58	0.40
Cheyenne, Wyo.	30	18	26	....
Cleveland, Ohio	46	32	44	....
Davenport, Iowa	46	28	46	1.40
Denver, Colo.	40	22	36	....
Des Moines, Iowa	40	24	40	0.26
Detroit, Mich.	36	28	34	....
Duluth, Minn.	28	—4	28	0.06
El Paso, Tex.	50	42	46	....
Galveston, Tex.	68	62	64	....
Helena, Mont.	16	0	10	....
Indianapolis, Ind.	54	34	54	0.42
Jacksonville, Fla.	72	58	62	....
Kansas City, Mo.	56	26	54	0.54
Little Rock, Ark.	68	62	66	0.04
Los Angeles, Calif.	54	42	50	....
Louisville, Ky.	60	42	58	0.70
Marquette, Mich.	28	12	28	....
Memphis, Tenn.	70	60	64	....
Miami, Fla.	76	68	72	....
Mobile, Ala.	68	56	64	....
New Orleans, La.	76	58	68	....
New York, N. Y.	44	38	44	....
North Platte, Nebr.	50	18	40	....
Omaha, Nebr.	42	24	42	0.14
Philadelphia, Pa.	48	42	44	....
Phoenix, Ariz.	52	38	50	0.30
Pittsburgh, Pa.	50	34	50	....
Portland, Me.	38	30	32	....
Portland, Oreg.	28	22	28	0.72
St. Louis, Mo.	62	38	62	0.56
Salt Lake City, Utah	32	24	30	0.34
St. Paul, Minn.	34	6	34	0.12
San Antonio, Tex.	76	66	74	....
San Diego, Calif.	58	42	52	0.02
San Francisco, Calif.	52	42	48	1.14
Santa Fe, N. Mex.	28	24	22	0.34
Savannah, Ga.	74	48	60	....
Seattle, Wash.	38	28	34	0.08
Springfield, Ill.	58	32	52	1.22
Tampa, Fla.	74	52	68	....
Toledo, Ohio	38	30	38	....
Vicksburg, Miss.	74	58	70	....

River Bulletin.

Harpers Ferry, W. Va., Jan. 18.—Potomac and Shenandoah Rivers clear.

LIMITED MUNICIPAL POWER PLANT URGED AS DISTRICT SAVING

Proposed Plan Would Leave 75 Per Cent of Business to Potomac Company.

Establishment of a municipal power plant in Washington as only a "limited utility," leaving the Potomac Electric Power Co. at least 75 per cent of its local business, was proposed to the House District appropriations subcommittee by Otto M. Rau, consulting engineer, Chairman Clarence Cannon disclosed last night in published hearings on the Rau power report.

"You would, by establishing such a utility and calling it a limited utility, no doubt avoid a great many of the difficulties that you are likely to meet if you make it a complete municipal utility for the District," Engineer Rau told the committee.

"In this district you could take in probably 15 to 20 per cent of the private consumers, and practically 90 per cent of the Government consumers."

Legal in District.

Chairman Cannon asked if it would be necessary to acquire the Potomac Electric Power Co. properties. Mr. Rau replied that it would not. The engineer said:

"You have, as far as my investigation goes, the legal right to do whatever you want in the District. You could, therefore, take over 90 per cent of your Government business and, either by rates or desirability of using municipal service as against private service, slowly acquire all the private business in that section. In other words, that would remain competitive. If they (the private consumers) wanted to connect with your system they could, and if they wanted to stay with the other they could. Those things usually wind up by a community taking the power from the municipal utility.

"Such a limited utility would work in with the existing isolated plants that you have. You have a very good plant in the Capitol power plant here and you have a very good plant at the navy yard.

"By establishing a highly efficient, well-designed municipal power plant, so that the first unit would take care of all the requirements in this district, using the two existing plants as stand-by capacity and for heating purposes and winter use when your peak load is on, you could produce power even cheaper than you could from a complete municipally owned plant. You would have a better load factor; you would make use of the existing facilities that you have, and you would keep your capital account down, so that you would make a really better showing by such a utility than you would if you attempted to cover the entire District of Columbia.

"Such a utility, I would say, would cost not to exceed $10,000,000. That would include all your street lighting; you would do all your own street lighting."

Saving of $1,120,000.

Mr. Rau said there would be an approximate annual saving under such a "limited authority" of $1,120,000. Depriving the Potomac Electric Power Co. of 25 per cent of its business would not operate to increase rates, but would defer further decreases, he said.

He said under this plan the power company would lose most of its present "low-cost" users, but would retain the greatest part of its profitable business—that is, private business.

"I would make this plant location and design on a basis of a plant for the whole city, but only put in one unit and, as the necessities grow, extend your plant to meet them," Mr. Rau said.

The Rau report, which has not been made public by the committee, estimated that a plant to take care of all private and public needs of the District would cost $35,500,000, and would save the District $3,000,000 a year and the Federal Government $1,000,000. The House subcommittee has not yet acted on it.

Bicycle and Supplies Stolen.

A bicycle and other merchandise valued at $32 were stolen from the Hazleton Bicycle & Sporting Goods Co., Inc., at 424 Ninth street northwest, by burglars who forced open a rear door Tuesday night.

Northeast Business Men Told of Legislative Needs

Ohio House Member Advises Banqueters Happy Medium Between Government of Large State and Small Village Required by Capital.

Legislators for the District need to strike a happy medium between the Government of a large State and that of a small village, Representative Byron B. Harlan, of Ohio, a member of the House District Committee, told members of the Northeast Business Men's Association at their fifth annual banquet at the Raleigh Hotel last night.

Many members of Congress regard this city and its need for laws in the light of the laws and sentiment of their own State and disregard individual features and needs of Washington, the representative from Ohio stated.

He expressed the hope that the District would gain the right of having a representative on the District Committee so that the group could be more closely guided in the needs of this city, and asserted that the Capital City has a greater right to congressional representation than any of the possessions of this country.

Representative Harlan admonished the Northeast business men that industry and economists must get together and bend their shoulders to the wheel to aid Congress in solving the present depression problems. Legislative bodies are merely thermometers which register the will of business and civic groups, he stated.

Dr. Robert W. McCullough, president of the association, presided at the banquet. Other officers of the organization are: Curtis E. McCalip, vice president; James P. Farmer, secretary, and A. A. Thompson, treasurer.

The executive officers of the group are: John M. Beale, chairman; Joseph P. Bailey, H. R. King, Elmer Shipley and B. W. Seaton. Maj. Ernest W. Brown, superintendent of police; Inspector L. I. H. Edwards, Capt. Richard Mansfield and Howard Moran, vice president of the American Security & Trust Co., were guests at the banquet.

MODERN DENTISTRY CALLED HEALTH AID

Gen. Patterson Is Chief Speaker on Program at Walter Reed.

Importance of modern dentistry in the general preservation of health was stressed last night by Maj. Gen. Robert U. Patterson, surgeon general, United States Army, in an address of welcome to the District of Columbia Dental Society at the new Dental School Building at Walter Reed Hospital. Gen. Patterson was introduced by Lieut. Col. Robert H. Mills, director of the Army Dental School, who presided. The meeting marked the close of the annual clinic of the District of Columbia Dental Society, held yesterday at the Army Dental School.

Gen. Patterson went into the history of dentistry, showing its ancient origin. He pointed out, however, that the Army Dental Corps is comparatively youthful, being organized in 1901 and its officers not commissioned until 1911.

Dr. Charles D. Cole, president of the District of Columbia Dental Society, spoke of the close cooperation that has always existed between the Army Dental Corps and the local dentists. He also spoke of the advantages accruing to Washington dentists as a result of the experiments and research work carried on by the Army school.

Yesterday's clinic, arranged for the District of Columbia Dental Society by Dr. Harold W. Krogh, was handled entirely by the Army Dental Corps. Clinicians were Maj. W. C. Caldwell, Maj. R. C. Craven, Maj. D. S. Lockwood, Maj. P. A. Chesser, Maj. S. J. Rohde, Maj. W. P. Scheumann, Maj. J. B. Mann and Maj. Roy A. Stout.

Dinner was served to the more than 200 present in the basement of the school at 6:30 o'clock with the compliments of the society.

Wilson Urges Doubling Of District Relief Bill

The House District Appropriations subcommittee, drawing to a close hearings on the District appropriations bill, yesterday heard George S. Wilson, District public welfare director, on the merits of appropriating an additional $625,000 for local unemployment relief in the last six months of 1933.

Congress, in the first deficiency bill, already has authorized $625,000 for local relief in the next six months. No opposition is anticipated in the committee to the additional appropriation sought. District officials will be called before the committee again tomorrow to put finishing touches on the local measure.

P.-T. A., Keith's Hosts to Boys Today.

The Boys Patrol of the John Quincy Adams School will be entertained by the Parent-Teacher Association of the school at Keith's Theater this afternoon. Miss Agnes Muntz, teacher at the school, and a police officer in charge of the Boys Patrol, will chaperon the party.

HOUSE UNIT FROWNS ON AIRPORT PROJECT

Lanham Tells Mrs. Putnam and Others Chances Dim for U. S. Outlay.

Mrs. Amelia Earhart Putnam and other aviation authorities seeking development of Washington-Hoover Field into a municipal airport received little encouragement yesterday from the House Committee on Public Buildings and Grounds, which opened hearings on the measure.

Chairman Fritz G. Lanham (Democrat), Texas, said the House was not likely to look with favor on any measure that would add to Federal expenditures. The Bingham bill, providing for the airport, calls for $100,000 to be paid annually to lease the airport property, but 75 per cent of this would be made up by subleasing concessions.

Hearings on the measure were held Monday and Tuesday by the Senate District parks and highways subcommittee. Chairman Lanham yesterday continued the House hearings until Wednesday a week.

Besides Mrs. Putnam, witnesses for the project yesterday included Col. R. W. Robbins, president of the Transcontinental & Western Air; Maj. H. S. Martin, president of Pennsylvania Airlines; Lowell Harding, Eastern Air Transport; Col. Paul Henderson, vice president of National Air Transport, and Harris M. Hanshue, president of Western Air Express.

Church Aid Repaid By $1.20 Swindle

Man Fleeces Benevolent by Stealing Tax for "Theater Passes."

A new form of fraud, the theater tax racket, was uncovered here yesterday.

It is being worked by a man who claims to have been an employe of a legitimate theater with access to a lavish use of passes. This man for a month has been accepting aid from a fashionable uptown church. The church furnished him with money, new clothes and an overcoat.

This week the man returned to the church, said he had retrieved his job with the theater as stage hand, and wanted to show his appreciation for all the employes of the church had done for him. He wanted to get them passes for the show. However, he said, he would have to get the ticket tax money in advance. He was given $1.20 to cover the tax on the tickets, but never returned. The theater informed the church employes that no man of his description ever worked there.

Bloom Speaks Tonight.

Representative Sol Bloom, of New York, will speak before a meeting of the Masonic Club of S. Kann Sons Co. at 7 o'clock tonight at the Harrington Hotel. This is the first meeting of the club this year.

BIRTHS, DEATHS AND MARRIAGES

BIRTHS REPORTED.

Champ T. and Flossie Parker, girl.
Ralph G. and Ruby E. Steinbach, boy.
Cecil L. and Lillie M. Jennings, boy.
Robert L. and Alice M. Foltz, boy.
Joe and Hortense Harrell, boy.
John W. and Esther Cassidy, boy.
Levi A. and Fronie V. King, girl.
Robert W. and Kathleen A. Stotler, girl.
Telford W. and Ann Rogers, girl.
Harry A. and Margaret Beckert, boy.
Clarence R. and Elsie Edwards, boy.
George L. and Mildred Morrow, boy.
Maxwell and Alice Gorvit, boy.
John and Mamie Swart, boy.
Edward M. and Eva L. Sager, girl.
Macus L. and Nannie Reik, girl.
Theodore R. and Annie Hicks, girl.
Wilbur and Catherine King, girl.

DEATHS REPORTED.

Leonidas R. Houchens, 89 yrs., 1756 P st. nw.
Lemuel Painter, 86 yrs., 314 14th pl. ne.
Louise Creel, 84 yrs., 1238 C st. ne.
Ella V. Thrift, 82 yrs., 3210 9th st. se.
William H. Warner, 79 yrs., Homeopathic Hosp.
Samuel J. Raymond, 77 yrs., 1247 31st st. nw.
Elizabeth Peebles, 75 yrs., George Washington Hosp.
Ida B. Wright, 75 yrs., 645 C st. ne.
William N. Fisher, 64 yrs., en route Emergency Hosp.
James Kearney, 64 yrs., Home for Aged and Infirm.
Margaret Shreve, 63 yrs., Sibley Hosp.
Thomas S. Dwyer, 62 yrs., en route Emergency Hosp.
Samuel Milwit, 60 yrs., 1223 Decatur st. nw.
Richard Lembcke, 53 yrs., 2650 Wisconsin ave. nw.
George H. Elliott, 52 yrs., 5705 Nevada ave.
Thomas B. Guthrie, 49 yrs., Gallinger Hosp.
Helen L. Crack, 42 yrs., Georgetown Hosp.
Thomas Dixon, 36 yrs., Walter Reed General Hosp.
Emily W. Toombs, 23 yrs., 54 M st. nw.
Dorothy O'Donahue, 5 yrs., Gallinger Hosp.
Henry F. Hogeback, 2 yrs., 2804 P st. nw.
David Eppard, 17 mos., Children's Hosp.
Leona Thomas, 1 mo., 3813 Jocelyn st. nw.
Baby boy Antonio, 1 day, Children's Hosp.
Infant of William and Clara Sullivan, 1 day, Sibley Hosp.
Infant of Paul and Gertrude Christensen, 1 day, Sibley Hosp.
Rebecca H. Willis, 77 yrs., 1828 S st. nw.
Delia Marshall, 64 yrs., 1239 25th st. nw.
James Blackwell, 56 yrs., Gallinger Hosp.
James Robinson, 50 yrs., 469 N st. nw.
Thomas Johnson, 43 yrs., Freedmen's Hosp.
Charlotte C. White, 45 yrs., 233 Oakdale st. nw.
Daisy Evans, 37 yrs., Home for Aged and Infirm.
Harry Glover, 30 yrs., Tuberculosis Hosp.
Elijah Madison, 22 yrs., Gallinger Hosp.
Evelyn Perry, 17 yrs., 2001 M st. ne.
Raymond Gillion, 4 mos., Gallinger Hosp.
Jossie B. Murphy, 2 mos., 415½ 1st st. nw.
Infant of Mary Crockett, 3 days, 445 Holledge Court nw.
Infant of Alberta Carter, 1 day, Gallinger Hosp.
Infant of Charles and Dorothy Hicks, 1 day, Gallinger Hosp.
Infant of Richard and Odessa Williams, 1 hour, 1017 3d st. se.

LICENSED TO MARRY.

Eduardo Manuel Sosa, 31, Lee House, and Fannie Margaret Stanish, 25, 900 Webster street northwest. The Rev. J. M. Nelligan.

Harold James, 27, Ashland, Ky., and Ann Walter, 21. The Rev. G. G. Johnson.

Richard G. Smith, 32, 1107 Irving street northwest, and Marie Mann, 27, 1473 Irving street northwest. The Rev. G. G. Johnson.

Maxwell Wallace Kaplan, 28, Woodley Park Towers, and Lee Katherine Shapiro, 22, 1539 Upshur street northwest. Rabbi S. H. Metz.

Arthur Allen Simon, 30, and Velva H. Sinn, 21, Marissa, Ill. The Rev. J. E. Briggs.

Randolph L. Munay, 27, and Ethel Gray Henry, 26, both of Richmond, Va. The Rev. J. E. Briggs.

Max Emil Mitteldorfer, 31, and Rosalie M. Sullivan, 25, both of Richmond, Va. Judge R. E. Mattingly.

Charles A. H. Brown, 42, and Anna M. Urbanowich, 21, both of Baltimore, Md. The Rev. J. L. Cole.

Walter Bailey, 21, and Charlotte A. Harrison, 18, both of Baltimore, Md. The Rev. H. M. Hennig.

John Dacher, 24, 775 Harvard street northwest, and Hattie Jones, 18, 754 Irving street northwest. The Rev. W. C. Smith.

French Marshall, 25, 2305A N street northwest, and Willie M. Sultan, 22, 103 P street northwest.

J. Clinton Roulette, 21, and M. Catherine Elliott, 20, both of Hagerstown, Md.

J. Richard Robinson, 31, and Josephine R. Crull, 31, both of Harrisburg, Pa.

John A. Andrews, 32, Cleveland, Ohio, and Elsie Hutcherson, 28, 3225 N street northwest.

Arthur C. Brooks, 23, and Elizabeth Dailey, 21, both of Washington.

Daniel C. Shelsky, 24, Hartford, Conn., and Peggy B. Davis, 24, Ballston, Va.

George S. Skinner, 37, Mount Rainier, Md., and Mabel Irene Rulapagh, 24, Oxon Hill, Md.

Reginald Williams, 21, and Martha Moore, 22, both of Washington.

Bernard Clyde Kemp, 21, Arlington, Va., and Estelle Lorane English, 18, Fairfax, Va.

Adolph H. Bond, 28, 1010 B street northeast, and Louise Helen Horne, 24, 2371 Champlain street northwest.

Luman N. Rensch, 21, Chambersburg, Pa., and Ruth A. Welker, 20, Fayetteville, Pa.

Robert R. Prichett, 22, Fort Humphreys, Va., and Marian G. Surdo, 22, New Brunswick, N. J.

PAN-AMERICAN OPEN TO GOVERNORS' FETE AS INAUGURAL EVENT

Noted Guest Group Arranges to Receive 38 Executives and Their Staffs.

Selection of the Pan-American Union as the place for the reception to be given in honor of visiting governors at the Roosevelt inaugural was announced yesterday by Ray Baker, chairman of the committee on distinguished guests, following formal action by the governing board and Dr. L. S. Rowe, director general of the Pan-American Union.

Advance indications are that all 38 Democratic governors and their staffs will be in Washington. Some of the remaining ten executives will probably attend, which will make certain the largest number of official guests ever present at such a reception.

Invitations to the function, to be on Friday night, March 3, will be determined by Mr. Baker's group. National committeemen and women, State chairmen, members of the Diplomatic Corps and persons in official life of Washington will be invited, as will social leaders from throughout the Nation.

Medals to Cost $2.50.

The committee on medals decided yesterday to charge $2.50 for the Paul Manship Inaugural Medal, and to limit the number issued to 2,500. The question of designating an official souvenir and the character of badges for inaugural officials was discussed. The chairman, Robert W. Woolley, was authorized to name an executive committee to reach a decision on these two questions.

A statement by Senator Joseph T. Robinson, of Arkansas, chairman of the joint congressional inaugural committee, yesterday read in part as follows:

"Plans for an inaugural of President-elect Roosevelt with Jeffersonian simplicity on March 4, and yet withal in keeping with the spirit of the occasion, are being culminated rapidly by the joint committee on inaugural ceremonies."

The committee, which will have charge of the official ceremonies at the Capitol, includes Senators Hale, of Maine; Moses, of New Hampshire; Representatives Rainey, of Illinois; Pou, of North Carolina, and Snell, of New York.

A resolution providing that tickets for the parade grand stands be exempt from Federal tax and the net proceeds go to charity was adopted by the House.

Plans for Carnival.

Plans for a great outdoor carnival to be held on Constitution avenue during inaugural week were discussed yesterday at a meeting of the inaugural general entertainment committee. The suggestion made was that Constitution avenue be equipped with amplifiers so that music might be provided and the street turned into a mammoth dance floor.

A joint resolution asking Congress to authorize the appropriation of $25,000 to enable the District Commissioners to provide adequate police protection during the ceremonies was forwarded yesterday to Capitol Hill. The District heads propose to bring 75 well-trained detectives from various cities and 200 uniformed policemen from Baltimore.

Admiral Cary T. Grayson announced the appointment of the following additional members to the general entertainment committee, headed by Huston Thompson:

The Rev. John K. Cartwright, George H. O'Connor, P. S. Ridsdale, Mrs. Thelma Ross and Miss Caroline Huston Thompson.

Man Doomed to Chair For Murder of Woman

Indicted last fall for the murder of Clara Williams, colored, at 1943 Twelfth street northwest, Bennie Montague, colored, yesterday was convicted of first-degree murder in District Supreme Court.

Montague said the shot that caused the death of the girl was accidentally fired, but the Government, through Assistant United States Attorney John J. Sirica, argued that such was not the case. The conviction carries with it a mandatory death sentence, which will be pronounced next week. The trial was in the court of Chief Justice A. A. Wheat.

TODAY ONLY

400 Corn BROOMS

No Mail or Phone Orders!

27c

Regularly 59c

- Fine selected quality Corn.
- Full, wide shoulders.
- Five rows of fine stitching.
- Seasoned wood handles.
- Green, red or natural finished handle, matching sewing.
- Large, Number 7 size.

Fifth Floor.

THE HECHT CO.